GREAT, GREATER, GREATEST

THE SUN IS GREAT ON ILLUSTRATIONS, GREATER ON NEWS, AND GREATEST OF ALL ON CIRCULATION. IT IS LOWELL'S GREATEST NEWSPAPER.

THE LOWELL SUN

PACE THAT KILLS.

THE SUN sets the pace in local journalism, and the pace that killed three imitators. It's too fast for them to follow

Lowell's Greatest Newspaper.

22ND YEAR | LOWELL, MASS., THURSDAY, NOVEMBER 10, 1898. | 8 PAGES 1 CENT

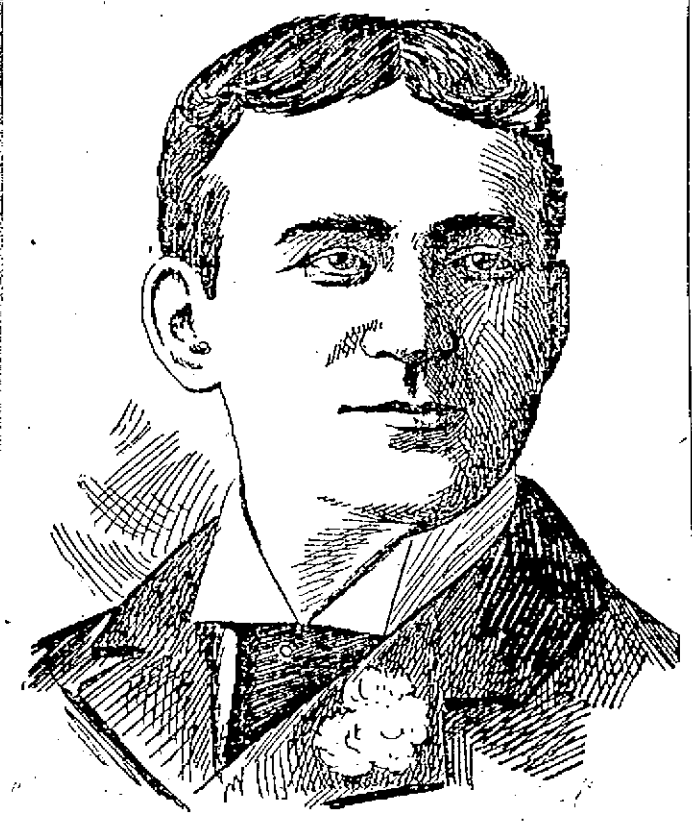

JOHN J. McMANAMON, Floor Director of the Apollo Ball.

THE APOLLO CLUB

Held a Pretty Party in Associate Hall

EXQUISITE DECORATIONS AND FAIR LADIES.

Mayor Bennett Was Among the Guests.

One of the prettiest and most enjoyable parties of the season was that of the Apollo club in Associate hall last evening at which about 106 merry young couples participated. The ball was elaborately arranged for and each detail was carried out successfully.

The hall was tastily decorated the unsightly spots being gracefully hidden behind sunbursts of the national

JOHN HONEY, General Manager of Apollo Ball.

colors relieved by dainty lace draperies. The musicians on the stage were completely hidden from view behind a hedge of pines through which numerous vari-colored incandescent lights gleamed and glistened.

Hibbard's orchestra opened the evening's exercises with the following concert program:

The concert program was as follows:
March, "U. S. Cruiser Columbia" ..... Bowman
Overture, "Spring's Awakening," ..... St. George
Fantasie, "Old Chestnuts in New Burrs" ..... Bendix
Solo for Clarionet, "2d Air Varie" Mohr
Mr. James P. Larkin.
Xylophone solo, selected.
Mr. Henry Dufresne.
Finale "A Georgia Camp Meeting" Mills

The concert over, the dancers prepared for the grand march in which were some 50 couples among whom were the following:

Mr. John McManmon and Miss Honey, Mr. O. P. Davis and Miss Demers, Mr. J. E. Legault and Miss Mayo, Mr. George Ward and Miss Balker., Mr. and Mrs. Perrant, Dr. Hurtubise and Miss Donovan, Mr. Albert McCurdy and Miss Sweeney, Mr. Thomas O'Hare and Miss Maxwell, Mr. Marmocuet and Miss Bombery, Mr. Albert Guimond and Miss Paradis, Mr. and Mrs. E. R. Hardy, Mr. Charles Marshall and Miss Knowlton, Mr. Fred Lavigne and Miss Flood, Mr. Coin and Miss Cavanaugh, Mr. David Cavanaugh and Miss Cavanaugh, Mr. Charles Clough and Miss Staulk, Mr. J. D. Honey and Miss Hickey, Mr. P. J. Holton and Miss Fisher, Mr. Walter Hartwell and Miss Ryan, Mr. Daniel Teague and Miss Teague, Mr. William Connors and Miss Roark, Mr. and Mrs. Daniel Donohue, Mr. Paradis and Miss Godet, Dr. and Mrs. Brunelle, Dr. Teague and Miss Bicknell, Mr. Louis Desrosiers and Miss Bolduck, Mr. D. H. Murlo and Miss Carleton.

Mayor and Mrs. Bennett were among the guests present.

After the march, an order of 18 numbers was enjoyed with intermission at midnight for supper. It was early when the pleasant affair came to a close. The officers of the party were: Grand director, red ribbon, John Honey; assistant grand director, blue ribbon, Othello P. Davis; floor director, pink ribbon, John J. McManmon; assistant floor director, purple ribbon, Adelard Guimond; aids, pink ribbon, Chas. T. Marshall, Daniel H. Teague, Edward Montmarquet, Walter C. Hartwell, Charles H. Clough, Thomas O'Hair, Eugene Hardy, Louis Desrosiers; reception committee, lavender ribbon, Frederick H. Lavigne, chairman; Daniel H. Marlow, John Larthab, Philip J. Houlton, Albert Guimond.

GOOD REPUBLICAN

WHO OFFERED TO VOTE IF EXPENSES WERE PAID.

Here is a letter from a republican who resides in Merrimack and whose name and address are withheld:

Gentlemen:—I have a vote in Lowell and will come and vote if all expenses are paid and my time. I am coping stone, so it will cost the party about $10 for my expenses. If everything is all right, send me a pass to come on. Yours,

F. M.

COTTON MARKET.

By Associated Press to The Sun.

Liverpool, Nov. 10. (12.45 p. m.)—Cotton spot American middle fair, 3 132d; good middling, 3 7-32; middling, 3 1-32; low middling, 2 27-32; good ordinary, 2 21-32; ordinary, 2 17-32.

FLYNN ELECTED.

By Associated Press to The Sun.

Guthrie, O. T., Nov. 10.—Dennis T. Flynn, rep., is elected delegate to congress by probably 6,000 plurality. Both branches of the territorial legislature are safely republican and the republicans claim to have elected their local tickets in a majority of the counties.

REP. LEGISLATURE.

By Associated Press to The Sun.

Seattle, Wash., Nov. 10.—The latest returns show that the republican majority in the legislature on joint ballot will be 20. Complete returns from all but seven precincts out of a total of 121 in Kings county give the following vote on supreme judges: Houston, fusion, 5,646; Godman, fusion, 5,532; Anders, rep., 6,692; Fullerton, rep., 6,060.

MISSING FROM HOME.

William Oatman, aged 32 years, has been missing from his home, 69 West Fifth street since a week ago yesterday. Oatman is 5 feet 11 inches tall, light complexion and has a brown moustache. He wore when he disappeared a dark blue suit, sack coat, a black stiff hat, and patent leather cloth top boots. At his home no cause for his disappearance can be given.

If There is a Thing a Woman Likes—And She Ought to Have It, it is

A HANDSOME RANGE

And Our

CENTURY GRAND RANGE

Is such a tasty pattern. The moment you get your eyes on it you will compare it to a tastily dressed women. Not flashy, not over "trimmed," but just elegant. Such a silky finish to the castings. UP TO THE MINUTE, like the firm that sells it. Not living on its past reputation only. Not a "has been," but "it is" the latest and best. End of the century ideas. Scientific in its construction. The mistakes of others avoided, making it perfect in every part. A RANGE COSTS MONEY ONCE. COAL COSTS MONEY EVERY YEAR. Then save it by buying a Century Grand Range. "The range that keeps fire over night," or from all to spring if you wish.

A. E. O'HEIR & CO.'S, 16 Merrimack St.

TO THE SOLDIERS

Banquet by the City Arranged for Nov. 30.

THE DATE FIXED BY CITIZENS LAST NIGHT.

Committee Appointed Headed by Mr. A. E. Rose.

In the public hearing room last evening, a meeting was held by the committee appointed to arrange a fitting reception to the returned soldiers. About one-half the committee was present.

The matter of a banquet was discussed at length and it was voted to hold it Nov. 30 and to set the price of tickets at $2. A motion was passed to limit the banquet to men, but it was afterwards rescinded and the matter was left to a special committee, appointed to look after the arrangements. It is very probable that ladies will be admitted.

The meeting was opened shortly before eight o'clock by Mayor Bennett and Treasurer J. L. Chalifoux submitted a report of the financial condition of the fund to date.

Altogether there was raised $4077.57 and the following disbursements were made:

Co. M.

Value of clothing received	$135.00
24 requisitions from officers	240.00
Paid to the company treasurer..	125.00

Co. C.

Total	$500.00
Clothing	$278.07
Requisitions from officers	100.00
Cash paid to the treasurer	250.00
Total	$718.07

CO. G.

Clothing	287.07
Requisitions from officers	400.00
Cash to treasurer	2.60
Total	928.07

The discussion of the proposed banquet to the soldiers was taken up and among those who participated in it, were Representative W. H. I. Hayes who favored a banquet in December when the men would be in condition to attend. Rev. Geo. F. Kenngott said that if Co. M was to participate in a dinner, it should be held before Thanksgiving.

Senator George E. Putnam favored having a dinner some time this month.

Henry C. Fuller said that so many were ill or needy that it might be wise to have the banquet at the time when the men were mustered out of the service.

Captain Charles Proctor said: "The idea of aiding the needy should not conflict with the idea of a banquet. If it could be held on Thanksgiving evening, it would lend a significance to the occasion that would long be remembered by the soldiers who would be the guests of the city."

Hon. John J. Pickman said: "Unless it is to be a success, the banquet must never be given. If there is to be a departure of one of the companies, then it seems advisable to have it within two or three weeks."

Mayor Bennett said that he favored having the dinner within two or three weeks. If postponed until next year, he felt that it would never be held.

Louis P. Turcotte favored having it on Thanksgiving night. "We are all agreed that there should be a banquet," said he.

Mr. Dozois favored a banquet and was willing to abide by the wishes of the majority as to the time.

Alderman Libby said that if held on Thanksgiving day many people would be unable to attend.

"This is our offering of love to the soldiers,' said Alfred E. Rose. "We are not obliged to consult the soldiers for it is for us to say what we will do for them. I should suggest having the dinner just after Thanksgiving. Do not make the price of the tickets too high. Let us make it a reception for their friends as well as themselves. They went away for the glory of the thing. Let them have all the glory we can give them."

He offered as an amendment to Mr. Hayes' motion that the dinner be held Nov. 28 or 29, the details to be left to a committee.

James McDowell asked whether Nov. 29 would not come on caucus night.

The mayor replied that the caucuses should not be allowed to interfere with the soldiers.

Mr. Rose changed his motion to make the date Nov. 30.

General C. A. R. Dimon offered an amendment hat the date be Dec. 26.

Rev. Mr. Kenngott said that the date came on Sunday.

"I am opposed to any banquet," said the general. "There is need for the aid elsewhere. You propose to have it before election. It is not right to do it. Soldiers are coming to me asking for work. You have no right to banquet U. S. soldiers. I am willing to live $10 tonight and a friend will add $40 to it to be turned over to the volunteer Aid for the men out of work.

"These men are still enlisted for two years. They can work during the time of their furlough if they can obtain it. A banquet will last but for one night. It is no practical honor. All these men want is work. They have told me so. I would move that the banquet be postponed and the gentlemen present subscribe a stated sum for the men out of work.

Mr. Rose said that he found no soldiers in needy circumstances because of the war, and he had investigated the cases reported. His own company had taken back two soldiers into their old positions. He didn't believe that a firm in town would refuse to take back a soldier. The banquet would arouse enthusiasm. If nobody else would give it, he was willing to give one himself just for the lesson of partiotism that it would afford. It had been said that the war was worth the price because of the love for the flag it had created. "I believe it," he continued.

Captain Proctor said that the banquet would create enthusiasm for the fund to aid the needy and the lesson on the young generation would be one never forgotten.

Mayor Bennett, replying to some of the statements of General Dimon, said:

"I have been charged with many things, but I want to say to you, gentlemen, that there are no politics in my heart when it comes to the soldiers. I'm not looking for soldiers' votes. I don't stand here looking for any votes. If anyone wants them, they can go and get them.

"After I have worked day and night in the matter and put my hand in my pockets many a time, it ill becomes any man to accuse me of politics.

"There has a spirit grown up in the people since your and my time," said Mr. Hayes to General Dimon. "The people want to express their feelings towards the soldiers in this manner. I know that Colonel Dimon means well for he has been interested in caring for the needy of the Grand Army but I am in favor of a banquet even if the people were obliged to eat out on the common."

General Dimon, replying to the mayor said that what his honor had said could not apply to his remarks. In no way would he cast reflection upon the mayor. He knew what his honor had done for the soldiers. He simply felt that the money to be expended for a banquet, could be better spent in some other way. Generals Henry and Brooks whom he had met in Porto Rico had both commended the Sixth regiment. He did not want to detract from their merits. If their wants were for a banquet, he would do his part. If their wants were work, he had done his part.

Alderman Dimon then withdrew his amendment and the meeting voted unanimously to given banquet Nov. 30. Mr. Hayes moved that Mr. Rose be made chairman of the committee on banquet.

Mr. Rose replied that it would be impossible for him to accept. "I am interested in the soldiers," said he "because I have one boy and he has been in the war. I haven't got him back yet, and may be where he is at the time of the banquet."

Mr. Rose, Mr. Chalifoux and Mr. Kenngott were made the sub committee on banquet by vote of the meeting.

Mr. Chalifoux said that if the armory would seat only 600. It was impracticable to have the women attend it, for the soldiers and their wives would make the number.

After some discussion in which Rev. Smith Thomas Ford and others participated, it was voted to confine the banquet to men.

The question of the price of tickets was then discussed. It was finally voted to place the limit at $2.

After considerable further discussion the vote to exclude the women was reconsidered and the whole matter was left to the committee with full powers.

The men present agreed to sell tickets agregating in number 125. It was past 10 o'clock when the meeting adjourned.

Mayor Bennett, Mr. A. E. Rose, and Mr. Dudley Page, the well known caterer, visited the Westford street armory this morning to see about the seating capacity of the same, the armory having been placed at the disposal of the committee by Adjutant-General Dalton, for the banquet.

DEMOCRAT ELECTED.

By Associated Press to The Sun.

San Francisco, Cal., Nov. 10.—James D. Phelan, democratic, has been reelected mayor of San Francisco after a contest of extraordinary keenness.

JUDGE SEARS DEAD.

By Associated Press to The Sun.

Tacoma, Wash., Nov. 10.—Judge Theodore C. Sears, prominent in Kansas and Washington, is dead at Lake View near Tacoma. Sears was one of the 306 who stood solid for Grant's third nomination. He was prominently mentioned at one time for United States senator from Washington.

FINGERS LACERATED.

Emerald Lanoue, an operative in the Massachusetts mills, had three fingers badly lacerated by a circular saw while at work about 7.30 o'clock this morning. Lanoue resides at 230 Riverside street. The ambulance removed him to the corporation hospital.

Ask Others to Tell You

What they think of our $8.00 Winter Top Coats, in Black and Seal Brown Kerseys. Best of all, ask those who have bought them.

We are always glad to let our customers speak for us, to abide by their decision.

"Either you sell clothing too cheap, or the others sell it too dear," was a gentleman's remark only yesterday as he paid $8 for one of these $9 all wool Kersey Heavy Weight Top Coats. Same quality sold in other stores $12.

This is a straw which shows which way the wind blows. Similar remarks are heard daily, almost hourly in this busy clothing house. The truth is we buy all our goods direct from the manufacturers, invariably for spot cash, in large quantities, for our Southern and Lowell stores, thereby securing closer prices than others, which enable us to undersell our competitors.

J. L. CHALIFOUX

49 TO 59 CENTRAL STREET.

A LIVELY BLAZE

Cady Building on Western Avenue to the Scene.

COMMENDABLE WORK OF FIRE DEPARTMENT

By Which Serious Conflagration Was Averted.

The fire department was summoned last evening shortly after 7.30 o'clock by an alarm from box 121 to a lively blaze in the box shop of George Cady & Son on Western avenue.

The building is a low, two story wooden affair and is used by Mr. Cady for the manufacture of filling boxes. Up the avenue and touching the structure is a long wooden building, two stories and a basement. It is 120 feet long and varies in width from 40 to 80 feet. The upper end is used by O. D. Wilder for grain, milling purposes and the lower end adjacent to the steel covered structure is used by Mr. Cady for wood turning, storing wood stock and similar purposes. It was here on the lower floor or basement that the fire started in some way at present unknown, but it may have been from overheated boxes. The flames run up to the second floor and quickly spread so that when the firemen arrived the flames could be seen through the windows and they were ready to burst through the roof. This happened in one or two places and before the fire was under control, the entire interior of this part of the building was charred or badly burned. What little machinery there was, was damaged and the woodwork around will have to be entirely replaced. All the finished lumber is destroyed. The damage is confined mainly to this part of the building. J. Smythe, who rented a section of the second floor for wood working, suffered some loss. On the stock and machinery, Mr. Cady carried no insurance but a small sum on the building. O. D. Wilder's loss on account of smoke is trifling.

The effective work of the fire department undoubtedly saved the building, as it is a wooden structure and its nature and the inflammable material kept on the first and second floor made fuel for flames that must have destroyed the whole property if once it gained sufficient headway.

It was fortunate, however, that the fire was discovered so opportunely by a watchman in the upper story of the building, and also the cause of felicitation that the alarm was given so promptly, for otherwise, nothing short of a serious conflagration could have been averted in that neighborhood.

Chief Hosmer informed a Sun reporter this morning that it would be difficult to give a correct estimate of the loss. The Cady building was fully insured but the contents were not.

Mr. Smythe had the contents of his room insured for $200, which covers the loss on the same, but he will be inconvenienced by loss of time in getting out orders.

The chief further stated that the report given out that a watchman had first discovered the blaze is untrue, for there was no such personage employed there. The fire was first reported by a stranger who ran through Western avenue and inquired of the railroad crossing tender the nearest fire alarm box, exclaiming in a breathless tone that the Cady building was on fire.

The crossing tender then quickly rang in the alarm. The stranger disappeared from view and his identity could not be ascertained.

Chief Hosmer further stated that if the fire had started later in the night nothing could have prevented great destruction of property in that vicinity. As it was, it occupied about two hours of hard work for the firemen to subdue the blaze, as large quantities of dried saw dust had been blown through the building, continually feeding the flames and a portion of the room in which the fire originated was utilized for a dry room. It proved a veritable hot box for the firemen.

Chief Hosmer this forenoon telephoned to Milford, Mass., for the state deuty fire Marshal Scott of that place to come on to Lowell and investigate the cause of the fire.

FREE TO SOLDIERS.

The management of the Lowell Young Men's Christian association has voted to give a free membership ticket to all the returning soldiers of this city, entitling them to the ordinary privileges of the association until the first of next April. The ticket may be obtained by any one having served in the late war upon application at he office.

Who are We? Who are we? The "Yellow Kids." Yes, sir. We would like to hear from the young Franklins or any other team under 50 pounds. Send all challenges to John Smith, captain, No. 12 Fulton street.

To realize the heat in coal, buy some of W. E. Livingston, 15 Thorndike St.

Designated Depositary of the U. S.

TRADERS' NATIONAL BANK

Of Lowell.

DEPOSITS:

July 1, 1892..... $ 60,778.48
Oct. 11, 1898..... 1,654,911.70

BANKING ROOMS:

Middlesex St, Cor. Post Office Avenue
C. J. Glidden Pres. Wm. F. Hills, Cashier.

James F. O'Donnell,

UNDERTAKER.

Telephone at Residence, Office, Stables.

MARKET ST., COR. WORTHEN.

A COAL HOD Given away with one Pound of Oak Tea at O'Brien Bros. Tea Dealers, 77 E. Merrimack street. Telephone connected. Free delivery.

A WILD RACE WAR

Whites and Negroes in Deadly Conflict in No. Carolina

The Whites in Armed Mobs Attack Property—The Negro Organ Burned Out—Pitched Battle Expected Tonight.

By Associated Press to The Sun.

Wilmington, N. C., Nov. 10.—The negroes not having complied with the demand of the business men by 7.30 o'clock, the time fixed, a column of six hundred whites assembled at the corner of Market and Fifth streets and at 8.30 o'clock they marched to the office of the Daily Record, the negro newspaper, and destroyed all material found in the building. The building took fire, but some assert this was accidental. Those in command of the white men say they had no intention of firing the building. As soon as the fire was discovered, the leaders sent for fire engines and the flames were confined to the Record building. On the south side, only twenty feet distant, is St. Luke's, one of the largest negro churches in the city and on the north within twelve feet, is a frame building occupied by negroes. The Record building is a wreck, being almost totally burned.

Excitement is intense, as it is feared that the negroes will attempt to retaliate tonight. The streets are full of armed whites and at least one thousand men will be on guard tonight. The column that moved to the Record office was composed of the best citizens of Wilmington and even ministers were either on march or guarding the city with Winchesters.

A MAN MURDERED

Found in Chicago Killed by Robbers

HE HAD RESIDED IN CHELSEA, MASS.

The Police Searching for the Murderers.

By Associated Press to The Sun.

Chicago, Nov. 10.—Murder and robbery are believed to be the explanation of the death of a man whose body was found in an alley between State street and Plymouth place, near Taylor street. An examination showed that all the pockets had been turned inside out and their contents removed. Closer inspection revealed finger marks on the throat and left little doubt that the man had been choked to death. A key ring marked "F. C. Metcalf, 40, Medford street, Chelsea, Mass.," was found at the side of the body. The man was apparently about 40 years old and had on a light suit of clothes. The police are searching for the murderers.

HARVEST SUPPER.

The annual harvest supper of the Y. P. S. C. E. of the Hillside church, Dracut, was a great success last night. The attendance was large and included in the large number present many Lowell people. Profuse decorations had been placed. An entertainment was given by Miss Maude Paradis, H. R. Barker, W. T. Reid, O. N. Walsh, Miss Shaw, Mr. Shaw, Elisha Hutchinson and Miss Jennie Hall.

Putnam & Son

We Have a Definite Purpose

Besides profit getting, in selling **Rogers, Peet & Co. Suits** for $12.00 and $15.00.

We Want to induce men who have worn moderate priced ready-made to try the best ready-to-wear clothing in the world.

We know that a trial of this superior clothing will result in a greater general demand for it in the future, and for this reason we have virtually sacrificed the profits of a season to effect a wider introduction of these excellent goods.

200 Suits Made by Rogers, Peet & Co.

Ten styles, the best fitting, the best tailored, the most stylish suits to be had ready-made. **Collars, Lapels and Button Holes finished by hand.**

$12 and $15 A Suit.

The range of prices in winter suits is for all wool suits from **$5.00 to $25.**

PUTNAM & SON

166 Central Street.

BIG WILL CONTEST

Over Property of Late Wm. H. Parker.

MRS. ELIZABETH D. PARKER THE CONTESTANT.

Hearing Will be Given in This City.

A contest over the will of the late William H. Parker has been begun by the widow, Mrs. Elizabeth D. Parker, the case involving the disposal of property to the value of $700,000.

The will was presented for probate two weeks ago by John Davis, its executor and a citation was issued. Yesterday in Cambridge, William H. Anderson, representing Elizabeth D. Parker entered an appearance to contest the will.

A hearing will probably be held in Lowell with Judge Lawton presiding and Burke and Corbett will defend the will.

The late William H. Parker made the will that is being disputed in 1889. At that time his first wife was living and by the terms of his will she was to receive $1000 a year, the use of the homestead in Mt. Vernon street during her life, personal property to the value of $10,000 and the income of the one-half of the remainder of the personal property that she would come into the possession of did he die intestate. His sons, George E., and Walter L. Parker, and a daughter, Mrs. Griffin, were to have the remainder of the estate, valued at $700,000, minus one or two minor bequests, divided equally among them.

Mrs. Parker died two years after the drawing up of this will and in 1894 Mr. Parker married again. The three children believe that the will should apply to the second wife just as their father intended it for his first wife.

In this connection comes the most interesting feature of the case. Lawyer Wm. H. Anderson, representing Elizabeth D. Parker, will ask for the revocation of the will in accordance with chapter 118, section 1, Acts of 1892, a part of which reads as follows:

"The marriage of any person shall act as a revocation of any will made by such person previous to such marriage, unless it shall appear from the will itself that the will was made in contemplation of such marriage."

Said Mr. Anderson last night: "Were it not for the insertion of the clause in this act relating to a will made by a man with marriage in contemplation there would not be the slightest excuse for opposing our request to revoke the will. Eliminate that phase of the case and our position is absolute. But Mr. Parker's will has this clause:

"I give to my wife, Lucy B., or whoever may be such at time of my decease,' etc., after which come the bequests. This is the point which will be argued. We will claim that Mr. Parker did not contemplate marriage at the time he drew up his will, in view of the fact that his wife died two years subsequently and that his second marriage did not take place until 1894."

The will of William H. Parker was discovered in a bundle of documents. Until then its existence was unknown. Immediately upon its discovery the family applied for letters of administration and Amasa Pratt, George E. and Walter L. Parker were appointed administrators. They had an inventory of the estate taken by three appraisers, John F. Sawyer, J. P. Mahoney and Wilson W. Carey. As the result of their work now almost completed, it is learned that Mr. Parker left $100,000 in real estate and $600,000 in personal property.

If the will is revoked, Mrs. Parker will receive the dower in real estate and one-third outright of the personal property, amounting to about $200,000.

Hood's Pills

Are much to like; always ready, efficient, satisfactory; prevent a cold or fever, cure all liver ills, sick headache, jaundice, constipation, etc. Price 25 cents. The only Pills to take with Hood's Sarsaparilla.

What is a

GUARANTEE?

Some firms guarantee their Shoes without a bona fide guarantee. Remember we mean what we say: All Shoes so'd by us if not proven as represented, we will gladly give new Shoes or your money back.

TELL US YOUR TROUBLES.

Sunlight SHOE STORE

100 CENTRAL STREET.

HEAVY SENTENCE

Given to John Platt of Lowell

ON CHARGE OF PASSING COUNTERFEIT COIN.

Must Spend a Year in the Lowell Jail.

John Platt of Lowell, who was recently arrested in this city on a complaint charging him with passing counterfeit coin, was yesterday sentenced to pay a fine of one dollar and be imprisoned for one year in the Lowell jail. Daniel J. Donahue of Lowell was counsel for the defense. The case was heard by Judge Lowell of the United States circuit court at Boston and Platt changed his previous plea of not guilty to guilty.

Platt was arrested Sept. 15 by Inspector Allen for passing a counterfeit half dollar on Mrs. Lauretta A. Hall of Appleton street. He first met the woman in a stove store and when she was looking for a man to up a stove pipe, he did the work for her. Later, he appeared at her house and offered for sale a lady's garment. Mrs. Hall bought it and received as change a half dollar. She is an old lady and saw that the coin looked "queer" and told Platt so. Platt took a small bible from his pocket and said he would be willing to take his oath upon it that the money was all right. Mrs. Hall took the money and when she went to a store later to do some shopping she was told that it was spurious. She lodged complaint with the police and Platt was arrested.

It was learned that he had two other bad half dollars in his possession at different times but the police were unable to locate them. There was no evidence to show that he had made the coins. He stoutly declared his innocence, even after he had been indicted by the jury.

A BISHOP AS A TRAMP.

NOVEL VACATION TRIP TAKEN BY THE EPISCOPAL BISHOP OF DELAWARE.

Tramping incognito 235 miles in the mountains of West Virginia, sleeping in barns and a schoolhouse, mending clocks and umbrellas for farmers, and arousing the pity of the country folks was the way the Rt. Rev. Leighton Coleman, Episcopal bishop of the diocese of Delaware, spent his annual vacation. The bishop returned about midnight coming by train from Harper's Ferry, West Virginia. He greatly enjoyed his outing, and after a few hours' sleep resumed his duties in Wilmington officiating at the corner stone laying of the Girls' Industrial school of Delaware.

The bishop left Wilmington for his outing two weeks ago, going to Martinsburg, W. Va. He crossed the Blue Mountains, several times attended court at Grafton, W. Va., was at a political meeting being addressed by a candidate for congress. The stranger was invited to make a speech but the bishop never takes part in politics.

Bishop Coleman on his tramp wore a slouch hat, heavy shoes, long mackintosh and carried a staff. He travelled in all sorts of weather, over all sorts of roads. Frequently as he was trudging along the roads, some kind-hearted farmer would stop his horse and call to the pedestrian to "jump on" remarking "You are too old to walk." And the farmers would stare at him and he could overhear remarks: "It's a pity he has to walk. I wish I could help him."

The bishop is an adept at clock repairing. Most of his nights were spent at farmhouses, where the bishop usually paid for a night's lodging. But sometimes the farmers would refuse to take pay. Then the bishop would spy a clock that was not running and would quickly repair it, to the delight of his hosts. Others would have broken umbrellas, which the bishop would mend and he did all sorts of jobs about the farms. Some dark nights, however, the bishop was not so lucky, in getting a good bed in a farmer's house in which to sleep. At one place where he knocked for admission he was informed that the house was full, and he could not even sleep on the floor. So the bishop journeyed on until he came to a dilapidated barn. Into this he crept and of hay he made a bed on which he slept during the night, the crickets singing him into the land of dreams.

Another night the bishop had bad luck, he did not know where to sleep. He however, fortunately came upon a schoolhouse in a lonely road. The janitor had left the back window open and in through the window the bishop clambered. He slept for the night on the hard wooden floor. At one place where he stopped the family consisted of a father, mother, and six grown children, none of whom could read or write. The parents said they were too poor to pay for clothes for their children. The walk was 26 miles. But the average was longest distance travelled in one day about 20 miles.

LADIES' AID.

The Ladies' Aid society of the Highland M. E. church held their second monthly social in the vestry last night. At 6, there was a chicken pie supper which was served in the rear vestry. Mrs. A. Hodgson was matron.

FOR PARISH WORK.

The members of the newly appointed parish work committee of the Kirk street church gathered around the festive board in the church vestry last evening to outline plans for future work and incidentally spend a pleasant social evening. There were about 25 present and gentlemen were conspicuous by their absence.

CASTORIA

For Infants and Children.

The Kind You Have Always Bought

Bears the Signature of Chas. H. Fletcher.

TALKED POLITICS

Then These Men Came to Blows

AND ONE HAD HIS SKULL FRACTURED.

No Arrests Have Yet Been Made.

By Associated Press to The Sun.

Canaan, Conn., Nov. 9.—News has been received at Sharon station to the effect that a serious altercation which may result in the death of one of the participants took place there yesterday afternoon. Charles Murphy of Wassaic, N. Y., aged 30 years was struck on the head with a large stone alleged to have been thrown by George Haskins of Sharon. These two men and several others, it is said, had been drinking and disagreed upon politics. Murphy's skull was fractured and he is in a dangerous condition. No arrests have been made.

BRUCE PLEASED

Democratic Candidate Is Pleased With His Vote.

MR. FITZGERALD SHOULD LEARN A LESSON.

So Says Hon. George Fred Williams.

Candidate Bruce was seen at the Parker house, Boston, last night just before he left for his home in Lawrence. Said he:

"Governor Wolcott is not any better pleased with is vote tonight than I am with the 100,000 odd I received at the hands of the plain, hardworking people of the old bay state.

"The general result is all that I could wish for. The vote of today demonstrates that the democracy of this state is waking up and is girding on its armor for the great fight of 1900. It seems to be a republican year from what I have seen of the returns but our gains are splendid when we consider that at the beginning of the campaign our party organization was practically demoralized. In many of the towns we hadn't any organization at all.

"It is a great satisfaction to me to carry the city of Lawrence where the people know me.

"I wish to pay a tribute to my associate on the ticket, Mr. Slattery. He is a loyal fellow, a tireless and conscientious worker for our great cause and the party made no mistake when it nominated him.

"I desire to thank the state committee for its good work and also the press of the state, for the manner in which it has treated me in the campaign."

WHAT WILLIAMS SAYS.

George Fred Williams had this to say of the result:

"I am more than satisfied with the result. Mr. Bruce, according to the latest estimates, came pretty well up to the vote that was cast for me in 1896.

"This is a substantial gain, inasmuch as 1896 was a presidential year. It plainly shows the advance of our cause and the indorsement of the action taken by the state committee at Worcester.

"According to the best estimates which can now be made, Gov. Wolcott falls off 27 per cent from his vote of '96. Our gain can best be measured from this heavy falling off. We have creased our congressional representation by the election of a man who threw down the gauntlet at once on the Chicago platform.

"The whole fight against Mr. Naphen was made on account of his firm stand for the party policy, and his election is a notice to future candidates that nothing can be gained by attempting to evade the platform of the party. Had Mr. Fitzgerald taken a like ground the opposition to him would have been broken from the start, and he would not have been fighting today for his life. I hope he will learn the lesson Mr. Naphen has taught him.

"Mr. Baker and Mr. Ramsdell, who stood in a like position as Mr. Naphen have, according to reports, made heavy gains. The sum total of the situation is that the democratic policy of 1900 is fixed beyond a peradventure. Our state committee is to be congratulated on these results. Mr. Drinkwater and Mr. McNary have shown their capacity for handling the party's affairs to the satisfaction of all democrats, and they will continue the work they have begun to build up the party vote and organize the state thoroughly."

BRITISH PROTECTORATE.

By Associated Press to The Sun.

London, Nov. 9.—The Echo, an afternoon newspaper of this city, declares that the marquis of Salisbury at the Lord Mayors' banquet tonight, will certainly announce a formal British protectorate over Egypt.

JOHNSON ELECTED.

By Associated Press to The Sun.

Charlestown, W. Va., Nov. 9.—The election of Johnson, democrat, for congress in the third district, is conceded by Houston, chairman republican committee. Devener, republican is elected in the First district. Second and fourth districts probably carried by republicans. State senate republican and lower branch, democratic.

NO REVISION.

By Associated Press to The Sun.

Providence, R. I., Nov. 9.—The revision of the state constitution which was submitted to the electors, failed to be adopted; the country towns voting to reject. The cities of the state gave the measure a majority vote, but the necessary three-fifths was not forthcoming, there being a lack of 1050 votes to insure its adoption.

OFFICE TO LET—In The Sun building. Inquire at Sun office.

FRENCH SQUADRON

Reported to be Ready to go to Sea.

All Cruisers and Torpedo Boats are at Toulon and Ready for Action—Admiral Fournier is Summoned to Paris.

By Associated Press to The Sun.

Paris, Nov. 9.—The Echo de Paris today publishes a dispatch from Toulon which says the entire French Mediterranean squadron is ready for sea. It adds that Admiral Fournier, its commander, received a cipher dispatch yesterday evening, whereupon he signalled to the Forbin, a third class cruiser, to bank her fires and the fastest torpedo boat conveyed orders to the admiral commanding the squadron of French cruisers and torpedo boats to assemble immediately at Toulon where all the vessels are reported ready for action and where the arsenals and ship yards have been worked all night.

Later, it developed that Admiral Fournier has been summoner to Paris.

REVISED FIGURES.

By Associated Press to The Sun.

Washington, Nov. 9.—Chairman Kerr had made at noon a revision of his figures based on the news from New York and to an Associated Press reporter he claimed the election of 190 democrats and fusionists which would increas the majority of the democrats to 31. The following is the democratic claim by states:

Alabama, 9; Arkansas, 6; California, 2; Colorado, 2; Florida, 2; Georgia, 11; Idaho, 1; Illinois, 11; Indiana, 5; Iowa, 1; Kansas, 3; Kentucky, 10; Louisiana 6; Indiana 3; Massachusetts, 3; Minnesota, 1; Mississippi, 7; Missouri 14; Montana, 1; Nebraska, 4; Nevada, 1; New Jersey, 3; New York, 18; North Carolina, 8; Ohio, 6; Pennsylvania, 8; South Carolina, 7; Tennessee, 8; Texas, 12; Utah, 1; Virginia, 16; Washington, 2; West Virginia, 2; Wisconsin, 1; Wyoming, 1. Total, 190.

Dispatches received from New York at republican headquarters shortly before noon were not so encouraging to republicans and it was conceded that the result would be exceedingly close. The advices from New York indicated only 15 or 16 republican representatives whereas Chairman Babcock had been calculating upon 20 and possible 21. This would reduce the republican strength to 179, a bare majority of 1 unless welled by some doubtful districts. The returns from Indiana were said to be encouraging. Representative Overstreet telegraphed:

"Incomplete returns indicate that republicans have carried Indiana by 15,000. They will control the legislature on joint ballot and have elected congressmen in first, sixth, seventh, eighth and ninth, tenth, eleventh, and thirteenth. Democrats carry third and twelfth. Second, fourth and fifth are still in doubt."

These three doubtful districts, if carried the republicans would almost offset the slump in New York. There are a dozen other doubtful districts from which accessions might also be made when the complete returns are in.

Telegrams received at republican headquarters claimed the election of Pearce by 1,000 in Missouri, Calderhead in Kansas and Freer in West Virginia.

STATE OF OHIO, CITY OF TOLEDO, } ss.
LUCAS COUNTY.

FRANK J. CHENEY makes oath that he is the senior partner of the firm of F. J. CHENEY & Co., doing business in the City of Toledo, County and State aforesaid, and that said firm will pay the sum of ONE HUNDRED DOLLARS for each and every case of Catarrh that cannot be cured by the use of HALL'S CATARRH CURE.

FRANK J. CHENEY.

Sworn to before me and subscribed in my presence, this 6th day of December, A.D. 1886.

(SEAL.) A. W. GLEASON, Notary Public.

Hall's Catarrh Cure is taken internally and acts directly on the blood and mucous surfaces of the system. Send for testimonials, free.

F. J. CHENEY & CO., Toledo, O.

Sold by Druggists, 75c.

CASTORIA.

Bears the Signature of Chas. H. Fletcher. The Kind You Have Always Bought

The Overcoat Sale.

We have bought within a week Ninety Overcoats at a special bargain. We will offer them

FRIDAY AND SATURDAY

AT AN EVEN

$10

This is no fairy tale. Come and see them.

O'Hearn & Dowd

UNCLE SAM'S STORE.

CRUISER BUFFALO.

By Associated Press to The Sun.

Newport, R. I., Nov. 9.—Cruiser Buffalo, Commander J. N. Hemphill, which left New York a few days ago for Malta, put in here during the night to await orders. She had on board a considerable number of men, about 750 for the ships of Admiral Dewey's fleet but a number deserted before the vessel left New York. It is not known yet whether the Buffalo will proceed to the Pacific by way of the Suez canal or around Cape Horn.

WON BY 81.

By Associated Press to The Sun.

Worcester, Mass., Nov. 9.—The third congressional district complete gives Thayer, dem., 11,093; Walker, rep., 11,012.

CONG. KNOX.

TAKES HIS RE-ELECTION TO MEAN AN INDORSEMENT OF McKINLEY.

Lawrence, Nov. 8—Congressman Knox said tonight that he felt grateful to the voters of the district. He thought that his re-election was an indorsement of President McKinley's administration. He said that he thought the republicans would have lost the district had the voters not admired President McKinley's patriotic stand and that they wished to sustain him.

THE WEATHER.

By Associated Press to The Sun.

Boston, Nov. 9.—Forecast for Boston and vicinity: Colder tonight; Thursday threatening, probably with rain; northeast to northeast winds.

SCUDDER ELECTED.

By Associated Press to The Sun.

New York, Nov. 9.—Townsend Scudder, democrat, is elected to congress in the first district over Belford, republican.

From Yesterday's Late Editions.

WILLIAM O'LOUGHLIN

INJURED AT LOWELL BLEACHERY.

William O'Loughlin, aged 16 years, residing at 19 Kinsman street and employed in the Lowell Bleachery, had his arm caught in machinery at 11.35 o'clock this forenoon and was removed to St. John's hospital in the ambulance. It was feared that his arm would have to be amputated but an examination by the hospital surgeon proved that no bones were broken. The unfortunate lad is a son of Patrick O'Loughlin, a well known employe of the Lowell Gas company.

DEATHS.

McCRANN—Patrick K. McCrann, 60 years, died early this morning at her home, 22 Claire street, after a lingering illness. Mr. McCrann was the pioneer resident of Claire street. When he first built his residence there was not another house on the street. Deceased leaves a widow and ten children five sons and five daughters. Among the surviving sons are Lawrence McCrann, known in the "Mahatma" world as Lawrence Crane and Sergt. Patrick McCrann of the Fifth regular infantry now stationed at Fort McPherson.

FUNERALS.

PROCTOR—The funeral of George W. Proctor will take place from his late residence in Chelmsford Centre Thursday afternoon at 2 o'clock.

FORD—The remains of David S. Ford arrived in Lowell this afternoon from Danforth, Me., where he died Oct. 24, and the interment took place in the Edson cemetery.

JOHNSON—Sad and impressive services were held this afternoon in the Edson cemetery over the remains of Charles S. Johnson, aged 27 years, who died in Worcester. Rev. Smith T. Ford performed the Baptist rites of the dead and a large gathering of the friends of deceased were present. The funeral took place at three o'clock from the residence of Mrs. Johnson, 13 Lagrange court and the cortege consisted of friends and relatives and a delegation from Court General Shields, F. of A., of which deceased was a leading member. The bearers were George Welch, John Riley, Harry Saunders, Thomas Rourke, Walter Coughlin, and Mr. Doherty. P. H. Savage had charge of the funeral arrangements. Among the floral tokens of esteem received were: Mammoth pillow from the widow, of deceased; spray of chrysanthemums, Bashaw family; spray of pinks and roses, Ambrose family; spray of pinks, Mason family; mammoth anchor on mound inscribed "Friend" Harry Saunders.

OFFICE TO LET—In The Sun building. Inquire at Sun office.

IVORINE WASHING POWDER

A wonderful cleanser for all household work.

When you Wash the Baby use the cake of White Glycerine Toilet Soap found in each package of Ivorine. The fame of Williams' Shaving Soaps guarantees this Toilet Soap pure, delicate, soothing, and healing—It is peculiarly delightful for keeping the skin soft, white, and smooth—You pay for Ivorine; we give you the soap.

The J. B. Williams Co., Glastonbury, Ct.

SECRETARY KERR

Shows That Democrats Control the House.

HE FIGURES 192 MEMBERS ELECTED.

The Figures Given are All Right.

By Associated Press to The Sun.

Washington, Nov. 9.—At the headquarters of the democratic congressional committee, the utmost confidence was expressed that the democrats had carried the house of representatives. Secretary Kerr said:

"I am prepared to increase the figures I gave you three hours ago. We have elected 192 members of the next house. This, to my mind, is beyond doubt. We have taken nothing for granted but are figuring on absolute advices. Here is a statement of the members we have elected from various states:

"Alabama, 9; Arkansas, 6; California, 3; Colorado, 2; Florida, 2; Georgia, 11; Idaho, 1; Illinois, 11; Indiana, 6; Iowa, 1; Kansas, 4; Kentucky, 10; Louisiana, 6; Maryland 2; Massachusetts, 3; Michigan, 3; Minnesota, 1; Mississippi, 7; Missouri, 14; Montana, 1; Nebraska, 3; Nevada, 1; New Jersey, 3; New York, 16; North Carolina, 8; Ohio, 5; Pennsylvania, 8; South Carolina, 7; South Dacota, 2; Tennessee, 8; Texas, 12; Virginia, 10; Utah, 1; Washington, 2; West Virginia, 1; Wisconsin, 1; and Wyoming, 1. This makes a total of 192, and I am perfectly satisfied that there will be little variation from these figures."

BODY FOUND.

By Associated Press to The Sun.

Vineyard Haven, Mass., Nov. 9.—G. P. Wilcox of Pasque Island discovered the body of a man washed ashore on that island early this morning. Mr. Wilcox is of the opinion that it is the body of Mark Watson of New Bedford who in company with two others was recently drowned while making the trip from New Bedford to Hens and Chickens' lightship.

SUPT. WHITCOMB

LECTURES TO THE TEACHERS OF BROCKTON.

A very interesting and instructive address was given before the Brockton teachers' association Monday afternoon by Supt. A. K. Whitcomb of the public schools of Lowell. He spoke concerning physical defects in children and some means of finding them out.

Mr. Whitcomb spoke of the great number of children who have defective eyesight. Many of them have never known that they did not see as other children and their parents are often ignorant of any defect in vision which their children have. Those who have had anything to do with making an examination of the children in the public schools however, are aware of so many defects that it seems astounding when one first knows of it. Mr. Whitcomb said he was told that there was not time in dealing with public schools to give attention to individuals. In answer to that, Mr. Whitcomb said that when last heard from the Almighty was giving His attention to individuals.

Mr. Whitcomb said that the schools are mainly responsible for the defective vision with which so many children are cursed. He said a professor in Yale college raised the question in all seriousness whether education is worth what it costs in the matter of eyes. Mr. Whitcomb said that he had a little daughter who teased to be allowed to attend school when a little over five years old. She was allowed to go. She has led her class many times, but defective eyesight is the price she has had to pay for having attended school so young. Mr. Whitcomb said he would to God that his daughter could neither read nor write, rather than she should have such defective eyesight as she now has.

Mr. Whitcomb believed that a large amount of blackboard work in the schools is dangerous. He believed that the children's eyes were worth more than their lessons and the teachers should act accordingly. He said a pound of education was not worth an ounce of health.

Defective hearing, he said, is not caused so much by school life. It is also noticed by teachers that defective eyesight is prevalent among children, but the tests have shown that there are a much larger number of children with defective hearing than anyone believes until tests are made. He said that the teachers were at fault if the scholars did not understand them. The teachers should know the defects which the children have and should take them into consideration in their work of instruction.

BURN WILSON'S COAL.

WHAT IS

POND'S EXTRACT?

A Family Remedy which, for over 50 years, has stood the test of time.

INVALUABLE FOR ALL ACHES, PAINS, INFLAMMATIONS, CATARRHAL TROUBLE AND PILES.

GET THE GENUINE. AVOID IMITATIONS.

POND'S EXTRACT CO., New York and London.

Theodore Hoff of Chicago Heights, Ill., says: "I desire to add my testimony to the great good Ripans Tabules have done for me. I am a mechanical engineer, 53 years old, an old soldier, serving four years during the late civil war. I had enjoyed good health up to two years ago, when I began to be subjected to pains in the head and heart. I took medical advice on the matter, and was informed that I was suffering from 'Tobacco Heart.' In the meantime constipation set in, and I suffered the torments of the damned, viz., the loss of sleep, intense fear of impending danger, dizziness, forgetfulness and inability to collect my thoughts. I stopped the use of tobacco, but the torture and the pains and distress went on. I expended many dollars for nerve tonics, heart medicines and dyspepsia cures, but from none of these did I receive a particle of benefit, but soon noticed that whenever I could get my bowels in any measure regulated for a short time I felt better. About this time I saw Ripans Tabules advertised in the paper and commenced using them. This was about seven months ago, and to-day I am quite free of the pains in the head and my heart is nearly in its normal condition. I feel myself once more a man. I give this testimonial freely, believing that it is only justice to my fellow man that ALL should know, and you are free to use this as you see fit. I will cheerfully answer all inquiries from any one similarly afflicted as myself. Ripans Tabules are a blessing to the poor, being so cheap that they are within the reach of all. Yours truly, THEO. HOFF, Chicago Heights, Ill."

A new style packet containing TEN RIPANS TABULES in a paper carton (without glass) is now for sale at some drug stores FOR FIVE CENTS. This low-priced sort is intended for the poor as the economical sort (12 tabules) can be had by mail by sending forty-eight cents to the RIPANS CHEMICAL COMPANY, No. 10 Spruce Street, New York—or a single carton (TEN TABULES) will be sent for five cents.

O'DONNELL & GILBRIDE CO.

A Very Important and Positively Imperative

Unloading Sale of Our Entire Stock of Merchandise

TO OCCUR FRIDAY AND SATURDAY OF THIS WEEK. INVINCIBLE AND INCREDIBLE PRICES.

Colossal value given in Dress Goods, Cloaks, Blankets, Flannels, Bedding, Winter Underwear and Hosiery, Small Wares, Kitchen Furnishings, etc., demonstrating beyond question our absolute supremacy and unassailable leadership in finest qualities and lowest prices.

SPECIAL SOUVENIRS TO BE GIVEN AWAY FREE SATURDAY. We have purchased 4 houses filled with beautiful Chrysanthemums and these will be displayed in our show windows Friday afternoon and evening and given free to purchasers Saturday. Therefore Saturday will be Chrysanthemum day at our store. The climax of the season's bargains will be reached in our store FRIDAY and SATURDAY,

Housekeeping Goods.

Marvellous Bargain Chances.

Blankets.

1000 Blankets in white, grey and tan, at 19c. each.

500 pairs of 11-4 Blankets sold to date for $1.25 and $1.49. Down to 75c. and 98c. a pair.

All our $3.75 and $4.25 Blankets down to $2.75 pair.

Our entire stock of regular $5.00 Blankets will be offered in this sale. At $3.49 a pair.

Comforters.

5 bales of our regular $1.00 Comforters will be closed in this sale. At 49c. each.

3 bales of our regular $1.49 Comforters for ten days at 98c. each.

1 bale of regular $2.25 and $2.50 Comforters. For two days at $1.49 each.

Flannels.

1000 yards of white Flannel remnants regular 50c. quality at 25c. a yard.

White and colored Flannel Skirt Patterns, one yard long, 50c. quality. Down to 19c. each.

Our entire stock of colored French Flannel in plaids and stripes, regular 37c. quality. Down to 25c. per yard.

50 pieces of White Domet Flannel, regular 6 1-4c. quality. Down to 3 3-4c per yard.

Sheets and Pillow Slips.

75 doz. Pillow Slips, 36x42, Down to 5c. each.

Ready made Sheets, 72x90, Down to 30c. each.

Ready made Sheets, 81x90. Down to 39c. each.

Bleached and Brown Cotton, 6 1-4c. quality. Down to 4c. per yard.

Boott A. L. Cotton, 8c. quality. Down to 5c. per yard.

Fruit of the Loom Cotton, in short lengths. Down to 5 1-4c. per yard.

White Spreads, full size, hemmed, and regular 75c. quality. Down to 49c. each.

White Crochet Quilts, extra size, regular $1.25 quality. Down to 85c. each.

Linen Bargains.

Thanksgiving Close at Hand.

All our regular 50c. and 50c. Table Linen. For two days at 39c. per yard.

All our regular 75c. Table Linen. For two days at 49c. per yard.

1000 yards of extra fine Table Linen, in remnants, two to three yards in the piece. This lot is regular $1.25 quality You may buy for two days, at 75c. per yard.

Turkey Red Damask, fast color, 35c. quality. Down to 22c. per yard.

Brown and Bleached Crashes, 5c. quality. Down to 1 3-1c. per yard.

Barnsley's Linen Crash, 8c. quality, Down to 5c. per yard.

18-inch Cotton Diaper, 50c. quality, Down to 33c. a piece.

Linen Huck Towels, 25x43, regular 25c. quality. Down to 15c. each.

All Fringed and Hemstitched Towels, regular 33c. quality. Down to 19c. each.

100 dozen Huck and Damask Towels, white and colored borders, 20c. quality. At 12 1-2c. each.

25 White Table Sets, 8x10, and 8x12, regular prices $4.00 and $4.50. For two days. At $2.25 and $2.50 each.

Colored Dress Goods.

Prices so The roughly Demoralized as to Render Competition Useless.

38-inch American Novelties,
38-inch Braided Fancies,
40-inch Granite Mixtures.
These goods were sold at from 29c. to 39c. each.

19c. per yard.

40-inch Covert Mixtures,
36-inch All Wool Cashmeres,
36-inch Latest Style Plaids.
These goods were sold for 42c.

25c. per yard.

40-inch Covert Suitings,
40-inch Granites, latest colorings,
36 to 45-inch all wool Cashmeres,
Made to sell for 75c. to $1.00.

50c. per yard.

50-inch Venetian Satin Suitings,
46-inch Imported Granite Cloth,
44-inch French Poplins,
These goods come in all the new colors and were made to sell for $1.25.

75c. per yard.

50-inch Broadcloths in all the fashionable colorings. Sold to date for $1.25 and $1.50.

$1.00 per yard.

Cloakings and Astrachans

Marked Down to Close.

54-inch Black Boucle Cloaking sold for $2.50. Now

$1.50 per yard.

Colored Boucle Cloaking sold for $2.75. Now

$1.75 per yard.

50-inch Black Astrachans, sold for $5.00. Now

$3.50 per yard.

Winter Underwear,

For Men, Women and Children. Terrific Break in Prices.

Men's Underwear.

60 doz. Grey Mixed Shirts and Drawers, 50c. quality. Down to

23c each.

Mens' Fleece-lined Shirts and Drawers. An exceptional value. At

39c each.

Men's Camels-hair and Wool Fleece lined Shirts and Drawers, 75c. quality. Down to

50c each.

Men's double back and front Natural Wool Shirts with Drawers to match. $1.50 quality. Down to

98c each.

Children's Underwear.

One case of Infants' Fleece-lined Vests, all sizes. At

15c each.

Children's Fleece-lined Vests and Pants, Egyptian color. Down to

19c each.

Boys' Fleeced-lined Shirts and Drawers, regular 50c. quality. Down to

25c each.

Ladies' Underwear.

Ladies' Cotton Jersey Vests, broken assortment of sizes. At

12 1-2c each.

Ladies' Fleece-lined Vests and Pants, all sizes and regular 39c. quality. Down to

25c.

Ladies' Combination Suits, small sizes, regular $1.00 quality. Down to

50c each.

Ladies' Jersey Wool Vests and Pants, all sizes, 75c. quality. Down to

59c each.

One case of Natural Wool and Scarlet Vests and Pants, regular $1.00 quality. Down to

62c.

Black Dress Goods.

Four Special Offerings Today.

5 pieces of Elegant Black Brocades, sold to date for $1.25. Down to

87c per yard.

3 pieces of exceptional high grade Crepon, sold to date $2.00. Down to

$1.49

10 pieces of All Wool Henrietta, 45 inches wide, sold to date 79c. Down to

49c per yard.

7 pieces of Corded Poplins, sold to date, $1.50. Down to

$1.19 per yard.

A Bargain Event Positively Phenomenal in

Black and Colored Velvets.

Our entire stock of Colored Velvets, sold to date $1.10 to $1.25. Down to

59c per yard.

Nearly 500 yards of New Corduroy Velvet in short lengths, sold to date 75c. Down to

49c per yard.

Silk Spotted Velvets in all the new colors, sold to date, $1.75. Down to

$1.25 per yard.

Astonishing Price Concessions on

Black and Fancy Silks

That Eclipse all Previous Offerings.

Our entire stock of Fancy Silks in Plaids and Stripes that have sold all season at $1.25 and $1.50 yard. Down to

98c per yard.

Black brocade silks which have sold as excellent value this season at 79c. Down to

49c per yard.

We will offer 7 pieces of Black Taffeta which has sold for 89c. and $1.00. For two days' sale at

69c per yard.

Beautiful coloring in Fancy Brocade Silks that sold to date for $1.00. Down to

69c per yard.

China Silks in all the new and desirable colors, 24 inches wide and worth 59c. Down to

39c per yard.

A Startling Sensation in

Ladies' Tailor-Made Garments.

Unprecedented Offerings, Colossal Savings. The pick of several manufacturers' stocks, their over-productions gathered the past week.

At Amazing Sacrfice Prices

One special bargain we will quote. The others we will show you when you come.

200 Ladies' Extra Quality Fine Kersey Jackets in several different shapes with high or low collars, lined throughout with various colored taffeta silks or satins. These garments are positively being retailed in Lowell today at $14, $16, and $18 each. You may take your choice of the lot Saturday. At

$10.00 each.

Capes, Suits, Furs, Silk Waists, Separate Skirts.

Every article of ready made goods will be offered Saturday at from

25 to 33 per cent.

under regular market value.

Dress Makers' Findings.

Reduced Prices for Two Days.

Taffeta Binding. Down to 11c.
Ivory Dress Tips down to 7c.
Boston Silver Dress Stays. Down to 8½c.
Velveteen Binding, four yards down to 7c.
Stockinet Dress Shields, 4 pair 25c.
Golden Spring Hook and Eye down to 7c.
Swanbill Hook and Eye, 1c. per dozen.
Binding Tape, 1c. per roll.
Linen Thread, 4c. a spool.
Tubular Braids, black and colored, down to 3c.
Torchon Laces, usually sold 10 to 20c, for this sale, 5c. 8c. and 10c. a yard.
Trimming Braids, usually sold 25c to 45c., down to 15c and 19c. per yard.

A Manufacturer's Stock of

JEWELRY

At 25c. on the Dollar.

Friday and Saturday will be last chances on this stock.

A beautiful lot of Hat Pins at 6c., 9c. and 25c. each.

Stick Pins, 5c., 7c., 9c., 11c., and 15c. each.

Ladies' Beauty Pins, 5c. each.

Collar Button, 6 for 5c.

Ladies' Shirt Waist Sets, for 10c. per set.

Ladies' and Gents' Cuff Links, 5c, 10c, and 25c. apair.

Baby Pin Sets, 3 in a chain, 25c, 39c, and 49c.

Cuff Pins, 23c. a pair.

Ladies' Long Watch Chains, 89c. each.

Silk Guards with Silver of Gold filled mountings, only 17c. each.

Ladies' Brooches for 10c, 17c, and 25c. each.

Baby Rings, gold filled, 17c. each.

Gold Filled Rings, with elegant Rhine stone, only 48 cents each.

Toilet Department.

Colgate's Tooth Powder down to 15c.
1000 Tooth Brushes down to 6c each.
Hair Brushes, 50c. quality down to 29c. each.
Madame Campbell's Face Powder, down to 17c.
Ladies' Dressing Combs, 19c, quality, down to 6c. each.
Superior Bay Rum., 25c. quality, down to 16c. a bottle.
Madame Campbell's Almond Cream, down to 15c.
Cheesebrough Vaseline down to 3c. a bottle.
Colgate's 10c. Soap, down to 3c. a cake.
Woodbine Soap, 10c. a cake, 3 cakes in a box.
Garwood's Perfume, 25c. quality down to 15c. a bottle.
Florida Water, 25c. quality. Down to 9c. a bottle.
3000 cakes of pure Castile Soap, 1 1-3c.

Small Wares.

Shell Hair Pins, down to 6c dozen.
Adamantine Pins, 2 papers for 1c.
Victoria Pins, 3c. a paper.
Curling Irons down to 6c. each.
Kid Curlers, 4c. per dozen.
Fancy Silk Hose Supporters. Down to 19c.
Feather Stitch Braid down to 7c. a piece.
Hair Pins, down to 4c. a box.
Aluminum Thimbles, 3c each.
Scissors, 39c. quality, down to 19c.
25c. String Ties down to 10c. each.
Leather Belts, 50c. quality. Down to 33c.
Black and White Hose Supporters down to 10c. a pair.
Climax Safety Pins, Down to 5c. a dozen.
Boys' Windsor Ties.

Handkerchief Department.

Children's School Handkerchiefs, 2½c. each.
Plain and Fancy Handkerchiefs, 10c. quality. Down to 4c each.
Ladies' Plain White, Linen Finish, hems various widths. Down to 5¾c. each.
Ladies' Pure Linen, Hemstitched Handkerchiefs. Down to 8c. each.
Gents' Plain and Fancy Border Linen Handkerchiefs, 12½c. quality. Down to 8c. each.
Ladies' Irish Linen Handkerchiefs, 20c. quality. Down to 12½c. each.

Ribbon Department.

Extraordinary Values.

1 Lot of Satin Ribbon, 10c. quality. Down to 3c. a yard.
1 Lot of Satin Ribbon 12½c and 15c. quality. Down to 5c. a yard.
1 Lot of Plain Colored Taffeta Ribbon, three and four inches wide, a beautiful array of colorings, regular prices, 39c. and 49c. Down to 17c and 19c. a yard.

Hosiery Department.

Sacrifice Prices for Men, Women and Children.

Children's Hose.

One case of all wool, double knee, spliced heel and toe. Regular 20c. quality. Now 11c a pair.

One case of Bicycle Hose, all sizes, Regular 25c. quality. Now 17c. a pair.

Boys' Fleeced Hose, extra heavy, spliced heel and toe, 19c. quality. Now 11c. a pair.

Boys' Heavy Cotton Hose, double knee, spliced heel and toe, 15c quality. Now 9c. a pair.

Ladies' Hose.

One case of full fashioned heavy cotton Hose, 15c. quality. Now 9c. a pair.

Ladies' all wool Hose, Black and Natural, 39c. quality. now 23c. a pair.

Ladies' all wool ribbed Hose, fast black, Regular 29c. quality. Now 17c. a pair.

Misses' all wool, ribbed Hose, double knee and spliced heel and toe, 37c quality. Now 21c. a pair.

Men's Hose.

Men's Cotton and Wool Hose. Regular 15c. quality. Now 10c. a pair.

Men's Black Wool Hose, 20c. quality. Now 12½c. a pair.

Men's Blue ribbed Hose, extra heavy, Only 19c. a pair

Men's ribbed Hose in dark brown mixtures, 25c. quality. Now 15c. a pair.

Print Department.

Prices That Make Buying a Pleasure.

Light Prints, 5c. quality. Down to 3c per yard.

Dark Prints, 6c. quality. Down to 4c. per yard.

Indigo Blue Prints, 6c. quality. Down to 4c per yard.

36-inch Percale, 10c. quality. Down to 6¼c. per yard.

36-inch Percale, slightly damaged, 5c. per yard.

Outing Flannel, 6c. quality. Down to 4c. per yard.

Outing Flannel, 8c. quality. Down to 5c. per yard.

Outing Flannel, 10c. quality. Down to 6¼c. per yard.

Otis Check Gingham. Down to 5½c. per yard.

Lining Department.

Best Lining Cambric, 2c. per yard.

36-inch Percaline. Down to 7½c. per yard.

36-inch Percaline, 20c. quality. Down to 11c. per yard.

36-inch Silesia, 20c. quality. Down to 11c. per yard.

36-inch Silesia, 15c. quality. Down to 9c. per yard.

Black Canvass, 25c. quality. Down to 15c. per yard.

Fancy Stripe Percaline, 15c. quality. Down to 9c. per yard.

Ladies' Two-Clasp, London Red, embroidered gloves. $1.00 quality. Down to 79c. a pair.

Glove Department.

Ladies' Two-Clasp, embroidered Pique Kid Gloves. $1.25 quality. Down to 98c. a pair.

Children's Extra Heavy Mitten. Down to 19c. per pair.

Children's Double Mittens. Regular 25c. quality. Down to 15c.

Leather Goods.

1 Lot of Boston Bags, $1.25 quality. Down to 79c. each.

1 Lot of Boston Bags, $1.50 quality. Down to 89c. each.

1 Lot of Boston Bags, $2.00 quality. Down to $1.25.

Petticoats.

Prices Slaughtered.

1 Lot sold to date, $1.25. Down to 98c. each.

Stripe Percaline Petticoats, sold to date $2.00. Down to $1.39.

Sateen Petticoats, Corded Ruffle, sold to date, $2.50. Down to $1.75.

Flannelette Petticoats. Down to 25c. each.

Corset Department.

All our 50c. Corsets in this sale at 39c. a pair.

Fancy Pink and Blue Corsets, 75c. quality. Down to 19c. a pair.

Thompson's $1.00 Corsets. Down to 69c. a pair.

Prima Donna Corset . $1.50 quality. Down to 89c. a pair.

No. B.—Cyclist Corsets, Black and White and Gray. Down to $1.25 per pair.

Flexibone Moulded Corset for Stout Figures. At specially reduced prices for this sale.

Basement Department.

112 piece Decorated Dinner Sets, down to $6.89.

56-piece Decorated Tea Sets, down to $3.69.

56-piece China Tea Sets. Down to $5.89.

10-inch Lipped Bowls down to 17c. each.

10-inch Yellow Napples, down to 9c. each.

Blue-edged Pie Plates, down to 5c. each.

Rice Plates, any size, down to 6c. each.

10-inch Decorated Plates down to 13c. each.

Decorated Bone Dishes, down to 5c. each.

13-piece Stippled Berry Sets, down to $1.39 a set.

13-piece Ice Cream Sets, down to $4.89 a set.

14-inch Glass Punch Bowls, down to $1.69 each.

8-inch footed Berry Bowls on foot, 20c. each.

Blown Tumblers, 39c. dozen.

Pressed Tumblers, 2c. each.

Bone Handled Knives and Forks, 39c. dozen.

Rogers' Nickel Tea Spoons, 80c. doz.

Rogers' Nickel Knives, down to $2.30 doz.

Rogers' Nickel Forks, down to $1.89 doz.

Good Plated Nut Crackers, down to 9c. each.

Self-basting Double Roasters, 19c. each.

11x16 Sheet Iron Drip Pans, 13c. each

12x17 Sheet Iron Drip Pans, 17c. each.

The celebrated Gem Raisin Seeders, 39c. each.

The Nelson Lyon Egg Beaters, 19c. each.

The Dover Egg Beater, 7c. each.

Carpet Department.

Best Lowell Ingrain, only 65c.

Good quality Tapestry, only 50c.

A fine Linoleum, 4 yards wide, 89c.

10 Rolls Jointless Matting, at 15c. yd.

275 Axminster Rugs, 27x64, at $1.89 each.

1 Lot Carpet Sweepers at 89c. each.

1 lot Hassocks, at 29c. each.

1 lot Cambric Shades, worth 25c., for 19c.

1 lot Watered Opaque Shades, worth 29c., for 21c.

1 lot Dado Shades, worth 35c., for 29c.

1 lot Fringed Shades, worth 42c., for 35c.

1 lot Oiled Opaque Shades, worth 60c. for 39c.

1 lot Fringed Shades, worth 55c., for 42c.

1 lot Fringed Shades, worth 65c., for 49c.

1 lot Poles complete with trimmings, worth 25c, for 19c.

1 lot Sash Curtain Rods, worth 7c., for 5c.

Upholstery Department.

1 lot Muslin Curtains, down from 75c. to 49c.

1 lot Muslin Curtains down from 98c. to 69c.

1 lot Fish Net Curtains down from $1.50 to $1.09.

1 lot Bobbinet Curtains, down from $2.75 to $1.98.

1 lot Bobbinet Curtains down from $3.50 to $2.49.

1 lot Irish Point Curtains, down from $3.75 to $2.98.

1 lot Irish Point Curtains, down from $4.50 to $3.49.

1 lot Brussels Curtains, down from $5.50 to $4.49.

1 lot Portiere Curtains, down from $2.75 to $1.98.

1 lot Portiere Curtains down from $3.50 to $2.49.

1 lot Portiere Curtains down from $4 to $2.98.

1 lot Couch Covers down from $3.50 to $2.75.

1 lot Tapestry Coverings down from 45c. to 35c. per yard.

1 lot Fish Net 36-inch, down from 15c. to 9c. per yard.

1 lot Muslin, 40-inch., down from 17c. to 12 1-2c.

Ladies' Fannelette Night Robes,

50 dozen Extra Quality Gowns, made to retail, 75c. For this sale, only 49c each.

Ladies' Dressing Sacques.

All our 98c. Eiderdown Dressing Sacques in a variety of colors. All sizes. Down to 75c. each.

O'DONNELL & GILBRIDE COMPANY,

MERRIMACK, PALMER AND MIDDLE STREETS.

A LYNN ROBBERY

A Man Brutally Clubbed and Robbed

BY HIGHWAYMEN AT COAL WHARF.

The Victim Narrowly Escaped Death.

Lynn, Mass., Nov. 10.—Another highway robbery has been reported to the police. Late Wednesday evening, James Scarborough met three men at the foot of Shepard street, near a coal wharf. Two held him while the third took his gold watch and $12 in money from his pockets. All three kicked him and left him unconscious on a coal heap. Scarborough remained there until daylight when he managed to reach the police station in an exhausted condition. He recognized one of the men and has given descriptions of the others. He is badly bruised and is now under the physician's care.

CLERKS' MEETING.

WILL BE HELD IN BURKES HALL THIS EVENING.

There will be a meeting of the store clerks in Burkes' hall this evening at 8 o'clock, which will be addressed by Mr. Dowling of the retail clerks' association. There will be singing by Joseph Leach and Mrs. Pepin and an orchestra will furnish music for dancing.

MONTHLY TEA.

The monthly tea in aid of the Women's Alliance of the Unitarian church was held in the vestry of the church last evening, and as usual it was a most delightful occasion. The tea was served under the direction of a committee consisting of Mrs. C. T. Billings, Mrs. Samuel Young, Miss F. M. Robinson. This was followed by an enjoyable musical entertainment, where Miss Irene Pindar, Mrs. D. A. Floyd, Mr. Edmund Edmunds and Mr. Charles D. Paige were the participants.

OVERSEERS OF POOR.

Editor of The Sun:—The canvass for overseer of the poor in ward five shows the following candidates for the democratic nomination: John McManus, Councilman Sullivan, and Jerry McGlinchey. They are all good men, but the best is none too good for the ward five democracy. I believe the best man of the three is Jerry McGlinchey. He is a business man who has been in business in the ward for some years and would make an ideal overseer of the poor and no man has worked harder for the democratic party in the ward than has Mr. McGlinchey. He with team is always on hand on election day at precinct one, doing his level best for the success of the whole ticket. Such services deserve recognition and let us hope he will get it at the next caucus by giving him the nomination for overseer of the poor. I am sure he will, if nominated, be elected and will prove himself the right man in the right place.

—A Democrat.

CHURCH EVENTS.

THE TRINITARIAN FAIR LARGELY ATTENDED—CONCERT TONIGHT.

The fair at the First Trinitarian church had a still larger attendance last night than on the opening night.

Supper was served under the direction of Mrs. F. M. Bill and Mrs. Charles Grant(and the waiters were young men and women of the church and Sunday school.

The fair closes tonight and a concert is expected to be given under the direction of Mrs. Kenngott.

KING'S DAUGHTERS.

The King's Daughters of the Paige street Free Baptist church held their regular monthly social with Mrs. Brennon, 71 Robbins street last night. The evening was spent in sociability. Refreshments were served.

CITY HALL NEWS.

A meeting of the street committee is called for today at 2.00 p. m. and 7.30 p. m.

A joint committee meeting of the aldermen and council is called for tonight in the councilmanic chamber to take action on the extension of Aiken street.

Owing to the absence of Messrs Fels and Jones who were out of town, the meeting of the water board called for last evening was not held. If the absent members return to the city today, the aforesaid meeting will take place this afternoon at 4 oclock.

HOME MISSIONARY.

The Home Missionary society of the Eliot church met at 3 o'clock yesterday afternoon at Mrs. E. S. Bigelow's, 43 Gates street. Mrs. Louise Kellogg of Boston, secretary of the Home Missionary society association, gave an instructive address on "Home Work," and Mrs. O. A. Gelino rendered several vocal solos. A social season was then enjoyed. Mr. Charles Blanchard and Mrs. Smith poured and were assisted by Misses Ida Woodles, Florence Gelino, Belle Coburn and Maud Knapp.

WHALER ARRIVES.

By Associated Press to The Sun.

San Francisco, Cal., Nov. 10.—The whaling steamer Thrasher has arrived in port from the Arctic with a big cargo. She has had the luck that has followed most of the recently arrived whalers and has stored away in her hold 15,000 pounds of whalebone. Her cargo is valued at over $50,000.

I have after mature consideration determined to sell at public auction my property at the corner of Suffolk and Ford streets. I am getting too old and feeble to look after it. French roof block of four tenements and one store Cottage of two tenements. 559-555-559 Suffolk street and 5 Ford street. To one and all, Friday, Nov. 11, 1898, commencing promptly at half past three o'clock in the afternoon, regardless of weather and on the premises. I hereby pledge to you that I will sell without limit or reserve to the party making the highest bid, the block, cottage and lot of land as above located. The block has 16 rooms and one store; is in fair order and repair and all rented to splendid paying tenants. The cottage has 11 rooms, is in fair order and repair and has one vacant tenement, the family moving out last Saturday and I have not allowed another tenant to go in. The lot has 2175 square feet of land with a frontage of 35 feet on Suffolk street and 75 feet on Ford street. The rental for the property is $51 a month of $612 a year; that's what it has paid and that's what it will pay during the winter. There is not a better spot in the entire city of Lowell upon which to erect a block; no waste land on two streets, and as an old resident of the city, I can say to you that there is not a corner in Lowell that will pay so much income and pay it every month on the amount invested as this very property. It does not demand or need expensive improvements. The property is right in the location of the busiest and most progressive industries in town. You will only realize the future of these premises by going up, standing before them and looking at the surroundings. J. E. Conant & Co. in charge.

Thomas Hogan.

CRISP GOSSIP.

Election being over, all eyes are being turned on the coming football game one week from Saturday between Harvard and Yale. Even money is being wagered in Lowell on the result.

A coon cat belonging to a resident in the neighborhood of Lincoln square, whose four young kittens were taken from her recently, searched around until she found a chance a few days after to steal two very small kittens which she triumphantly bore in her mouth to her nest in the stable. On these she manifested the same affection that she had lavished upon her own.

ONLY THIS WEEK.

Will the Condemnation Sale at O'Sullivan Bros. continue. Better be booted at bottom prices—today.

OFFICE TO LET—In The Sun building. Inquire at Sun office.

Credit to All.

Ladies' and Gents' Clothing, Ladies' Suits made to order, best styles. Cheapest prices and easy terms is the motto of the Lowell Corporative Supply Co., 26 Central street. Open evenings

We Have It,

Do You Want It?

A solid Oak Chiffoniere for

$5.00.

Something little better for a little more money. Swing, Rockers, Morris and Easy Chairs at lowest prices.

This is the time to have your Parlor Stove set up.

When you call on us we are sure we can interest you.

A first class stove at a low price. Look us over.

GAYNOR & CO.

35 Prescott Street.

THE LOWELL SUN
JOHN H. HARRINGTON, Proprietor.
SUN BUILDING, LOWELL, MASS.
Member of the Associated Press.
$3.00 Per Year. 25c. Per Month.

A FACT

The Sun has a larger circulation than any two papers printed in Lowell, morning or evening. It has double the circulation of all the other evening papers in Lowell combined.

On the basis of circulation, its advertising rates are much cheaper than those of any other paper in Lowell.

For news, for illustrations, for enterprise, and for advertising it is

LOWELL'S GREATEST NEWSPAPER.

THAYER'S ELECTION.

One of the greatest surprises of the election was the defeat of Congressman Walker in the third district by Mr. Thayer. Mr. Walker had held the seat in congress for many years and thought that his election was assured, but his defeat indicates a decided change in favor of democracy. It shows a tendency to return to the old democratic days, a protest against the broken promises of the republicans, against the mismanagement of the war and against the imperial policy advocated by some of the leading republicans of the country, including President McKinley.

REGRETS FOR FLYNN'S DEFEAT.

It is to be regretted that Senator Flynn, after such a gallant fight, was beaten even by a small majority. He made an excellent run and if sufficient work had been put in in his behalf throughout the district, he would have been elected. It seems that too many assumed in advance that his defeat was certain and worked only in a perfunctory manner in his behalf. We have to congratulate Mr. Flynn, however, upon the splendid vote he received. The manner in which he cut down Knox's majority must lead that gentleman to understand that his supporters in this district are much less numerous than in past years. They have learned that his influence in congress is exerted in behalf of corporations and monopolies rather than in the interests of the people of the fifth district.

RAMSAY'S DEFEAT.

The defeat of Mr. Ramsay carries a wholesome lesson to a certain class of voters who are very rapacious in their methods of securing public office. To the men who try to pack caucuses, steal conventions, and tear up apportionment agreements, it has a grave significance. Mr. Ramsay and his friends set out to ignore the rights of the town of Chelmsford guaranteed under the apportionment agreement, part of which had been carried out but they have learned that though they can steal a convention and a nomination they cannot steal an election. The voters of the 25th district are congratulated upon the defeat of Ramsay and Dobbins and the election of Quigley and Mansfield. The two latter will make representatives of which the district may well feel proud.

MR. NAPHEN'S ELECTION.

The Boston Herald sees everything with a jaundiced eye upon the money question, and the disease from which it thus suffers affects all its opinions, making them narrow and in many cases ridiculous. Take the election of Mr. Naphen in the tenth district as a case in point. The Herald says that Mr. Naphen's support of the silver issue has been of a most perfunctory character, that it is an open secret that personally he believes the silver issue to be a crazy delusion. Now these statements are unwarranted by the facts, because Mr. Naphen entered his hard fought battle for the nomination chiefly as a representative democrat who in his own words stood not with one foot but with both feet squarely on the Chicago platform. The Hon. George Fred Williams with whom the Herald rather likes to differ, takes the election of Naphen as a distinct victory for free silver and so in all fairness it must be regarded. Every voter knew Mr. Naphen's declaration in his speech of acceptance and his declaration in favor of the Chicago platform was his only enunciation of principles, yet the Boston Herald intimates that he did not mean what he said and that the voters did not take his statement seriously but elected him as a protest against the imperial policy, against which, as a democrat, he may be expected to vote. The Herald's argument is unsound, as are its views upon the money question, and it will very soon discover the fact that the causes which led to Mr. Naphen's election are far different from those it has mentioned.

NEW YORK ELECTION.

The election of Colonel Roosevelt as governor of New York is a disagreeable surprise to democrats throughout the country. They confidently expected that Judge Van Wyck would be the next governor. There are various speculations upon the causes which led to Roosevelt's election and Van Wyck's defeat. But even the leaders who are engaged in the battle differ widely in their opinions. Some people believe that Roosevelt has sailed into office on the tide of military glory, while others believe that he received much assistance from the prominent part which Richard Croker took in the contest and from the alleged interference of the latter with the judiciary. Be this as it may, the contest was a close one and had Judge Van Wyck been as aggressive as Roosevelt, he might have been elected. He went around on the stump reading his carefully prepared speeches and did not arouse much enthusiasm, however good his argument might be, whereas Roosevelt thundered away extemporaneously, hitting a head wherever he saw it. This will be the return of Platt's power in New York politics as he had been under a cloud since his defeat in the Greater New York election.

DEATHS.

DWINELL—Hon. James F. Dwinell, one of the firm of Dwinell, Wright & Co., of Boston, dealers in coffee and spices, died Tuesday at his home in Winchester of heart failure.

James F. Dwinell was the son of Amos and Achsa Dwinell and was born in Newport, N. H., July 23, 1825. He began his business career in Charlestown by selling tinware and glassware. Later he was in the dry goods business in Lowell. In 1848 he bought an express wagon outfit and set up in Haymarket Square, Boston. In 1850 he sold the express business and purchased one-half interest in a Boston coffee roasting establishment, the firm name being Taylor & Dwinell. One year later he acquired his partners' interest in the business and took another partner. In 1852 he sold out and purchased another coffee roasting plant. Later he became a manufacturer of spices and in 1870 was the sole owner of a large establishment.

The following year the firm of Hayward & Co., became consolidated with Dwinell's enterprise the firm style being Dwinell, Hayward & Co. This partnership continued until a few years ago, when the present firm of Dwinell Wright & Co., was established.

Mr. Dwinell was married in 1849 and besides a wife leaves three children.

Mr. Dwinell was a representative to the General court in 1859 and 1860. He was a member of Charlestown's board of aldermen in 1863, '64 '65 and a member of the republican city committee from its origin in 1857 and was a member of the state central committee from 1870 until 1872. He had served on the Winchester water board since 1873. He was again elected to the house in 1884 and in 1888 was elected state senator. Mr. Dwinell is well and favorably known in this city where many friends regard his death as a great loss to all who knew him.

LAVALLEE—Pierre F. A. Lavalle, aged seven months and sixteen days, died yesterday morning at his parents' home, 11 Lilley avenue.

HILL—Catherine A. Hill died yesterday afternoon at her home, 228 Worthen street, aged 59 years.

COOK—John Henry Cook, infant son of James and Delia Cook, died last evening at the home of his parents, 136 Charles street.

TALBOT—The many friends of Curtis A. Talbot, formerly a well known resident of this city, will be pained to learn of his death, which occurred on Tuesday night at his home at New Boston, N. H. Deceased was 70 years of age and while a resident of Lowell was engineer for the Hamilton Manufacturing company, the Shaw Stocking company, and other corporations. Besides his wife, he is survived by one sister, Mrs. A. G. Swan of this city, one son, Charles Talbot, engineer on the Boston and Maine railroad, and two daughters, Mrs. Emma J. Chapman of Lowell and Mrs. Nellie C. Gordon of Lakeport, N. H. The funeral services will be held Friday morning at 9 o'clock in the Edson cemetery chapel.

The game scheduled at the Wamesit alleys last night was called off owing to the inability of the Wamesits to be present because of the fire at Cady's box shop on Western avenue. The Wamesits are almost wholly made up of firemen and were to have the Pawtuckets as opponents.

The managers of the different teams entered in Les Miserables tournament held a spirited meeting at the alleys last night. Considerable business was transacted. Ten teams will contest.

Rev. Smith Thomas Ford lectured before the Frederick T. Greenhalge Debating society in the High school hall last night.

CASTORIA.
Bears the Signature of Chas. H. Fletcher. The Kind You Have Always Bought

MRS. WINSLOW'S SOOTHING SYRUP
Has been used for over fifty years by millions of mothers for their children while teething, with perfect success. It soothes the child, softens the gums, allays all pain, cures wind colic and is the best remedy for diarrhœa. Sold by druggists in every part of the world. Be sure and ask for "Mrs. Winslow's Soothing Syrup," and take no other kind. Twenty-five cents a bottle.

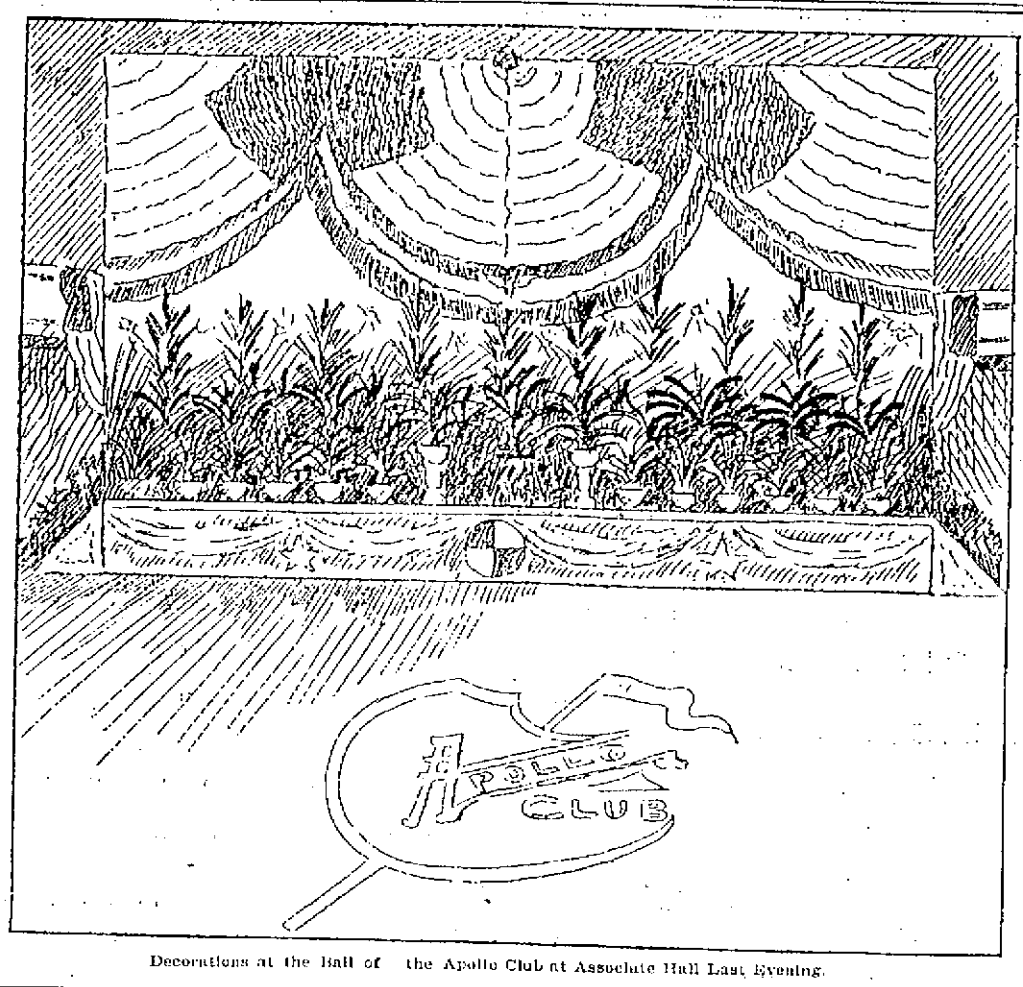

Decorations at the Ball of the Apollo Club at Associate Hall Last Evening.

THE PEACE BOARD

Gives Spain Time to Think It Over.

FRANCE STILL PREPARING FOR WAR.

Texan Election Quarrels End in Bloodshed.

Paris, Nov. 10.—The joint session of the peace commission yesterday was short because Senor Rios and Judge Day concurred in the service of the American rejoinder upon the Spanish commissioners without a formal reading of the paper, which would occupy many columns in an ordinary newspaper, and an adjournment was taken until Saturday.

It is quite safe to say that the Americans have made no new propositions regarding the possession of the Philippines, but confined themselves to a discussion of the proposals and assertions made by Spain at the previous meeting. Just what were the terms of the American rejoinder cannot, of course, be ascertained. But despite persistent assertions here to the contrary, there is no ground, as has already been cabled, for the Spanish contention that the United States acquiesced, at the signing of the protocol, in some reservation by Spain of her Philippine sovereignty. This utterly unfounded rumor is now quite well understood to have come from a high source in sympathy with the United States.

FRANCE PREPARING FOR WAR.

Paris, Nov. 10.—There is little doubt that the news of French naval preparations is in the main correct. Admiral Fournier has arrived in response to M. Lockroy's summons, and the two have already held a long conference with several admirals at the ministry of marine. It is believed that M. Lockroy intends a set-off to the British demonstration at Portsmouth, and it is rumored that he will increase the French fleet at the cost of 1,000,000,000 francs, which will be obtained by a conversion of rentes into 2½ percent. The admirals, it is understood, have reported all the coast defenses in a complete state of readiness. At Algiers there is the greatest activity. The forts have been fully manned and the defenses improved.

ELECTION QUARRELS IN TEXAS.

Dallas, Nov. 10.—Tuesday was a bloody election day in Texas. At Hubbard, Rosare McCarthy, Joseph Rumby and Jefferson Squires were killed, and J. F. McCartery and Riley Squires probably mortally wounded in an election quarrel. At Steuben, R. E. Sutton and George Young were killed. William Young is in jail as a party to the killing of Sutton, who had murdered Young's brother. At Aubrey, Deputy Sheriff Taylor was shot in the neck by Lee Webb and dangerously wounded. He shot Webb through the leg. At Sheffield, J. W. Ashfield was killed and his father probably fatally wounded. Many minor affrays occurred in various parts of the state as the result of election differences.

HAVANA ITEMS.

Havana, Nov. 10.—Captain Brooks' report and inventory of the batteries and fortifications is in the hands of the United State military commission, and is is proposed to hold a joint session of the commission at an early date to settle definitely what property is to be considered as innovable.

Carlos Carlio and Manuel Polay, owners and editors of El Noticiero Universal, an evening paper, were arrested and lodged in Cabanas fortress for publishing an article offensive to the United States, which was printed in spite of the fact that it had been red pencilled by the censor. The paper has been suspended.

Beecham's pills for constipation 10¢ and 25¢. Get the book at your druggist's and go by it.

Annual sales more than 6,000,000 boxes.

GERMAN EMPEROR

And Empress Soon to Visit Spain

ON THEIR RETURN FROM PALESTINE.

It May Have International Significance.

Madrid, Nov. 10.—Inquiries made here concerning the proposed visit of the Emperor of Germany to Spain show that the Spanish government has been notified that two German warships, one of them having the Emperor and Empress of Germany on board, will arrive at Cadiz on Nov. 20, but it is not yet known whether the visit is of an official character.

DOESN'T LOOK LIKE PEACE.

Halifax, Nov. 10.—The volunteer infantry and artillery at Halifax, although they have completed their drills for the year, are drilling nightly to be ready for a general mobilization of all the local and imperial forces at this station. This is an extraordinary affair, one feature of which will be the manning of all forts with volunteers to relieve the regulars, leaving them free for removal elsewhere.

TURKEY OBJECTED.

Constantinople, Nov. 10.—Great Britain, France and Italy have accepted Russia's proposal to appoint Prince George of Greece high commissioner of the powers in the island of Crete. The Turkish government has appealed to Germany and Austria against the proposal, but the appeal has been ineffectual.

It will keep your chickens strong and healthy. It will make young pullets lay early. Worth its weight in gold for moulting hens, and prevents all diseases. It is absolutely pure. Highly concentrated. In quantity costs only a cents of a cent a day. Nothing on earth will

MAKE HENS LAY

like it. Therefore, no matter what kind of food you use, mix with it daily Sheridan's Powder. Otherwise your profit this fall and winter will be lost when the price for eggs is very high. It assures perfect assimilation of the food elements needed to produce eggs. If not sold by druggists, spowders free of dealers or by mail.

If you can't get it send to us. Ask first. One package (a dozen times), large size, $1.00. Six cans (the regular $5.00 size), $5.00. Sent free on receipt of price. Circulars free. Agents wanted. SHERIDAN'S POWDER CO., Corner Chemical St. and Custom House St., Boston, Mass.

MUSIC HALL
W. H. BOODY, Manager.

Nov. 10, 11 and 12, with Saturday Matinee, Harley Merry's Great Scenic Production of

CUBA'S VOW.

The Blowing Up of the Maine, The Sinking of the Merrimack, Destruction of Cervera's Fleet, Maneuvering of Sampson's Fleet. An ivory finished bust of Lieut. H. H. Caton will be presented to every lady holding a 25c. or 50c. reserved seat ticket.

Nov. 14, 15 and 16, with Wednesday Matinee.

"THE SPORTING WIDOWS"

Big Extravaganza Co.

Gorgeous Scenery, Electrical Effects, Beautiful Maidens.

40—PEOPLE—40

Seats now on sale at Box Office.

The Middlesex Coal Co. sell good coal.

CONDEMNED.

But once in a lifetime does the opportunity come to provide female footwear at prices now offered at the Condemnation Sale at O'Sullivan Bros.

FROM MAINE TO CALIFORNIA.

The household remedy for Coughs, Colds, Asthma, and Consumption, is Cleveland's Lung Healer. It has won its place upon its merit and it has given such universal satisfaction that we recommend to all our friends and customers to use it. Call and get a free trial bottle. Large size, 25c.

Respectfully,
F. H. Butler & Co.
265 Central and 391 Middlesex Sts.

It's pleasanter to feel up than to feel up and down with the world. Clear the head by using Dows' Menthol Cream. 10c and 25c.

IN BUNCHES.

Bunches of Ladies' Boots are being sold at half value at O'Sullivan Bros.' sale, just because they are either odd sizes or pointed toes.

YOUR CREDIT IS GOOD AT

Boyle Bros.

For Men's, Women's, Boys' and Girls' Stylish Clothing.

FREE FARES

FROM

Lowell to 853 Washington Street, Boston.

You can take any Washington street car from Union station direct to our store.

TERMS:

One-third down and the balance weekly or monthly by mail or express, or at our store.

The largest and cheapest house in the world for reliable and stylish clothing on credit, and the most liberal house for easy terms. Every garment warranted for a year; money back if unsatisfactory.

NEW CUSTOMERS

will find every advantage in trading here.

We deliver the goods at once and you pay a little down and a little a week.

Easy weekly or monthly payments. We employ no peddlers, and if you deal with us you will have no trouble or annoyance. No notes or security required; no interest or extra expense. You buy just as cheap as you would for cash, and you will find it a great accommodation to have an account with us, as fifty thousand others do, and get your clothes from us by paying a little down and a little a week.

No one can undersell us or give easier terms to new customers. Our stock is the largest to select from, and our goods are warranted to wear well and prove satisfactory or we will allow any reasonable claim.

New customers need no introduction, recommendation or security—nothing to embarrass you in any way. We give credit cheerfully to all. Bring your family.

We favor an old customer and they send us new ones and recommend their friends to us. Nothing could prove better that our courteous and liberal methods please them. Open an account and be one an old customer and you will be entitled to all the benefits.

AGENTS WANTED—In every town to sell the greatest invention on earth; no experience required. Agents make from $5 to $10 per day. Agents are required to have little capital of $5 to engage with us. Sample worth $12 in gold to every household. Sample by mail prepaid 15c, only one dollar. Apply to the Turcotte Finisher, 101 Merrimack street, Lowell, Mass.

ALLAN LINE
NEW YORK and GLASGOW
Via Londonderry.

From company's Pier, West 21st St., New York.

Mongolian, Friday, Nov. 11, at 1 p. m.
State of Nebraska, Friday, Nov 25, at 3 p. m.
Mongolian, Wednesday Dec. 14, at 10 a. m.
State of Nebraska, Wednesday, Dec. 28, 10 a. m.
First Cabin, $47.25 to $60 single, $89.75 to $114 return. Second Cabin, $32.50; round trip $61.75. Steerage, $20.00; prepaid, $21.00.
Glasgow and Boston, Via Londonderry and Galway; Second Cabin, $31.25; Steerage, $21.00.
For descriptive circulars, plans of steamers and other information, apply to H. & A. Allen, 10 State street, Boston, or

Dennis Murphy, 18 Appleton St.

THE ARENA OF POLITICS

PROPERTY MONEY.

IT IS THE MILL IN WHICH SHYLOCK GRINDS THE PEOPLE'S BONES.

Usury the Greatest Crime of All the Ages—Greenbacks, the Union's Savior, in the Fiery Furnace—The Dismal Side of a Science.

Political economy has been called the "dismal science."

Webster says dismal means "dark, gloomy, sorrowful, horrid, melancholy and dire," and of all the sciences that scholars and writers have undertaken to explain this science of political economy has been butchered, slaughtered, mangled and crucified the oftenest and most mercilessly.

I have failed to find one writer on this subject that didn't undertake to explain it from the standpoint that money is property. A man may spend his life and wreck his brain and write volumes and keep on writing until the crack of doom from this erroneous standpoint and end in dismal failure at last. Taking it for granted that money is property, then it follows logically that interest, usury, bonds, debts, speculation, gambling, "taking up what you laid not down," "gathering where you never sowed," are all right. No wonder it is a dismal science. To construct a system of political economy on that foundation is an effort to build a palace composed of marble on sand. It is an effort to abolish moral distinctions. It is an effort to make injustice justice, to make wrong right, to make robbery honest. Of course all such efforts fail.

A little reflection will convince any unprejudiced mind that money is not a material thing at all; that it is law, written, impressed, stamped or engraved on any substance; the material used for money only carries the flat or sovereign authority into the markets of the world.

Labor creates or produces all the wealth. The first price paid for any kind of property is labor. The design of money, its true and only just function, is to express the price value in labor of articles to be bought and sold or exchanged. Labor fixes the prices. Money expresses the prices.

Money has no more right to fix and regulate prices than it has to govern and regulate the weather. But under our "dark, gloomy, dire, sorrowful, horrid" system now practiced, money prices everything. It stands above all kinds of property. It is reckoned more valuable than man himself. Indeed it is our business god. The business world is on its knees worshiping this Mammon god. Created as it is to serve and measure labor, labor is made to serve it. It is master, labor is its servant. The merchant's scales do not add to the value of the tea or coffee weighed. The scales express the weight. Money has no business adding to the value of property; it should only express the value already fixed by labor. The half bushel does not add to the quantity, but expresses it.

This property idea of money is the fatal mistake of the world. Made to serve labor it becomes the robber of labor. There is no defense of usury except this false property idea. Strip money of this false quality and it would be harmless. Perverted as it is, it is sinking every government in the world in the bottomless pit of bonds, debt and usury.

Political economy writers monkey around the question and never see the curse of usury. Monopolies spring up, trusts, syndicates and combines are formed, labor is ground down to starvation wages, while the idle bask in luxury; all by the perversion of money. Yet the writers on political economy see nothing wrong with the money.

Indeed without an exception they believe in interest or usury. In their estimation coin, gold or gold and silver, is the only material that can be made into money. Even some reformers believe that God made gold and silver for money. They are called precious metals, but used for money they are almost an unmitigated curse. It would be a boon beyond conception in value if they were both demonetized. Coin money is the money of barbarism. It is the pillar on which monarchy has always stood, and any nation that uses coin money, gold and silver, or either one alone, will sooner or later land in monarchy.

Coin money, metal money, is interest money, and any system of national finance fettered by interest will enslave its citizens. Interest will unavoidably concentrate the wealth into few hands; hence it destroys equality among its citizens; hence it is incompatible with democracy.

Gold and silver ought to be demonetized immediately. Reformers should make this the keynote. It is the thing that ought to be done above and before anything else. Teach the voters that interest is not only unnecessary, but that it is robbery.

Look at the awful incubus. The debts on our country are estimated by the best judges to be $40,000,000,000. The interest is not less than $2,400,000,000. This is the load that labor carries. It is about $80 per capita for every man, woman and child in the United States. If this interest ($2,400,000,000) was laid in a line in silver dollars, it would reach around the earth once and a half way round again.

Look at the horrible thing. The principal ($40,000,000,000) in silver dollars, laid in a line, would reach around more than 25 times.

When do you toilers think you can pay this debt? If it is ever paid you will have to pay it. Labor pays everything. Look at it, you toilers in mines, in machine shops, on farms, all of us poor slaves on the treadmill of toil wearing out our very lives working for Shylock! We never can pay this debt. The fact is Mr. Shylock don't want the debt paid. He intends for your children and mine and all coming generations to wear out their lives on this treadmill of usury toiling for him. Are you willing to transmit this curse to posterity? Do you think it right to do it? I don't.

Look at this horrible interest again. Jones meets Mr. Smith on the street. He says, "Mr. Smith, I have a thousand dollars I don't need. I will loan it to you for a year. I'm afraid to keep it about the house, for fear of being robbed or murdered, and I'm afraid to put it in bank for fear the bank will break." "All right," says Smith, "I'll take it for a year, and give you good security and 10 per cent interest on it."

Now even handed justice would demand that Jones pay Smith for keeping his money and risking his life.

The world is completely demoralized and bewildered on this subject. It is bound hand and foot and blindfolded.

It is Mammon worship. Interest is the sacrifice we are forced to lay on the altar of our Mammon god.

We are not forced to commit any other sins. We need not drink or gamble, or break the Sabbath, or lie, nor steal if we don't choose to do these things. But we are forced to pay usury. No man can buy or sell anything without doing it. You may not be in debt a cent, but when you sell anything you have to compete with the man who is forced to sell to pay interest. No man can succeed in business unless he has the "mark of the beast" on "his forehead and in his hands." The world is run by old satan now as far as business is concerned.

The remedy and the only remedy is to demonetize coin, or metal money, gold and silver, and use paper only for money purposes. Let the government issue greenbacks, full legal tender for all debts. We don't need but one kind of money. Since the war of the rebellion we have had not much if any less than a score of different kinds of money. If it was not for the treachery and villainy in it, it would be positive evidence of insanity to make such a medley of money, but there is "method in their madness." They had a polar star they were steering their craft to. That was the money of final redemption. See? Usury was what they were after. Every kind of money but the one "final redemption" money was to be discounted somewhere. When a man went to pay a debt with any money besides the "final redemption" money, the creditor would demand the "final" or say, "I will take this, but I will have to discount it." Here is where the interest comes in. Interest is the soul, the life, the alpha and omega, the first and the last that inspire our national finance and has been ever since the war of the rebellion.

When the rebellion came on so unexpectedly, there was no money in the United States treasury. The government began to borrow, and after borrowing about $160,000,000 they quit and issued treasury notes called greenbacks. I used to wonder why, after every new issue of money of any kind, an issue of bonds was made immediately, for I knew they didn't intend to borrow, nor even try to borrow any money.

They were looking ahead. They intended to turn these different issues of paper money into bonds. They set the bonds after the greenbacks like a pack of hounds after a wolf. And by and by the bonds caught them. Then they drove iron spikes through them, then gathered them into the treasury at Washington and destroyed them. At first they burned them. They constructed a cremation furnace made of iron shaped like a haystack. It was 10 to 15 feet in diameter at the base and cone shaped. It had four or five doors placed all round it with locks. They stationed a steam engine off a little distance with a pipe running under the crematory house to fan the fire when ready.

They covered the floor with shavings, and every other or alternate day they loaded a cart or wagon with $150,000,000 of the people's money and carted it off to the crematory, which was built on what was called the White lot, north of the treasury a quarter or half a mile. Two or three clerks and a few curiosity seekers went with the load of doomed greenbacks to burn, and see them go off in smoke.

A door would be unlocked and one clerk would pick up a package and call off the number and denomination, then toss it in on the shavings. The other clerk would check off the numbers. When a part was dumped into one door they moved to another so as to distribute them evenly on the floor, and when they finished unloading the doors were securely locked, matches set fire to the shavings at each door, a signal was given to the engine to blow, and the spectators stepped back and saw the money that saved the Union, and made glad the wives of millions of soldiers, go up to heaven in smoke.

But the hateful greenbacks did not draw interest, Shylock was getting no income from them and the hateful things must burn.

How many were burned I don't know. But by and by they built a large vat and ground them into pulp. Perhaps some of this was made into paper again. They allowed some of this pulp to be made into toys—cats, dogs, dolls, etc. How much better it would have been for the world if the conspirators against the greenbacks had been cremated instead of the greenbacks!

This conspiracy of Shylock has produced more suffering, more misery and vastly more expense than the war of the rebellion did. And still the devilish work goes on; all caused by our property money.—Rev. D. Oglesby's "Political Economy," Chapter 3.

Slavery and Opposition.

We boast of having liberated 4,000,000 of slaves. True, we have stricken the shackles from the former bondsmen and brought all laborers to a common level, but not so much by elevating the former slaves as by practically reducing the whole working population to a state of serfdom. While hooting of our noble deeds, we are careful to conceal the ugly fact that by our iniquitous monetary system we have nationalized a system of oppression more refined, but not a bit less cruel, than the old system of chattel slavery.—Horace Greeley.

ALL SCRAPPING

The European Powers Partitioning Africa

ENGLAND AS USUAL HAS LION'S SHARE

While the Others Take Deserts and Mountains.

The Independent of New York has lately printed a series of articles on the actual condition of Africa by writers specially qualified to discuss the subjects proposed. These articles have been republished in book form by Messrs. Dodd, Mead & Co., and we can heartily commend them to those who desire to understand the bearings of the Fashoda incident, the temporarily settled dispute between France and England touching the valley of the middle Niger, and other questions that seem likely to excite controversy at no distant date.

One of the extraordinary phenomena of the last half of the nineteenth century, is the suddenness with which the long impenetrable secrets of the Dark Continent have been disclosed. So far as the interior of Africa was concerned the maps made as late as forty years ago told us but very little more than did those constructed 350 years earlier, when the rounding of the Cape of Good Hope by the Portuguese had been made known to the geographers. With the exception of a thin fringe on the western and eastern coasts, the whole body of the continent between the limits of the Cape Colony and the countries bordering the Mediterranean was almost entirely unknown. All the immense additions that have been made since to our knowledge of inner Africa are mainly due to the explorations which began with Livingstone's journey to the Zambesi in 1854-57. By August, 1884, however, the basins of the Nile, Congo, Niger, Zambesi, and Limpopo rivers, together with all the great lakes had been fairly well described, and since then exploration has been prosecuted on such a scale that there is now left but little to discover.

In the year last named at the Berlin conference began the process of partition, the results of which have justified the saying that, whereas during the eighteenth century Europeans were engaged in taking Africans from Africa they have been employed in the 19th in taking Africa from the Africans. What may be termed unappropriated Africa has been reduced to very narrow dimensions. It includes the eastern portion of the Sahara south of Fezzan, but this, with the exception of the Tibesti highlands, is a hopeless desert until on its southern border, we reach the semi-civilized Soudanese sultanate of Wadai, which is at present independent but which, ultimately no doubt, will be claimed by France. As for Darfur, Kordofan, the Bahr-el-Ghazan region, and in short, all of the territory which once belonged to the Khedive, this will probably be recovered by Egypt in the course of two or three years. There is also a small disputed area in West Africa. It consists of a patch behind the British Gold Coast colony, Ashanti, and the German Togoland, consisting mainly of the kingdom of Mossi. Great Britain claims a part of this patch and quite recently Germany and France came to an agreement as to the limits of Togoland. We should add that Liberia, the negro republic, is still nominally independent, although France has cut her territory down to 14,000 square miles.

Through the jealousy of the powers interested, Morocco remains as yet unannexed, and the Turkish Pashalik of Tripoli, which includes Barca and the oasis of Fezzan, is for a like reason, permitted to remain Turkish territory. In the south of the continent the Orange Free state and the Transvaal republic are indisputably autonomous so far as local self-government is concerned. We should further mention that Abyssinia retains its independence although it is entirely cut off from the set. With the exceptions here noted, the vast expanse of Africa, comprising nearly twelve million square miles, is distributed among European powers which have either annexed the soil or established a virtual protectorate over it, or else set claim to it, as falling within their spheres of influence.

Let us see how the division has been made. For the present, and until England shall assume a protectorate over Egypt, France has ostensibly the larger share. Including Madagascar, her territory is estimated at 3,300,000 square miles, but almost half of this is represented by the French section of the Sahara, which Lord Salisbury euphemistically described as "very light soil." Algeria and Tunis, of course, are held by right of conquest and in West Africa France possesses a long line of coast, from a little to the north of Cape Blanco round to the British Gold Coast colony interrupted, however, by such patches as British Gambia, Portuguese Guinea, Liberia, and Sierra Leone. The whole of the Niger above Say is French and nearly all of the country within the great bend of the river is claimed by her. France also claims the entire region north of a line drawn from Say to Lake Tchad, the eastern shore of which body of water adjoins French Congo. The eastern boundary of French Congo is, according to the English, the divide between the waters of the Congo and the Nile, but according to the French should be pushed eastward so as to include at least a part of the Bahr-el-Ghazal country. It was in pursuance of these pretensions that Major Marchand advanced to Fashoda on the White Nile. The part of French Congo which is beyond dispute has an area of some 560,000 square miles. We should not overlook the fact that at the mouth of the Red Sea, opposite Aden, there is a block of territory known as Obok, which is estimated to cover 50,000 square miles and which belongs to France. This acquisition has strategic value, because it commands Abyssinia.

The total area in Africa claimed by Great Britain is at present computed at 2,300,000 square miles, but to this 1,200,000 square miles would be added, should a protectorate be asserted over Egypt. The British Niger territories form the most densely populated part of Africa; they are capable of great commercial development, and many of the people are far above the rank of savages. Uganda, also, which has been termed by explorers the pearl of Africa falls within the British sphere of influence. On the whole, it may be said that the whole of Africa, that is comfortably habitable by white men is under the British flag or under British protection; and again, that everything to Africa that pays dividends lies within the sphere claimed by the British government. Practically, what other nations have scrambled for has been John Bull's leaving's.* Germany, it is true, has annexed 925,000 square miles but more than a third of this is desert land on the southwest coast and the rest is tropical land on the east coast or the Gold Coast which contains more subsidies but pays no dividends. Portugal, which once possessed a far larger territory, now retains about 750,000 square miles, but much of consists of malarial marshes. The Congo Free State may, ultimately, prove self-supporting but at present it needs a subsidy of $400,000 a year and incurred besides, a debt of over $40,000,000. Italy, which originally claimed 425,000 square miles, has been restricted on the coast of the Red Sea to the narrow strip known as Eritrea, has been obliged to renounce her asserted protectorate over Abyssinia and will probably have to sell her part of Saint-land to Great Britain. In fact, with the single exception of England, the partition of Africa, has not, as yet, been a source of profit to any of the powers concerned.

The English and the Belgians have thus far done most to open up communication with the interior of Africa by means of railways. In South Africa a line has been carried across fifteen degrees of latitude from Cape Town to Buluwayo; it is this which Mr. Cecil Rhodes hopes to extend through the heart of Africa until it reaches Lake Victoria. The line from Mombasa on the east coast has already passed the 120th mile and is expected, within six years to reach its terminus on Lake Victoria, a distance of 656 miles from the Indian Ocean. The line from Beira to Salisbury has already crossed the boundary between the Portuguese territory and Mashonaland. The Nile Valley railway, although built with a military aim, will now be available for commercial purposes. It is to be extended at least as far south as Khartoum and is to have a branch to Suakim. The Bilgian railway, which connects the estuary of the Congo with Stanley Pool is now completed and has a length of some 250 miles. A considerable traffic already exists on it and there can be no doubt that with trains reaching the middle Congo, with its thousands of miles of navigable waterways a great impetus will be imparted to trade in the heart of the Dark Continent.

UNDERWEAR

"Self respect demands that what we wear in closest contact with ourselves must be pure and of honest quality."

In our new stock of Underwear will be found a complete line of

Root's Tivoli Standard

Underwear

This, we believe to be the best line of Fine Underwear produced. Ask for one of our books, entitled: "The Best Modern Underwear," and What it is Made of," which are given away

FREE.

O'Hearn & Dowd

31 to 39 Merrimack St.

CASTORIA.

Bears the Signature of Chas. H. Fletcher. The Kind You Have Always Bought

PRETTY BUSY

SCANNELL & WHOLEY A STRANGERS TO HARD TIMES.

Bartholomew Scannell, Sr. of the firm of Scannell & Wholey, together with his son, Mr. Bartholomew Scannell, Jr., are at work with a gang of workmen in Porterdale, Georgia, placing in position standpipes in the mills at that place. They left on their southern trip the middle of last week and expect to be absent about a month.

The firm has been kept rather busy of late, notwithstanding the general cry of depression. Besides making a large boiler for the plant of the Billerica Water works, they have also supplied the Talbot mills, North Billerica, with three new boilers and the following other firms each with a new boiler: Pickering hosiery and Frank Jewett's barrel company of this city and the Richard Barry leather manufactory of Peabody.

CHURCH RECEPTION.

Rev. F. A. Warfield, the newly appointed pastor of the First Congregational church, and family, were tendered a grand reception by the members at the church last evening. Hadley's orchestra furnished the music for the occasion and the society greeted the pastor and his wife and children, who in turn received the guests of the evening. The reception committee delegation from the church society consisted of Messrs. W. W. Richardson, A. D. Carter, O. A. Merrill, Charles O. Hall and Andrew Liddell.

CHELMSFORD.

It was a jolly gathering of the friends of Private John Larkin of North Chelmsford, one of the returned Porto Rican soldiers, who visited him at his home on Highland avenue, Tuesday evening and greeted him formally but with a warmth that bespoke the great esteem in which he is held in this town. There were about 75 guests present including Private Flanegan, a comrade of Private Larkin's during the recent campaign.

The early evening was consumed in the exchanging of compliments and chat besides the production of a pleasant entertainment program. Games were later introduced and phonographic selections were given with Frank W. Hogan in charge of the machine.

"America" one of the household patriotic songs, was sung with a will and sweetness by all in chorus as a finale to the evening enjoyably spent.

FOOT BALL.

We, the Fairmounts, are trying to arrange for a game with the Bleachers or the Tremont and Suffolk team for Saturday. Our weight is about 110 lbs. and we want to get after some of the other teams. Send all challenges to C. Hurd, Harrison street before Saturday or advertise them in The Sun.

ANOTHER DEMOCRAT.

By Associated Press to The Sun.

Salt Lake, Utah, Nov. 9.—The democrats have elected Roberts to congress and carried the legislature which will elect a United States senator.

CONGRESSMEN ELECTED.

By Associated Press to The Sun.

Boston, Nov. 9.—The latest returns indicate the following vote for congressmen in the Massachusetts districts:

First congressional district—Lawrence, rep., 14,559; Davis, dem., 8,814.

Second congressional district—Gillett rep., 13,266; Bisbee, dem., 7,985.

Third congressional district—Thayer, dem., 11,143; Walker, rep., 11,012.

Fourth congressional district—Weymouth, rep., 11,426; Morse, dem., 3,520.

Fifth congressional district—Knox, rep., 14,738; Flynn, dem., 13,816.

Sixth congressional district—Moody, rep., 14,227; Boynton, dem., 6,362.

Seventh congressional district—Roberts, rep., 15,559; Ransdell, dem., 12,319.

Eighth congressional district—McCall, rep., 15,628; Perkins, dem., 5,860.

Ninth congressional district—Fitzgerald, dem., 10,165; Knebs, rep., 5,404; Gallivan, ind. dem., 4,500.

Tenth congressional district—Naphen dem., 16,884; Barrows, rep., 13,815.

Eleventh congressional district—Sprague, rep., 16,988; Baker, dem., 10,733.

Twelfth congressional district—Lovering, rep., 14,073*; Brady, dem. 6,201.
*One town, Halifax, missing.

Thirteenth congressional district—Greene, rep., 12,497; Luce, dem., 4,347.*
*One town, Gosnold, miss'g.

ZEIGLER WINS.

By Associated Press to The Sun.

York, Pa., Nov. 9.—Returns from New York, Adams and Cumberland, the counties comprising the 19th congressional district, show that ... D. Zeigler, Dem., is elected to congress by a majority of 857 over Lewis, republican.

TRIED TO SUICIDE.

By Associated Press to The Sun.

London, Nov. 9.—Lottie Collins, the Music Hall singer attempted suicide today by opening veins in her throat and wrist with a penknife. Her wounds are not serious.

PRESIDENT RETURNS.

By Associated Press to The Sun.

Washington, Nov. 9.—The presidential party reached Washington on the return from Canton, Ohio, at about 7.45 o'clock this morning. At several points on the road up to the hour of retiring, the president received Associated Press election bulletins and expressed his gratification at the results in several of the states where the contests had been the hottest.

LORD MAYOR'S SHOW.

By Associated Press to The Sun.

London, Nov. 9.—The Lord Mayor's show was today favored with fine weather and was witnessed by the usual crowds of people. The enthusiasm was divided by the car representing the Soudan with the soldiers of the regiments which took part in the battle of Omdurman and the car representing the English-speaking races. The latter displayed among other things Brittania and Columbia seated beneath a canopy while the American flag was borne by a British sailor. The British flag was carried by an American sailor. There was also an illustration of Admiral Tatnall's "Blood is thicker than water," and of Admiral Kimberley's repetition of the same expression to Captain Kane, after the disaster at Apia, Samoa. The car was warmly acclaimed.

WOMEN VOTED.

By Associated Press to The Sun.

Boise, Idaho, Nov. 9.—For the first time in the history of this state women have voted for a congressman and state officers. They took the liveliest interest in the proceedings. In view of the isolation of many places accurate returns are not yet available. It is therefore difficult to say what effect the vote of the women will have on the general result. It is known, however that the women have not voted along partisan lines. Twelve precincts of congress give Hepburn 261; Wilson 362; Gunn, 182.

For governor, Moss, 255; Steunenberg 481; Anderson, 520.

INDIGESTION, CONSTIPATION, DYSPEPSIA, BILIOUSNESS CURED BY SEMIT TO STAY CURED

SEMIT TABLETS

BELLEVUE HOSPITAL REMEDY.

ALL DRUGGISTS 10¢ 25¢ 50¢

MAILED ON RECEIPT OF PRICE BY SEMIT CHEM. CO. BROCKTON, MASS.

WHITE MEN AROUSED

Say They Will Assert Their Supremacy.

Adopt Resolutions Calling for Expulsion of Certain Negroes and Resignation of Mayor and Chief of Police.

By Associated Press to The Sun.

Washington, Nov. 9.—A special from Wilmington, N. C., gives the details of a mass meeting of 600 citizens of that city at the court house there today "to assert the supremacy of the white man."

Ex-Representative Waddell presided and read a series of resolutions reciting the determination of the white citizens to forever rule the city and to commence the work immediately declaring that hereafter the white labor should be given preference over colored and calling for the banishment of Alex. Manley, the negro newspaper publisher who printed an objectionable editorial recently. Resolutions were adopted favoring the expulsion of Manley as proposed, urging the employment of white labor as far as possible and a resolution reciting that the mayor and chief of police having demonstrated their incapacity and their continuance in office being a menace, they should resign.

A committee of 25 was appointed to carry into effect the resolutions adopted. It is understood that Manley has already left the city. The mayor and chief of police say that they will serve out their terms.

REPLY TO SPAIN

Was Submitted at Today's Session.

It Refutes the Spanish Allegation That We Have No Right to Discuss Possession of Philippines.

By Associated Press to The Sun.

Paris, Nov. 9.—Today's peace commission met at 2.15 and adjourned at 3 p. m. When the meeting opened the Americans presented to their Spanish colleagues the answer of the United States to the claims submitted on Friday last in behalf of Spain. The document in which the American answer was set forth consisted of nearly fifty sheets of typewritten matter. The American presentation of today was a refutation of the Spanish allegation that because the words "Possession," "Ownership," or "Cession," do not occur in the protocol clause touching upon the Philippine islands, the peace commissioners have no right to discuss them here, and that even if they did so it must be in the light of an alleged fact of an exterior agreement that Spain's sovereignty should not be impaired.

The Americans today also answered Spain's claim for the restitution to her of public money and customs taken by the United States officials since the recapitulation of Manila and they also made reply to Spain's claim for an indemnity on account of the alleged imprisonment by the United States authorities of Spanish troops at Manila and for their consequent restraint of being of service to Spain in the suppression of the insurrection and the preservation of property.

To these points the Americans had prepared an exhaustive reply yesterday which though not fully typewritten at the time fixed for the meeting of Tuesday would have been submitted to the Spaniards at 4 p. m. yesterday had it not been that the commissioners of Spain refused to meet at that hour, pleading other engagements as an excuse for their refusal. The Americans are surprised that the Spaniards made unalterable engagements for 4 o'clock in view of the fact that the meeting had it occurred, might have extended, as has frequently happened until after 4 o'clock.

SHE TOOK POISON

Myra Holmes Said She Wanted to Die.

YOUNG LADY'S SISTER SUMMONED AID

But Victim Died Before Help Arrived.

By Associated Press to The Sun.

Middleboro, Mass., Nov. 9.—The suicide of Miss Myra Holmes, the 23-year-old daughter of George Holmes of this town was announced this morning. She took a quantity of prussic acid at the home of her sister, Mrs. Swift, last evening, and died soon after. Miss Holmes called at the home of her sister about bed time and went to a room on some pretext. After remaining in the room a few minutes she went to her sister and coolly said to her: "I have taken poison. I want to die and I shall die now."

Mrs. Swift promptly summoned aid, but her sister was dead in a few minutes. Miss Holmes, who was one of the most popular and attractive young ladies in Middleboro was infatuated with a man who resided here temporarily. He left town sometime ago and since then the girl had been much depressed in spirits.

CABINET MEETING.

By Associated Press to The Sun.

Washington, Nov. 9.—The president called a meeting of the cabinet presumably to discuss the news from Paris and affairs in Cuba. It may be that it is to take the place of yesterday's, the regular cabinet day.

REPUBLICAN DEFEATED.

By Associated Press to The Sun.

Wilmington, Nov. 9.—Revised returns show that the republican nominee for state senator in Duck creek, was defeated. Also that the republicans elected one representative in Kent county previously credited to the democrats. This makes the senate democratic by 9 to 8 and the house republican by 21 to 11. The republican vote on joint ballot is the same as before reported; however 29 to 23. The control of the state senate by the democrats will prevent any partisan legislation by the republican majority even without respect to the veto power of Governor Tunnell, who is a democrat.

CALIFORNIA RETURNS.

By Associated Press to The Sun.

San Francisco, Cal., Nov. 9.—In California 617 precincts out of 2014 outside of San Francisco gave Gage, Rep., 31,615; Maguire, Dem., 28,053. Same precincts in 1896 gave McKinley 39,458; Bryan, 29,752.

Strike Quickly.

"On the instant when a lion shows his temper" said a famous lion tamer "cut him quickly over the face. Don't wait until he springs at you." This is equally good advice for treating the lion of disease. Many an attack of dangerous illness would be headed off if at the first premonitory symptoms the victim would strike quickly.

Those severe coughs, bronchial affections and wasting diseases which merge into consumption would never get their savage teeth into the constitution if their early signs were headed off by Dr. Pierce's Golden Medical Discovery. It provides such an abundance of rich nourishing blood that tuberculosis germs have no chance to get any lodgment in the lungs. It clears the skin and purges all the impurities from every organ. It invigorates the liver to expel all bilious poisons from the circulation. It creates healthy tissue, vitalized nerve fiber and gives solid strength.

"I have thought for a long time," writes Mrs. Rose Petty, of Lockville, Chatham Co., N. C., "that I would not do you justice if I did not write and tell you how I was cured of that dreadful disease called consumption, by using Dr. Pierce's Golden Medical Discovery. I had pleurisy and pneumonia both at the same time, and came near dying, and as soon as I was able to go out I was taken with grip, and then followed consumption. My physician did all he could for my relief but I received none. I tried everything that I could hear of that was good for a cough but grew worse, and would have died soon had I not commenced using the 'Golden Medical Discovery.' I felt improved before the first bottle was finished. I took six bottles, and after that I felt better and stronger than in ten years before. That was six years ago and to-day do not feel any symptoms of a return of the disease. I remain cured, and I think I am the cause of a friend being cured by using the same medicine. He was afflicted as I was, and after every thing failed to cure him he took Dr. Pierce's Golden Medical Discovery and was cured."

IN A POSITION TO KNOW.

Druggists Everywhere Hear of the Awful Results Caused by Catarrh.

Druggists Recommend Pe-ru-na for Catarrh.

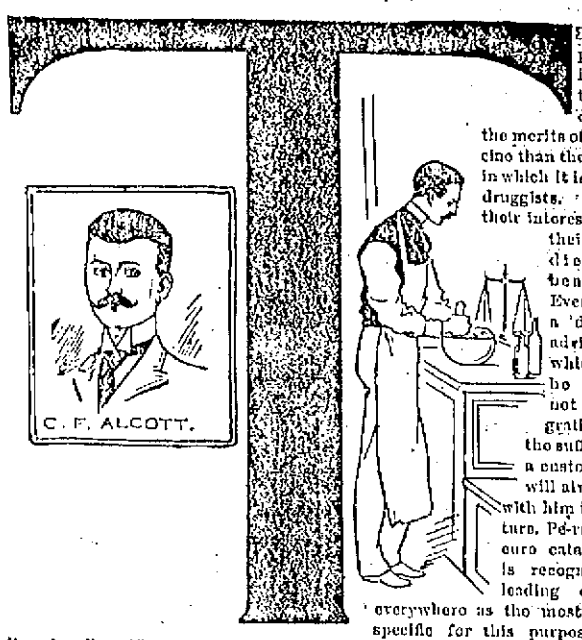

HERE probably is no better indication of the merits of a medicine than the opinion in which it is held by druggists. It is to their interest to have their remedies not be officially. Every time a druggist advises that which cures, he obtains not only the gratitude of the sufferer, but a customer who will always deal with him in the future. Pe-ru-na does cure catarrh, and is recognized by leading druggists everywhere as the most reliable specific for this purpose which they handle. The following is one of many cases where it is highly recommended. Mr. C. F. Alcott, of 90 Wisconsin Street, Milwaukee, Wis., writes us: "I was recommended by a prominent doctor to take Pe-ru-na, which I did, and received from it wonderful results. I am a druggist and I shall do all I can to introduce this excellent remedy among my customers."

J. H. Pullin & Co., druggists of Kennedy, Tex., write: "We have sold Pe-ru-na ever since we have been in business, and wish to state that nothing gives better satisfaction or is a more rapid seller."

Another case of where a druggist recommended Pe-ru-na is shown in the following letter from Eldon J. Oliver of Westborough, Ohio, who writes as follows: "I have been troubled with chronic catarrh for a number of years and found nothing that would effect a permanent cure. I was advised by my druggist to try your medicine. Therefore I began to use Pe-ru-na and I am pleased to tell you it has done more good for me than any other medicine I ever tried.

Catarrh is not a local disease and can therefore not be cured by local treatment. Catarrh is a disease of the mucous membranes, which line all the organs of the body. So catarrh may and does attack all of the vital organs. Catarrh is a disease that, when it once gets a footing, needs an active remedy to overcome its terrible effects. Pe-ru-na goes directly to the seat of the trouble and not only counteracts the poisonous secretions that are a result of catarrh, but heals the ravages that have already been committed by this distressing malady. Pe-ru-na has cured hundreds and it will cure you. Though Pe-ru-na has but recently been introduced in New England it is an old and tried remedy with an established reputation in the West and South. You will be able to obtain full information and special advice in regard to catarrhal troubles by writing to Dr. S. B. Hartman, of Columbus, Ohio, who will advise you free. Buy Pe-ru-na from your druggist and begin taking it at once.

Ask any druggist for a free Pe-ru-na Almanac for the year 1899.

WEAVER ELECTED

Although the Administration Was Opposed to Him.

HE FAVORED HANNA'S ELECTION TO SENATE.

Victors Have Many Sore Spots.

By Associated Press to The Sun.

Columbus, Ohio, Nov. 9.—Additional returns today do not materially change the result announced last night of over 60,000 republican plurality on the state ticket and 15 republican to 6 democratic congressmen. The republicans are celebrating the election of as many congressmen in what is known as the "off years" as they elected at the last presidential while they more than doubled the plurality of 28,000 for Bushnell for governor for last year.

The republicans have historically lost in Ohio in the "off years" except when Mr. Cleveland was president, when the democrats had the same experience because of disappointments, disaffection, etc.

Chairman Blackmor of the democratic state committee says the result was due to the administration successfully conducting the war.

The democratic managers are rejoicing over what they call the "sore spots" of the victors. It is stated that none of the state departments or institutions under Governor Bushnell contributed to the republican state committee helped defeat Huggins in this congressional district, while the plurality of Congressman Weaver of Springfield in the seventh district, the home of Governor Bushnell, was reduced from 2,250 two years ago to only 259 yesterday. When Gov. Bushnell, ex-Chairman Kurtz, Mayor McKisson and others were leading a republican bolt in the legislature last January against Senator Hanna, Congressman Weaver headed a delegation of Springfield citizens who created a scene when they called on Governor Bushnell here to protest against his course and the whole state administration is said to have been used in opposing Weaver's election.

HELD IN $2,000.

By Associated Press to The Sun.

Malden, Mass., Nov. 9.—City Physician James H. Sexton and W. D. Nutter, M. D., of this city and Henry S. Cardy of Chelsea were arraigned in the Malden district court this morning. Dr. Sexton was charged with causing the death of Mrs. Louise S. Bradbury by malpractice, Oct. 7, last, and the others were charged with being accessories to the alleged crime. They all waived examination and were held in $2,000 bonds each for the grand jury at Cambridge in February.

Mr. M. A. Maguire of this city has been visiting at Milford, N. H., stopping at the Hotel Howison.

A LIFE SENTENCE

Given to Dr. John R. Hatch of Ossipee.

GOVERNOR COMMUTED SENTENCE OF DEATH.

Various Petitions for Pardons Considered.

By Associated Press to The Sun.

Concord, N. H., Nov. 9.—At the meeting of Governor Ramsdell and his council in this city today, the sentence of Dr. John R. Hatch of Ossipee was commuted to imprisonment for life. Dr. Hatch was convicted of poisoning his wife and was sentenced to be hanged.

Gen. Ira Cross of Nashua was appointed auditor of the state treasurer's accounts.

Under the law passed at the last session, the governor has requested the bank commissioners to examine and audit the accounts of the New Hampshire Asylum for the Insane.

Various pardon cases were considered at the morning session but up to noon the petition for the pardon of Dr. Joseph C. Moore had not been taken up.

Attorney General Eastman was present throughout the session.

FATAL FALL.

By Associated Press to The Sun.

Brockton, Mass., Nov. 9.—Ransom Bishop, living at 40 Glenwood avenue was the victim of a fatal fall this afternoon. He was employed tearing the roof off one of H. T. Marshall's factory buildings in Montello street at about 3 o'clock. He was using a staging enabling him to reach any point of the roof, it being adjustable to the ridgepole by a hood. Without giving the unsuspecting occupant of the staging, warning, the hood slipped on the new tar on the other side of the ridgepole and fell to the ground, a distance of about 40 feet carrying Mr. Bishop with ... He died at the hospital within an hour.

He was a veteran of the civil war and a Grand Army man and was a member of the Gardiner lodge of Odd Fellows. He leaves a widow and two sons, Eugene E. Bishop of this city who is married and resided with his father and Charle H. Bishop of Eaton, Pa.

MAY BE RECOUNT.

By Associated Press to The Sun.

Worcester, Mass., Nov. 9.—A recount will probably be asked in the third Massachusetts congressional district, but there seems to be no chance of a change in the result. By corrections this morning, the plurality of John R. Thayer, dem., over Joseph H. Walker, rep., was increased to 131.

VAIL WON.

By Associated Press to The Sun.

Halifax, N. S., Nov. 9.—Vail defeated Lynch in the rowing race this morning.

THE NEXT CONGRESS

The U. S. Senate Republican by Small Margin.

The House Probably Democratic—Figures From Congressional Committee Chairmen—Revised Reports Prom Many Quarters Make Slight Changes.

Washington, Nov. 10.—Chairman Babcock of the Republican congressional committee said last night that the house of representative of the Fifty-sixth congress would be Republican without doubt.

Throughout the day and evening a corps of political statisticians was at work in the Republican headquarters compiling and analyzing the returns. In a statement, Chairman Babcock said:

"There can be no longer any reasonable argument over the political complexion of the next house of representatives. It will be Republican beyond a shadow of a doubt. Our advices show the certain election of 155 Republicans, more than enough to give us control. These are straight Republicans, and our majority will be over the combined opposition. Our information induces us to place nine districts in doubt. These are the Seventh in California, the Third, Fourth, Fifth and Sixth in Nebraska, the Seventeenth, Nineteenth and Twenty-sixth in Pennsylvania, and the Twelfth in Texas. We are reasonably certain to get some of these. Without them, however, we have a clear majority and are resting perfectly easy. The Sixth Iowa, which was in doubt for a time, has certainly elected Representative Lacy (Rep.).

"In Kentucky we have elected not only Beitz in the Tenth district, but Pugh in the Ninth; in Kansas we have a solid delegation, although it was not until this evening that we put Kirkpatrick of the Third district in the certain Republican column; in Maryland, we concede the defeat of Jackson in the First district and McIntyre in the Fourth; Minnesota returns a solid Republican delegation, Judge Morris having defeated Charles Towne in the Sixth district; in Massachusetts we concede the election of Democrats in the Third, Ninth and Tenth districts. According to our advices, the delegation from New York will stand 15 Republicans to 19 Democrats; in North Carolina we claim the election of White in the Second district and Linney in the Eighth, but we may be counted out in both; in Pennsylvania the delegation stands 30 Republicans, seven Democrats and three doubtful; Texas, one Republican, 11 Democrats and one doubtful—the Twelfth district; and in West Virginia we carried the First, Second and Fourth districts, while the opposition carried the Third.

"From our view point of the situation as it is now, I fully believe that returns we shall receive tomorrow will increase the figures I have tonight."

At the headquarters of the Democratic committee confidence is expressed that the Democrats will control the next house of representatives. Secretary Kerr will not concede many of the claims made by Chairman Babcock of the Republican committee, and says that in a large number of districts it will require the official count to determine definitely the result.

"It seems certain," said Secretary Kerr, "that we have elected 183 members of the next house, the Republicans 163, and that 11 districts are in doubt. In New York we will have 21 members; in Pennsylvania nine and perhaps 10; in Kansas four at least and perhaps five; in Nebraska four; in North Carolina nine, and in California two or three. Information is slow in coming in because the count in so many of the districts is very close. Our figures are based upon definite returns, and I am satisfied that they are entirely accurate."

The following table gives a conservative estimate of the complexion of the next house, based on returns received up to this morning:

State.	Dem.	Rep.	Pop.
Alabama	9	..	..
Arkansas	6	..	..
California	..	7	..
Colorado	1	1	..
Connecticut	..	4	..
Delaware	..	1	..
Florida	2	..	..
Georgia	11	..	..
Idaho	..	1	..
Illinois	11	11	..
Indiana	4	9	..
Iowa	..	11	..
Kansas	..	5	3
Kentucky	10	1	..
Louisiana	6	..	..
Maine	..	4	..
Maryland	2	4	..
Massachusetts	3	10	..
Michigan	..	12	..
Minnesota	2	5	..
Mississippi	7	..	..
Missouri	14	1	..
Montana	1	..	..
Nebraska	..	3	3
Nevada	..	..	1
New Hampshire	..	2	..
New Jersey	2	6	..
New York	19	15	..
North Carolina	7	..	2
North Dakota	..	1	..
Ohio	6	15	..
Oregon	..	2	..
Pennsylvania	8	22	..
Rhode Island	..	2	..
South Carolina	7	..	..
South Dakota	..	2	..
Tennessee	9	1	..
Texas	12	1	..
Utah	1	..	..
Vermont	..	2	..
Virginia	10	..	..
Washington	..	2	..
West Virginia	1	3	..
Wisconsin	1	9	..
Wyoming	1	..	..
Totals	172	174	9

The following are the congressmen-elect from New England:

Connecticut—First district, Henry (Rep.); Second, Sperry (Rep.); Third, Russell (Rep.); Fourth, Hill (Rep.).

Maine—First district, Reed (Rep.); Second, Dingley (Rep.); Third, Burleigh (Rep.); Fourth, Boutelle (Rep.).

Massachusetts—First district, Lawrence (Rep.); Second, Gillett (Rep.); Third, Thayer (Dem.); Fourth, Weymouth (Rep.); Fifth, Knox (Rep.); Sixth, Moody (Rep.); Seventh, Roberts (Rep.); Eighth, McCall (Rep.); Ninth, Fitzgerald (Dem.); Tenth, Naphen (Dem.); Eleventh, Sprague (Rep.); Twelfth, Lovering (Rep.); Thirteenth, Greene (Rep.).

New Hampshire—First, Sulloway (Rep.); Second, Clarke (Rep.).

Rhode Island—First, Bull (Rep.); Second, Capron (Rep.).

Vermont—First, Powers (Rep.); Second, Grout (Rep.).

An analysis of the party changes in the senate shows that the Republicans gain seven seats from the Democrats—California, Delaware, Indiana, New Jersey, New York, North Dakota and Wisconsin, and one from the Populists in Nebraska; they may lose one in Washington, which is in doubt, and gain one in West Virginia, which is also in doubt. The political divisions of the senate after March 4 by states is shown by the following:

State.	Rep.	Dem.	Pop.
Alabama	..	2	..
Arkansas	..	2	..
California	2	..	..
Colorado	1	..	..
Connecticut	2	..	..
Delaware	1	1	..
Florida	..	2	..
Georgia	..	2	..
Idaho	1	..	1
Illinois	2	..	..
Indiana	2	..	..
Iowa	2	..	..
Kansas	1	..	1
Kentucky	1	1	..
Louisiana	..	2	..
Maine	2	..	..
Maryland	2	..	..
Massachusetts	2	..	..
Michigan	2	..	..
Minnesota	2	..	..
Mississippi	..	2	..
Missouri	..	2	..
Montana	1	1	..
Nebraska	2	..	..
Nevada	..	..	..
New Hampshire	2	..	..
New Jersey	2	..	..
New York	2	..	..
North Carolina	1	..	1
North Dakota	2	..	..
Ohio	2	..	..
Oregon	2	..	..
Pennsylvania	2	..	..
Rhode Island	2	..	..
South Carolina	..	2	..
South Dakota	..	..	1
Tennessee	..	2	..
Texas	..	2	..
Utah	..	2	..
Vermont	2	..	..
Virginia	..	2	..
Washington	..	..	1
West Virginia	1	..	..
Wisconsin	2	..	..
Wyoming	2	..	..
Totals	52	27	5

Nevada elected two silver Republicans, while Colorado and South Dakota elected one each.

IN THE BAY STATE.

Boston, Nov. 10.—While the result of the election in Massachusetts was received with considerable satisfaction by the Republican managers, as Governor Wolcott received a substantial endorsement, the returns were especially gratifying to the Democratic leaders, for not only did the vote for their party candidate for governor show an increase of 30 percent over last year, but they succeeded in electing two additional congressmen, and materially reducing the Republican majorities in every one of the other districts. The state delegation to the national house of representatives will this year be 10 Republicans and three Democrats, and, while Senator Lodge will be elected by the legislature, the Democrats made substantial gains in the lower branch, and will constitute one-third of that body, where, last year, they had only a quarter of the members.

The interest in the election, aside from the Democratic gains in every congressional district, was the entirely unlooked for defeat of Joseph H. Walker, who for 10 years has been the Republican representative in the Third district, and has held the position of chairman of the committee on banking and currency in the national house for the last three sessions. Mr. Walker's defeat was a purely personal one, as his opponent is credited with being an advocate of the gold standard, and has other Republican proclivities. It is also claimed that Nephen, the successful Democrat in the Tenth district, may break with his party in congress on this issue.

The total vote for the gubernatorial candidates was: Wolcott, 120,216; Bruce, 105,898, a Republican plurality of 83,318.

The senate of 1899 will stand: Republicans, 33; Democrats, 7. The house: Republicans, 165; Democrats, 67; Independents, 2; Social Democrats, 2; nonpartisans, 1; Prohibition, 1. There are two ties to be decided, either by a recount or another election.

QUIET IN RHODY.

Providence, Nov. 10.—Very little interest was shown in the congressional election in Rhode Island, although the weather was favorable. There were no state issues. The vote cast was light and the pluralities for Bull and Capron are correspondingly reduced. Two years ago Congressman Bull had a plurality of 8836 and Congressman Capron had 8524. Bull's plurality was this year reduced to 5519, while that of Capron was cut to 2861. Bull's connection with the Newport municipal election affected his vote in that city.

The proposed new constitution, framed by a commission appointed by the Republican governor and composed of able men of both parties, failed to receive the three-fifths of the total vote necessary for its adoption. The country towns went heavily against it and the large favorable vote of the cities failed to overcome this by about 1000. The total vote was 17,689 for and 13,483 against.

The constitution was designed to replace the constitution adopted in 1842, which replaces the charter granted by King Charles II of England in 1663. It provided for increased representation for the cities and a senate of one member from each city and town as at present, with a house of 100 members, apportioned on the basis of population. Both Democratic congressional district conventions recently demanded a constitutional convention instead of a constitutional commission.

The cities, with the exception of Central Falls, went Democratic on local issues, Mayor Baker being re-elected in Providence by an increased plurality. Pawtucket and Woonsocket went Republican last year.

REPUBLICANS AHEAD.

Indianapolis, Nov. 10.—The indications are that the Republican plurality will be nearly 15,000. It may vary 2000 either way from that estimate. The Democratic state committee concede that the Republicans have won in the state. Large Democratic gains are shown by some counties, while others show large Republican gains. From the returns at hand it would appear that the Republicans will have a majority in both branches of the legislature, and a majority on joint ballot of about 16.

The Republicans claim nine of the 13 congressmen sure. The Republicans have hopes that they have carried the Second and Fourth districts, though these districts were heavily Democratic in 1896. The Twelfth district is in doubt, but is claimed by the Republicans. The Third district, which in 1896 gave a Democratic plurality of 2434, is the only one the Republicans are conceding to the Democrats.

Chairman Martin of the Democratic state committee concedes a Republican plurality in the state of 14,500. Later returns, however, may change the present indicated result from 2000 to 5000. The Republicans claim the state by 20,000. The legislature will be Republican, which means the election of a Republican to the United States senate to succeed Mr. Turple.

THE KEYSTONE STATE.

Philadelphia, Nov. 10.—The delegation from Pennsylvania in the new congress will comprise 21 Republicans and nine Democrats, a Democratic gain of six. The present delegation is composed of 27 Republicans and three Democrats. The successful Democrats in the new districts are Messrs. Barber, Davenport, Ryan, Polk, Sibley and Hall. In each of these districts, except one, the present representative was a candidate for re-election. William McAleer, who was re-elected in the Third district, is a sound money Democrat, and the Republicans made no nomination against him.

The complete vote of the state, with four counties missing, gives Stone (Rep.) 135,872 votes; Jenks (Dem), 233,783; Swallow (Pro. and "honest government") 124,437, a plurality for Stone of 122,889, which will be increased to above 125,000 by the complete returns. The total vote in the state will approximate 950,000.

ONE DISTRICT IN DOUBT.

Columbus, O., Nov. 10.—Returns indicate that the Republicans have carried the same 15 congressional districts and the Democrats the same six districts as in the presidential election of 1896, but the Democrats claim the election of Zimmerman over Weaver in the Seventh. It will require the official count to determine the result in that district.

LIND A WINNER.

St. Paul, Nov. 10.—John Lind (Sil. Rep.), with Democratic and Populist endorsement, will have not less than 10,000 plurality in the state over Eustis (Rep.), but Lind is the only fusion candidate to win.

DEMOCRATS CLAIM ALL.

St. Louis, Nov. 10.—At state committee headquarters no claims are made by the Republicans, but the Democrats give out the statement that enough of the result in each of the 12 congressional districts outside of St. Louis is known to make the election of their candidates assured.

Congressman Champ Clark (Dem.), Ninth Missouri district, has been re-elected by a majority of at least 2000.

STRONGLY DEMOCRATIC.

Raleigh, Nov. 10.—Late returns indicate that the Democrats have elected all nine of their congressmen, all 12 solicitors, 44 out of 50 state senators, 95 out of 120 representatives and the judicial ticket by 30,000.

DEMOCRATIC GAINS.

Louisville, Nov. 10.—The latest returns from the Ninth congressional district indicate that Mordecai Williams (Dem.) has defeated the incumbent, Samuel Pugh (Rep.) by a majority of about 150. Mr. Pugh, however, claims a majority of

(Continued to Page Seven.)

YOU CANNOT CURE PILES

By Internal Remedies.

The only way to cure piles in every form is to use a remedy like the Pyramid Pile Cure, which is applied directly to the parts affected and its wonderful healing effects are felt on the first application because the medical properties are rapidly absorbed by the sensitive membranes of the rectum and the cure is speedily made, and almost before the patient is aware of it, every trace of Piles has left him.

This is one reason why the Pyramid Pile Cure has been so successful. It is applied directly where it is needed and where it will do the most good. Not by the roundabout way of the stomach, nor by the harsh, barbarous methods of various so-called surgical operations and so-called systems.

Its advantages over all other Pile Cures are these: It cures without pain, the cure is lasting, it contains no poison and is the quickest and cheapest cure yet found. It is made by the Pyramid Drug company of Marshall, Mich., and sold by all druggists at one dollar per package.

SMOKE UPMANN'S EXTRA 5 Cigar Always Uniform, Always Good.

SAFE SURE SPEEDY

MME. LE CLAIR'S FAMOUS FRENCH REMEDY

Never Fails.

ENDORSED BY THOUSANDS

Of ladies as a periodical regulator without an equal, successful when Cotton Root, Pennyroyal, Ergot, etc., have proven worthless. 25 two-cent stamps brings trial package, and convinces the most skeptical of their wonderful properties. Send 4 cents in stamps for pamphlet, containing valuable information for ladies. Address LeCLAIR Pill Co., U. S. Agents, Boston, Mass. N. B.—All correspondence confidential and returned with trial package.

Goodale's Drug Store, Fiske's Block, 217 Central street, Lowell.

Boston and Maine Railroad

Corrected to Oct. 8, 1898. Trains leave Merrimack Street Depot, Lowell, as follows:

For Boston, 5.45, 6.25, 8.02, *7.45, *8.50, *9.18, *9.43, 11 a m; 1.00, *2.00, 4.25, *5.41 p m. SUNDAYS, 8.15 a m.

Trains leave Middlesex Street Station Lowell, as follows:

For Boston, 5.48, 6.28, 7.45, w6.50, 7.01, *7.20, *7.23, 7.31, *7.43, w*8.13, *8.07, 10.10, w9.05, *9.50, w10.50 11.03, *11.12 a m; w12.03, 12.10, w12.45, 1.35, w2.31, w*3.45, 5.10, *5.17, w5.05, 5.20, w5.40, 6.22, *6.42, w*6.45, *6.52, 7.00, *7.40, w9.25 p m. SUNDAYS, 7.00, 7.28, w8.15, 8.48, 9.13, 9 m, w12.03, w1.05, 4.26, w5.30, 5.58, w7.35 p m.

For Lawrence, 6.28, w6.50 x7.33, w8.30, w9.25, 10.05, w10.50 a m; w12.03, w2.30, w3.10, w4.03, 4.18, w5.10, w6.10, w7.00, w8.25, w11.25 p m. SUNDAYS, w8 10 a m, w12.05, w5.30, w7.25 p m.

For Salem, Mass, w6.28, 7.31 a m; w12.05, 1.23, w5.10, 5.55 p m.

For Haverhill, 6.28, 8.03, x7.53, 8.30, 9.21, 10.50 a m; 12.05, 2.00, 3.10, 4.05, 5.10, 6.15, 7.00, 9.25, 11.25 p m. SUNDAYS, 8.15 a m; 12.05, 5.30, 7.25 p m.

For Newburyport, Amesbury and Portsmouth, 8.24 a m; 12.05, 2.31, 4.05, 6.15 p m.

For Exeter and Dover, 6.23, 8.50, x7.53, 8.30 a m; 12.05, 3.10, 4.05, 6.10 p m. SUNDAYS, 5.30 p m.

For Rochester and Alton Bay, 8.30 a m; 12.05, 4.05 p m.

For Somersworth, N H, Saco, Old Orchard, and Portland, 6.28, 8.50, x7.33, 8.30 a m; 12.05, 4 05 p m. SUNDAYS, 5.30 p m.

For Augusta, Bath, Waterville, 8.50, 8.30 a m; 12.05, 5.10 p m. SUNDAYS, 5.30 p m.

For Lewiston, 8.50, 8.30 a m; 12.05, 4.05, 5.10 p m.

For Bangor, Belfast Skowhegan and Rockland 8.30 a m; 5.10 p m. SUNDAYS, 5.30 p m.

For St John's, N B, Halifax, N S, 5.10 p m (does not run Saturdays.) SUNDAYS, 5.30 p m.

For Eastport and St John, (via steamer from Portland) on Mondays, Wednesdays and Fridays at 12.05 p m.

For Castine, Deer Isle, Sedgewick, Bar Harbor, Jonesport and Machiasport, (via steamer Frank Jones from Portland), Tuesdays and Fridays at 5.10 p m.

For stations on Grand Trunk R. R., via Portland 8.30 a. m., 12.05, 5.10 p. m.

For Woburn, 6.28, 7.01, 7.23, *7.43, 11.03 a m; 1.43 4.30 p m. SUNDAYS, 8.13 a m; 4.25, 5.39 p m.

For Ayer Junction and Way-Stations—7.10 a m; 12.02, 5.01 and 5.32 p m. SUNDAYS, 9.15 p m.

For Amherst, Milford and Wilton—9.12a m; 1.00, 4.40, 5.40 p m. SUNDAYS, 5 p m.

For Greenfield, Peterboro, Hennikerr, Hillsboro and Keene—9.12 a m and 3.42 p m. SUNDAYS to Hillsboro, 5 p m.

For Nashua, Manchester and Concord—7.40, 9.12, *9.40 a. m.; *12.12, 1.00, *1.40, 3.41, *5.40, 6.27, *8.10, *8.40 p m. SUNDAYS, 10.00 a m (to Nashua only), 8 08 a m; 2.00, 6.02, 8.10, 8.40 p m.

For Franklin, Lebanon and White River Junction—*9 12 a m; *12 12, *1 40, (to Franklin only) 5 43, *8 10 p m.

For Warner, Bradford, Sunapee, Newport, (N H) Claremont and Claremont Junction—7 40, 1.40 p m.

For St Johnsbury, and Lyndonville, via Wells River—*9.40 a m, *1 40, *8 40 p m.

For Montpelier, Essex Junction, Burlington, St Albans, St Johns and Montreal via the Central Vermont Line, *9 40 a m; *12 12, *8 10 p m.

For Montreal and Quebec, via Montreal and Boston Air Line—*9 40 a m; *8 40 p m.

QUEBEC EXPRESS, via Plymouth and Sherbrook—9 40 a. m., *8 40 p m.

References: *Express. †Daily. w Via Western Division. ‡Wednesdays and Saturdays only. x Via Bedford. z Via Wilmington Junction.

D. J. FLANDERS, General Passenger and Ticket Agent. H. C. TAFT, Gen Agt., Lowell.

N. Y., N. H. and Hartford R. R.

EASTERN DISTRICT—On and after Oct. 16, 1898, all trains will leave Lowell (Middlesex street depot) as follows:

For Taunton, New Bedford, Newport, Providence, Pawtucket, Marlboro, South Framingham and way stations, at 7.15, 11.23 a. m., 5.55 p. m. All trains connect at South Framingham with Boston and Albany R. R. for Worcester, Springfield, Albany and the west; also at Concord Junction with the Fitchburg R. R.

The 5.55 p. m. train connects with Stonington line for New York city, the south and west.

SUNDAYS—For South Framingham, Mansfield, Pawtucket, Providence and way-stations, 7.15 a m. Return at 5.33 p. m., connecting for Worcester and return.

C. PEYER CLARK, G. S.
A. C. KENDALL, G. P. A.
J. S. MARSHALL, S. M. D.
GEO. W. MILLER, L. Agt.

Ticket office at Middlesex St. Station.

MEN'S

Caps

A bargain for Friday and Saturday, in Men's Double Band Winter Caps that have been made to sell for 50 cents each. Made of fine wool cloth, well interlined, with ample ear protection. Unquestionably the greatest special bargain ever seen in Lowell. Not more than five dozen of them.

25c.

EACH.

O'HEARN & DOWD

Old Post Office.

BIJOU THEATRE

Merrimack Street, Opposite City Hall.

Polite vaudeville. Continuous show from 1 to 5.30 and 7 to 10.30 p. m. Admission:—All down stairs 10c., gallery 5c. Ladies 5c. to any seat.

FAIR AND FESTIVAL

OF THE

First Trinitarian Congregational Church,

In Its New Edifice (Formerly Mechanics Hall, Dutton St.

TUESDAY, WEDNESDAY, THURSDAY EVENINGS, NOV. 8, 9, 10.

Fair opens Wednesday and Thursday afternoon and evening.

Tuesday evening, Kettledrum supper served from 5:30 to 8; supper tickets 50c.

Wednesday and Thursday evenings, supper on the European plan.

Concert Thursday evening by chorus and Children's Choir.

In addition to the usual sales tables, there will be placed on exhibition and for sale a collection of old relics and antiquities, formerly the property of the Old Middlesex Mechanics Association. There will be an orchestra in attendance.

Season Ticket 50c.
Single Admission, Children 10c.
Single Admission, Adults 20c.

Tickets for sale at Durant & Rogers, Central street.

THE WONDERFUL NEW DRINK

"GLORIA"

ASK FOR GLORIA.

Gives the vigor and pleasure of youth. Half a day of new and vigorous life in every drink. Try it. 5 CENTS A GLASS.

S. BARTLETT, Agt., 100 and 102 Middlesex St.

NOTICE.

District of Massachusetts, } Boston, Nov. 5, 1898. }

Pursuant to the rules of the Circuit Court of the United States, for the District of Massachusetts, notice is hereby given that John J. Harney of Lowell, in said district, has applied for admission as an Attorney and Counsellor of such Circuit Court.

BENJAMIN H. BRADLEE, Deputy Clerk.

PETER H. SAVAGE,

Undertaker AND Funeral Director

189 WORTHEN ST.

☞ Telephone connection 461-4. Calls night or day promptly attended to. Carriages furnished for weddings and christenings.

JOHN W. McEVOY, 127 Central St., Opposite American House.

COUNSELLOR-AT-LAW.

COURTNEY & COURTNEY, Mansur Block.

COUNSELLORS-AT-LAW.

LOTHROP & CUNNINGHAM, 182 Merrimack Street.

PHOTOGRAPHERS.

W. A. LEW, 49 John Street.

CLOTHING CLEANSED, DYED AND PRESSED.

J. M. KINGSBURY, No. 373 Bridge St.

MEATS AND PROVISIONS.

GATELY & PEARSON,

SOLICITORS OF PATENTS

Patents obtained. Patent law a specialty
41 HILDRETH BUILDING.

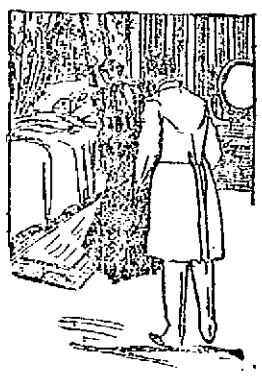

A DOCTOR'S VISIT

is always followed by a doctor's prescription, and when you want to get it filled promptly, accurately and from the purest and freshest drugs, bring it to us. Physicians' prescriptions are a specialty with us, and we have all the newest discoveries in medicine that can fill prescriptions from the best in the country.

Goodale's DRUG STORE,

217 CENTRAL STREET.

Time is Money

Said old Ben Franklin more than a century ago.

SAVE THE TIME.

Save the money by getting a good Watch, such a watch as one of

LEGAULT & CO.

Jewellers and Opticians,

70 Central St. Cor. Prescott.

FRANK JONES BREWING CO.

(LIMITED)

PORTSMOUTH, N. H.

Golden Cream India Pale Ale And Porter.

OUR WHOLESALE AGENTS IN LOWELL ARE

JOHN LENNON & CO., AND PETER H. DONOHOE & CO.

They keep a full line of our goods in hogsheads, barrels and half barrels.

Many dealers claim to run Jones' Ale who do not.

The following is a complete list of those who use the same. Jones' Ale is used exclusively by:

JOHN LENNON & CO.
PETER H. DONOHOE & CO.
CORNELIUS SHANAHAN.
WILLIAM GUINEY & CO.
W. W. MURPHY & CO.
NOEL TRAVERSY.
J. H. McCAFFREY & CO.
PATRICK TEAGUE.
GEO. W. ENRIGHT & CO.
JOHN M. PEVEY.
F. BRADY & CO.
ROCKINGHAM.
O. M. DONOHOE & CO.

It can also be found at the following places:

FRANK BARNARD.
JNO. H. BURKE.
JOS. H. CLARK & CO.
H. F. DUGGAN & CO.
P. L. FURLONG.
M. W. HALLORAN & CO.
P. KEYES, Jr.
JNO. DONOHOE & CO.
T. F. GARVEY & CO.
M. MORAN & CO.
A. F. ROACH & CO.
JNO. J. BARROWS & CO.
S. BARTLETT & CO.
WM. H. MERRITT & CO
P. H. BROSNAHAN & CO.
W. H. BOODY & CO.
H. F. MELLEN & CO.
SMITH & DUNN.
F. H. CALLAHAN & CO
EDWARD F. FAULKNER & CO.
JNO. F. KINSELLA & CO.
GARVEY & MEADE.
FRANK BRADY & CO.
JAMES CALNIN.
D. T. FINNEGAN.

FRANK JONES BREWING CO.

(LIMITED)

THE LOWELL

Gas Light Company

Office 22 Shattuck St., cor. Middle.

SEWELL G. MACK, President. JACOB ROGERS, Treasurer; E. E. RAYMOND, Clerk.

DIRECTORS—Sewall G. Mack, Levi Sprague, Jacob Rogers, A. G. Cumnock, George S. Motley, Edward M. Tucke, James Francis.

Price of Gas with the discount off for prompt payment, is

$1.00 ONE THOUSAND FEET.

First class Cooking Stoves set up and rented at a low rate per year, piping included. Coke broken, screened and delivered at $1.50 per chaldron, $2.25 per half chaldron, cash. No charge made for the use of meters. No charge made for running supply pipes from street mains to consumer's cellar. Orders when left at office promptly attended to.

IF PETER WATSON

Was anywhere near the army camps the people of the country would not be asking for an investigation as to the feeding of the starving soldiers. He supplies enough of people in Lowell to make an army with the choicest line of bread, cake and pastry to be had in this city. There is nothing better than the best and Peter Watson's bakery is the best.

Ask for Peter Watson's celebrated Bread and take no other. Bakery from

52 to 60 Charles St.
465 Lawrence St.

Weddings and parties supplied at short notice and orders delivered to all parts of the city.

FLOWER STANDS

All Kinds.

APPLE PARERS

Corers and Slicers.

MEAT CUTTERS

All Kinds.

FRUIT PRESSES

For Small Fruits.

FRUIT PICKER

With Long Handle.

FIBRE PAILS and TUBS

BARTLETT & DOW

216 CENTRAL STREET.

EMERY LAND

Office Removed to

3 HILDRETH BUILDING

House lots near the new Moody street bridge, on the principal streets and avenues with all modern improvements, such as gas, city water, sewers, sidewalks, schools, etc. The location is one of the best in the city, being by actual measurement only 6,625 feet from the corner of Central and Merrimack streets to the Emery land. Over 200 buildings have been built on the Emery land in the last two years. Is not that a good indication of what this property is going to be? Call for plans, prices low. Terms easy.

Wm. H. Emery
A. J. Ryan, 3 Hildreth Building, Old Post Office.

Beautiful Mirror, 25x36

Or a NICE CANE ROCKING CHAIR given away with 50 lbs. Tea. Our Teas are of the choicest quality and we do this to introduce them into every home.

UNION TEA STORE,
Cor. Charles and Central Streets.
J. J. Gardner, Prop.

DRAWING AND PAINTING

MISS HELEN WRIGHT

Will resume her classes on and after Nov. 9th, at No. 7 Bank Building, Shattuck street. Instruction given in Free Hand Drawing flat copy, and Models, Water and Oil colors, and China Decorations.

LOWELL RENDERING COMPANY

Wholesale Dealers in

Tallow, Bones, Grease, Neats-foot Oil,

SOAP AND SOAP POWDER,

Hides, Calfskins and Pelts.

Dead Animals Removed Promptly Upon Notification.

532-4—Telephone—322-3.

DR. WALKER DENTIST Working Exchange

We Bottle Betz's Half Stock

And deliver it in cases to all parts of the city. There is no better Ale in the market than Betz's Celebrated Ales. We also keep on draught all the leading brands of Ales, Lager and Porter. Choicest line of foreign and domestic liquors and cigars.

GEORGE W. ENRIGHT'S
Corner Willie and Broadway.

THE FARRAGUT HOUSE

Henry W. Garrity, Prop.

CENTRAL STREET, LOWELL, MASS.

Opposite Old Boston & Maine Depot.

The house is now under a new management, thoroughly refitted and refurnished, with all the modern improvements, steam heat and electric call bells in each room. Electric cars pass the door every few minutes. Choice cigars in sample room. Special rates to the profession.

M. H. Carey } Clerks } H. Gervais.

One Dollar

Spent for foot protection at our store will secure for the Little Miss a Pair of Box Calf Shoes, with extra heavy outer soles; a dressy, medium weight shoe, that will not burden the little limbs. Their greatest merit is the Misses' assured safety from damp or cold feet in these days of uncertain storms. ONLY ONE DOLLAR A PAIR.

J. J. LONERGAN.

215 DUTTON ST.

SUFFOLK LOAN CO.

(CORPORATION.)

345 Washington Street, Boston, up one flight. (Near entrance to Boston Tavern.)

MONEY TO LOAN

At legal rates of interest on diamonds, watches, jewelry, life insurance policies, legacies, shares, bonds or any other good security.

Notice. For the next 15 days A. M. Bertrand, the tailor, will make his $22 Suits for $15; his $25 Suits for $20; his $30 suits for $22. Trousers from $4 upwards. Cleaning, pressing and repairing done at short notice.

A. M. BERTRAND, 24 Middle St.

Few doors from the corner of Central St.

COME OVER AND LEAVE

Your Order With

WM. E. LIVINGSTON

15 Thorndike Street.

WHERE OTHERS OFTEN DEAL

Holiday Farm

So. Nashua, N. H.

Winter board for horses. Finest stable in New England. 25 box stalls, fine paddocks to exercise in. Best of care and feed.

$2.50 Per Week.

Horses called for and delivered.

THOMAS McLAUGHLIN, Proprietor.

Address Tyngsboro, Mass.

If You Are Short

And want a loan we can help you out. Security taken, real estate and personal property.

DONOVAN & MANSUR

Room 1, Swan Building, 26 Central Street, Lowell, Mass.

A LOAD OF

Chickens and Fowl

Dropped into our store to sell for what they will bring, all fresh killed. We will start them at 12c. a lb. for Fowl; 12c. to 15c. for Chickens.

Best Rib Pork Chop, 10c. lb.
Best Shoulders 8c. lb.
Best Round Steak, 2 lbs. 25c.
Good Sirloin Steak, 2 lbs. 25c.
Good Roasts, 4 to 10c. lb.
20 lbs Best Sweet Potatoes, 25c.

Central Cash Market, Cor. Central Charles Sts.

WE WANT TO SUPPLY YOU

With your winter stock of Coal. It will pay you to buy it of us, as we will give you the best and cleanest Coal in the market at the least possible prices.

D. W. HORNE & SON,
15 Central Street.

SALISBURY TALKING

Of England's Position in Territorial Disputes.

Denies That England is Out for Conquest--He Says America's Appearance as an Asiatic Factor May Not Conduce to the Interests of Peace, But Will Conduce to the Interests of Great Britain.

London, Nov. 10.—The annual banquet of the lord mayor of London took place at the Guild hall last evening. There were about 550 guests present, including members of the diplomatic corps, cabinet ministers and other distinguished people and their wives. The brevity of the speeches showed the general anxiety to hear the Marquis of Salisbury, who, on rising to respond to the toast of "Her Majesty's Ministers," was greeted with prolonged cheers.

The premier began by saying that a succession of events abroad had occasioned grave anxiety to the ministry for a year past. He alluded to the murder of the empress of Austria, for the double purpose of expressing the universal regret experienced on account of the crime and for announcing that Great Britain had accepted an invitation to take part in a conference which would be called to determine upon the measures to blot out anarchy. At the same time, he was bound to say he had no great hope that anything would abate "this horrible, monstrous affliction of humanity."

After referring in a laudatory manner to the British campaigns in India and in the Soudan, the premier turned to the Cretan question and the concert of Europe. He said he was afraid that the proceedings of the concert were not always admired. At the same time, he pointed out, patient application, combined with the moral strength of Europe, has at last succeeded in fulfilling the promise given to the Cretans of giving them autonomy under the suzerainty of the sultan.

Turning to the crisis with France, the premier remarked: "We have had quite recently to consider whether the question of a European war was not very near. But with great interest and consideration the result has turned out happily, to the great judgment and common sense displayed by France under circumstances of unusual difficulty, which, I think, have relieved Europe of a very dangerous and threatening storm.

"While matters were in suspense, the government was forced to take precautions that it should not be taken unawares. These precautions were most prompt and effective; but the immediate necessity for them has passed off. There has been some surprise on both sides of the channel at the fact that these preparations have not suddenly ceased, but it is impossible to stop them at a moment's notice."

After referring to the various rumors of intended action arising out of these preparations, including the seizure of Syria and Crete, and the declaration of a protectorate over Egypt—the latter allusion being greeted with immense cheering—Lord Salisbury continued:

"I am sorry to say I cannot rise to the height of the aspirations indicated by the cheering of the audience. I do not venture to prophesy. If we are forced by others into a position we do not now occupy, what may occur; but we are well satisfied with the existing state of things and we do not think any cause has arisen to necessitate effort on our part at present to modify it. I must not be understood as meaning that Great Britain's position in Egypt is the same now as it was before the fall of Omdurman; but we earnestly hope that circumstances will not make it necessary materially to modify that position, as we are convinced the world would not then get on so peacefully as now."

Referring again to the war preparations and asking his hearers to look at the state of the world, Lord Salisbury observed: "The czar has invited a congress to provide for the disarmament of the world; but while we offer our heartiest tribute to his motives and are willing to assist and sympathize in every way until the happy day when his aspirations are crowned with success, we must still provide precautions needful to counteract the dangers surrounding us. In some respects this era, this great epoch in the history of man, is marked by unhappy omens. It is the first year in which the mighty force of the American republic has been introduced among nations, whose dominions are expanding and whose instruments to a certain extent are war.

"I am not implying the slightest blame. Far from it. I am not refusing sympathy to the American republic in the difficulties through which it has passed, but no one can deny that its appearance among factors Asiatic, at all events, and possibly in European diplomacy, is a grave and serious event which may not conduce to the interests of peace, though I think in any event it is likely to conduce to the interests of Great Britain.

"But what has been impressed upon us is that the subject matter of war is terribly prevalent on all sides. We see nations decaying, whose government is so bad that it can neither maintain the power of self-defense nor retain the affection of its subjects; and when this occur, there are always neighbors impelled by some motive—it may be the highest philanthropy or it may be the natural desire of empire—to contest as to who shall be heir to the falling nation; and that is the cause of war."

Lord Salisbury then alluded to the rapidity and unexpectedness with which wars break out, and said:

"If Great Britain should ever permit her sea defenses to weaken, her whole empire would come clattering to the ground. It is therefore impossible in the present state and temper of the world to intermit our naval and military precautions."

He concluded by repudiating "all suggestion that our preparations mean that the country is animated by the lust of conquest or a love of war," declaring that Great Britain was only "resolved to maintain the empire Britons have received from their forefathers and to support the peace which is the glory and sustenance of our empire."

THE NEXT CONGRESS.

(Continued.)

100. This gives ... Democrats 10 of the 11 congressmen from Kentucky, a gain of three congressmen for the Democrats in the state. The Fifth, Eighth and Ninth are the districts that somersaulted into the Democratic camp.

DEMOCRATIC LEGISLATURE.

Helena, Mont., Nov. 10.—Campbell (Dem.) is elected to congress by a plurality exceeding 4000. The legislature is Democratic by a decided majority. Complete returns will not alter materially the situation as stated.

ONE REPUBLICAN.

Dallas, Nov. 10.—State Chairman Bell of the Democratic executive committee concedes the election of Hawley (Rep.) in the Tenth (Galveston) district by a substantial plurality. The remainder of the state is overwhelmingly Democratic.

IN A SILVER STATE.

Carson, Nev., Nov. 10.—The vote for governor is very close, but Sadler (silver) claims his re-election by 600 majority. Congressman Newlands (Sil. Dem.) is "re-elected" by 3000 majority over Wren (Pop.). The balance of the state ticket is conceded to the silver party, with the exception of superintendent of public instruction. The complexion of the next legislature is a matter of conjecture. Four-fifths of the members will belong to the silver party. Some are pledged to Senator Stewart for re-election and these who are not may join with the Republicans, Democrats and independents in the organization of the legislature.

REPUBLICANS CLAIM KANSAS.

Topeka, Nov. 10.—The Republican state committee estimates Stanley's majority in the state at 8000 and claim the election of every congressman in the state except Kidgely (Pop.) in the Third, who may be re-elected. The Populist state central committee claims the state result is so close that an official canvass will be necessary.

A CHANGE ABOUT.

Fargo, N. D., Nov. 10.—Figures from the largest counties, although not complete, make certain a Republican majority on almost the entire state ticket of 4500 to 4800. It is estimated the Republicans have a majority in the legislature on joint ballot of 30. Spalding, Republican nominee for congress, leads the ticket by 500 to 600.

Fargo, N. D., Nov. 10.—Returns from the state show that Spalding (Rep.) for congress will probably have a majority of 5000 and the remainder of the ticket 500 less. The Republicans will have 56 majority on joint ballot in the legislature, making a Republican successor to Senator Roach.

WASHINGTON'S VOTE.

Seattle, Nov. 10.—Incomplete returns from 24 counties out of 34 in the state give a majority of 2500 in favor of both Republican congressmen and Republican candidates for supreme court judges. The Times (fusion) concedes the state to the Republicans by 3000, also the legislature. The Republican state central committee claims a majority of 12 in the legislature on joint ballot.

NEBRASKA IN DOUBT.

Lincoln, Neb., Nov. 10.—Returns by counties thus far make the state ticket in doubt and so close that an official count may be required. The legislature is probably Republican on joint ballot.

CLAIMED BY BOTH.

Sioux Falls, S. D., Nov. 10.—Chairman Kidd of the Populist state committee claims the election of Lee (fusion) for Governor by 1200. Chairman Herreid of the Republican state committee says Phillips (Rep.) is elected by at least 1800. Turkee and Gamble (Reps.) are surely elected to congress. The Republican state ticket, except governor, is elected.

TERRITORIAL FIGURES.

Santa Fe, N. M., Nov. 10.—Pedro Perea (Rep.) is elected delegate to congress by from 1200 to 2000 majority over Ferguson (Dem.). The Democrats concede Perea's election, but claim the majority is smaller. Both houses of the legislature are Republican by two-thirds or more. Ferguson's majority two years ago was 960.

REPUBLICAN GAINS.

San Francisco, Nov. 10.—California has gone to the Republican column with more emphasis than ever before. The entire state ticket, with the exception of secretary of state, has been elected, according to Republican claims. The count this year throughout the state has been unusually slow, and it will be several days before complete figures are received. The Republicans claim all seven congressmen and the legislature.

FUSIONISTS SUCCESSFUL.

Boise, Ida., Nov. 10.—Only 47 precincts in the state embracing one-eighth of the vote have reported. The fusion ticket is all elected by pluralities ranging from 5000 to 5000. The legislature will be controlled by the fusionists.

CAN'T APPRECIATE COURTESY.

Santiago, Nov. 10.—After a hard day's search the body of General Vara del Rey was discovered near El Caney. A procession escorting the body arrived at the outskirts of this city yesterday, where it was met by four companies of the Fifth United States infantry and a band of music, who escorted the body through the main streets, the band playing the dead march from "Saul" to the intense astonishment of the Cubans, who are unable to understand why honors should be paid to a dead foe, many of them saying that the Americans are now favoring the Spaniards.

ECHO OF SUBWAY EXPLOSION.

Boston, Nov. 10.—The first case to be tried in which damages are sought to be recovered on account of the explosion in the subway in March, 1897, began in the superior court yesterday. The plaintiff is Wolf Koplan, who seeks to recover $10,000 for personal injuries. The defendants are the Boston Gas Light, Edison Electric Illuminating, West End Street railway and Metropolitan Construction companies.

FACTORIES TO START UP.

Syracuse, Nov. 10.—An agreement was reached at a conference in this city yesterday between the wage committee of the Window Glass Cutters' League of North America and the window glass manufacturers for the northern district giving the laborers an advance of between 3 and 4 percent. This adjusts all wage differences, and the factories throughout the district will shortly be started.

A GIFT OF $100,000.

Springfield, Mass., Nov. 10.—Treasurer Williston of Mount Holyoke college has received $100,000, provision for which was made by the late Charles P. Wilder of Wellesley Hills, Mass., in his lifetime, but which was not available till now. It was given in memory of his deceased wife, the late Mary E. Wilder, an alumnae of the institute under its earlier name, and is to be accredited to the Boston Mount Holyoke Alumnae association. One-half of the fund is to be expended in the erection and equipment of a new dormitory. The other half is for the endowment fund of the college, and its income shall be for the support and extension of the scientific department.

BUFFALO BROKE DOWN.

Washington, Nov. 10.—The cruiser Buffalo, which sailed last Saturday from Sandy Hook bound for Manila to join Admiral Dewey's squadron, put in at Newport, R. I., yesterday, with machinery broken down. Captain Hemphill, commanding, asked for an investigation to fix the responsibility for the breakdown, and Secretary Long immediately appointed a court of inquiry. Such information as the navy department has indicates that the breakdown is not serious.

IN TIME FOR CHRISTMAS.

Washington, Nov. 10.—The postoffice department announces that the transport steamer St. Paul will sail from San Francisco direct for Manila on Nov. 17, carrying the mails and also Christmas presents for our soldiers and sailors.

A SIX MONTHS' JOURNEY.

Cairo, Nov. 10.—Major Marchand and Captain Baratier start for Fashoda on Friday to carry out the evacuation of that place by the French garrison, which will retire by way of Abyssinia to Jibuti, a six months' journey.

The Easy Food
Easy to Buy,
Easy to Cook,
Easy to Eat,
Easy to Digest
Quaker Oats
At all grocers
in 2-lb. pkgs. only

It's neglect of throat and bronchial troubles that leads to death-dealing disease.

HALE'S HONEY OF HOREHOUND AND TAR

No wonder Hale's Honey of Horehound and Tar is praised by its users. Its curative effects are like magic. Sold by druggists.

Pike's Toothache Gum cures in one minute

DR. PEFFER'S ROYAL-TANSY PILLS.

NEW DISCOVERY. NEVER FAILS. A safe reliable and safe relief for suppressed, excessive, scanty or painful menstruation. Now used by over 50,000 Ladies. Invigorates there organs. BEWARE OF PAROTROUS IMITATIONS. $1 per box, small box $1. Pressed in plain wrapper. Send 4c in stamps for particulars. PEFFER MEDICAL ASSN. Chicago, Ill.

Sold by Ellingwood & Co., corner Central and Merrimack streets.

Chichester's English Diamond Brand. PENNYROYAL PILLS

Original and Only Genuine. SAFE, always reliable. LADIES ask Druggist for Chichester's English Diamond Brand in Red and Gold metallic boxes, sealed with blue ribbon. Take no other. Refuse dangerous substitutions and imitations. At Druggists, or send 4c. in stamps for particulars, testimonials and "Relief for Ladies," in letter, by return Mail. 10,000 Testimonials. Name Paper. Chichester Chemical Co., Madison Square, Philada., Pa.

Sold by all Local Druggists. Sold by Geo. C. Goodwin & Co., Boston, Mass. General Agents.

WANTED.

LADIES and gent agents to work spare time in Lowell, Lawrence and Suburbs; open nights. Boston Mdse Jobbing Co., 61 Central street.

AGENTS WANTED To canvas Toilet articles. Call 119 Middlesex st., between 1 and 2, and 6 and 7 p. m.

PROFITABLE HOME WORK—We want a few men or women in Lowell and vicinity, to make novelties for us at their homes; can work day or evening or spare time, and make $5 to $15 weekly, according to the time devoted to the work; experience unnecessary; no canvassing; steady employment the year around; plain instructions and work sent to your home, on application. BRAZILIAN MFG. CO., N. Y. City.

LADIES WANTED To attend the Lowell Dress Cutting Schools, opened day and evening. First evening free at 65 Merrimack street, room 10, opposite Bickle's Foot's tea store. Nesmith's Block and 820 Central street, near Opera House. First class dress makers and milliners will be employed for teaching. M. J. Greaves, Principal. Hours from 9 a. m. to 9 p. m.

LADIES To make sample patches at home; $6 to $10 weekly; no canvassing; reply envelope for particulars and sample. Foster Machine Co., 825 West 50th St., New York.

WANTED—Two young gentlemen to assist me in advertising. Address with references and salary, "G," Sun office.

WANTED—Horse for board or will buy cheap with light delivery wagon. Address "G," Sun office.

WANTED—Men's shoes to tap and heel for 60c. Best work and stock. Cunningham's, cor. Palmer and Market streets.

WANTED—Horses to board at Lone Oak farm; winter boarding stables, excellent accommodations, large box stalls, good water, good exercise yards, well sheltered from wind and southern exposure. Will call for and return horses. Board $2 per week. Dr. A. S. Wallace, Props., Nashua, N. H. Telephone connection.

WANTED—Every lady to know that the best place in this city to buy Trimmed Hats of all kinds is at Mlle. Maxime Lepine's, the milliner, 237 Moody street, cor. Rice. See her.

WANTED—Partner with $250 to start now retail butter, cheese and egg market in Lowell; experience unnecessary. Address with reference, Buyer, 75 Kilby street, Boston.

WORK WANTED—Washing, ironing and house work wanted by Mrs Brindel, 230 Plain street.

WANTED—Ladies to know they can get their old felt hats dyed and blocked in the latest shapes at the Hat Bleachery, 101 Merrimack street, up stairs.

WANTED—All young and old men to bring their old clothes to Fred F. Low's Dye House and Clothes Cleaning establishment at 477 Merrimack street, where he can make your old suit as good as new for a small sum.

WANT NOONAN'S?—Yes, you want Noonan's. It's sure to kill all kinds of insects. Noonan's Sure Death to Bugs at all drug stores. A. E. Moor's, L. L. Walker's, A. W. Dows, E. O'Brien's and Storey & Co's.

LOST AND FOUND.

LOST—On Monday a pair of eye glasses. Finder will be rewarded at 261 Merrimack street.

TO LET.

TO LET—A first class boarding house of 17 rooms and store; just renovated, location at 150 and 151 Church street. Address B. W. Foster, Box 511, Lowell, or call at premises between 12 and 1 o'clock Friday and Saturday.

TENEMENT TO LET—Of 7 rooms, bath room and pantry, on one floor and laundry. Enquire at 173 Concord street.

TO LET—Blacksmith shop. Inquire Connors Bros., Thorndike street.

TO LET—To a respectable, neat tenant, furnished front room. $1.25 a week, in advance. 40 Bartlett street. Apply evenings.

TO LET—A cottage house of nine rooms on Phillips street; all modern improvements. Apply 17 Button street.

TO LET—Two large, nicely furnished front rooms, with or without board, at reasonable rates at No. 17 First street, Centralville.

TO LET—A good office in the Sun building. Inquire at Sun office.

TO LET—Choice low-priced tenements, ranging in price from $5 to $10 per month. T. H. Elliott, 61 Central street.

TO LET—Rooms with or without board, one large front room on first floor with gas, furnished or unfurnished. Price low. 252 Fayette street.

STORE TO LET—80 Middle street.

ROOMS TO LET in The Sun Building. Inquire at The Sun office.

HEADWISE.

A clear head maketh the heart glad. And Dows' Menthol Cream "makes the head clear."

DOWS' MENTHOL CREAM.

and a clear head, free from cold, rose cold, and catarrhal troubles are synonymous. Mention the one and you think of the other. Dows' does the work. No dosing. Nature's work.

Tube 10 cts., box 25 cts. All druggists.

A. W. DOWS & CO., Props., Lowell, Mass. (6.)

LANTERNS FOR House, Mill, Stable Carriage

And out-of-door use. Lantern Globes in white, red and blue. Parts of Lanterns lost or destroyed, furnished.

C. B. COBURN & CO.

63 TO 67 MARKET STREET.

EDUCATING BREAD WINNERS.

Superior instruction in business, shorthand, English, etc. is the secret of proficiency attained by students—day and evening—at the

N. E. BUSINESS UNIVERSITY,

Runels Building, Merrimack Sq., Lowell, Mass. W. J. Sanders, Prin. C. E. Williams, Mgr.

BAY STATE Dye House

Poverty is no crime, but to be a penny wise and a pound foolish is what most of the people are and if they were not they would not throw their old clothes away when they are not half worn out, and this applies to the ladies as well as gents.

Now what we wish to say is that we know just where you can save dimes and often dollars by bringing your old winter clothing to the

BAY STATE DYE WORKS,

54 Prescott Street.

and when we get done with them they will look almost as good as new. Just give them a trial order and you will feel like thanking us for our advice.

FOR SALE.

FOR SALE—Lodging house in Boston, situated on Columbus avenue, handy to the colleges; big paying investment; every room in house rented; dining room in basement. Call or write Mr. Seaman, 20 St. James avenue, Boston.

A $10 DESK for 10c. For particulars address postal to Home Syndicate Co., 12 Middle street.

FOR SALE—A first class confectionery store on one of the principal streets doing a good cigar, tobacco and fruit trade. Owner having other business is obliged to sell. Call at this office.

FOR SALE—Near Wilder and Middlesex streets, 2 story house; all modern improvements. Good location. Price $3100. G. L. Hubbard, 121 Central street.

WAGONS—My remaining stock of high grade demorrats, Concords, square wagons, panel side wagons, together with a variety of 2nd hand wagons, buggies, etc., will be offered at very low figures to close. J. F. Libby, 60 Robbins street.

FOR SALE—Near Chelmsford street, cottage house of 7 rooms. Price $1000. G. L. Hubbard, 121 Central street.

FOR SALE—11 acre farm, 7 miles from Lowell, not far from electrics. Easy terms; price only $800. T. H. Elliott, 61 Central street.

CALL at 139 Market street to buy or sell second-hand Furniture.

FOR SALE—Near Shaw street, 2 tenement house, good sized lot of land. Price $2300. G. L. Hubbard, 121 Central street.

FOR SALE—Furniture and carpets at a sacrifice; nearly new. 128 Chapel street. 1st bell.

FOR SALE—Ten R.I.P.A.N.S for 5 cents at druggists. One gives relief.

FOR SALE—All kinds of boarding and lodging houses and at all prices, large and small, corp. and street, at G. L. Hubbard, 121 Central street.

ANYTHING and everything in the line of RUBBER STAMPS at wholesale prices. The best linen marker in use only 25c. J. M. Fellows, 153 Merrimack street.

LADIES—Chichester English Pennyroyal Pills (Diamond Brand) are the best, safe, reliable. Take no other. Send 4c. in stamps for particulars, "Relief for Ladies," in letter by return mail. At druggists. Chichester Chemical Co., Philadelphia, Pa.

FOR SALE—On Varnum avenue, good large house and barn, lots of fruit, 7 acres of land. Price and terms to suit you. G. L. Hubbard, 121 Central street.

OWNER IN NEED OF MONEY—A lot of land containing 4000 feet, 50x80, on a 51 foot street, 15 minutes from Centralville bridge. Price $100, also two second-hand furnaces. Inquire at 128 Bridge street.

MENTHOL CREAM Shampoo is used in all leading hair-dressing and bath parlors in New England. Menthol Cream Shampoo removes dandruff and all humors of the scalp. It contains alcohol, glycerine and menthol. It gives a rich, creamy lather and when used in the bath will remove pimples, etc., leaving the skin clear and soft. 35c. per bottle. Sold by leading druggists.

LADIES—My Monthly Regulator has brought happiness to hundreds of anxious women. I have never had a single failure; no other doctor can say this. Longest cases relieved in from 2 to 5 days without fail. No pain, no danger, no interference with work; price $2 by mail or at office. Consultation free. All letters truthfully answered. Dr. Tolman Co., 170 Tremont street, Boston.

FOR SALE—Near Gorham street and city line, 20 acres of land; lots of wood and timber, and lots of good tillage land. This is a bargain. Price $300. G. L. Hubbard, 121 Central street.

MISCELLANEOUS.

THE LOWELL Cycle Co. will send for your wheel, store and clean it for the winter. 24 Post Office ave.

ASTROLOGER—Your future revealed, 25c. Send birth, date, sex; Prof. McArthur, Dunlap, N. Y.; Box 162.

MADAM Gadbois, the well known dressmaker of 107 Market street, has returned from Lowell and is prepared to make Skirts to order for $1, waists $2. 1.00.

SIGNS At lowest prices at: Spencer's, 22 Middle street.

7 PER CENT. INTEREST. If you wish to earn more than 4 per cent. interest on your savings, with absolute security, buy a Gunther 7 per cent. bond. Sold on monthly payment of $1 upwards. Call or write the Am. Invest. Co., 137 Cent. St. Office hours 2 to 8 p. m.

LOWELL DRESS CUTTING SCHOOLS will open day and evening, Nov. 7. First evening free at 65 Merrimack street, Nesmith's Block, room 10; and 820 Central street, near Opera House. First class dress makers and milliners will be employed for teaching. M. J. Greaves, Principal. Hours from 9 a. m. to 9 p. m.

PEOPLE'S SINGING CLASS Every Monday evening at 7.45, Central Block, Central St. Take elevator. 1st. lesson. J. L. Gibb, Teacher.

James Walsh, Florist and nursery man, also landscape gardener. Floral designs for all occasions. Choice cut flowers always on hand. Plants, trees, shrubs, etc. Westford street cars pass our conservatories.

CONCRETE paver and dealer in coal, tar and pitch. Orders solicited for putting down sidewalks, garden walks, warehouse and stable floors, street pavements, etc., etc., also asphalt and gravel roofing. 155 Highland Avenue, Lowell, Mass.

If You Want Clean, Bright COAL

Free from impurities, coal that ignites quickly and has good lasting qualities. Order of the

Middlesex Coal Co.

6 FLETCHER STREET,

And order now.

H. P. Hasey, President. J. J. Smith, Manager. Telephone 5513

PETER J. BRADY, GROCER

448 GORHAM STREET.

Choice Teas, Coffees, and Spices

TRY OUR "BIG TWELVE" BRAND OF FLOUR, THE BEST IN THE CITY.

The winter season will soon be here—
Will it find you prepared—Sleighs all ready for use?
We know you are busy
So telephone us to look them over and put them in safe condition.

THE SAWYER CARRIAGE COMPANY, WORTHEN STREET.

DR. DONEHUE DENTIST

A. G. POLLARD & CO.

SPECIAL JOBS IN

WINTER UNDERWEAR

For Men and Ladies on Sale in our Basement Dept.

1-2 Case of soft Cotton and Wool Camels Hair Heavy-Weight Ribbed Cuffs and Bottom Silk Binding and Pearl Buttons. Some of them are a little soiled. Regular price 50c.

38c a garment.

1 Case "Contoocook" Blue Ribbed Heavy Underwear, warm and durable, always worth 75c.

59c a garment.

2 Cases Ladies' Fleeced Jersey Vests and Pants in white, extra good and heavy, well finished and sold last season 35c.

25c a garment.

1 Case Ladies' Grey Mixed Fleeced Jersey, soft and fine and same quality as above at the same price of

25c a garment.

FOR CHILDREN'S UNDERWEAR

We have 3 cases "Seconds" of White Merino or Grey Mixed, all sizes and regular 25c., which we will sell at

10c and 19c each.

BARGAIN DEPT.

A. G. Pollard & Co.

Merrimack, Palmer and Middle Streets.

TEETH No Charge For Extracting

$5 to $10 a Set

Every set warranted to be the same teeth that other dentists ask $10 and $15 for, and every set warranted to fit. Gold Filling and Gold Crown work a specialty. Teeth filled with Gold by Electricity. No pain. Teeth Extracted Without Pain by our new method. Thirty years' experience. Artificial teeth without plates, also Bridges Untes. Teeth extracted and replaced the same day as extracted, no need of going without. No Sunday work. Office hours: 9 a. m. to 9 p. m. Not open evenings. DR. J. R. BICKELL & SON, Painless Dentists Rooms 21, 22, 23, Runels' Bld'g, cor. Mer'k & Bridge

Pike's Immense Emporium Market

AT WORCESTER

Gutted by Fire!

A complete wreck. Canned Goods from the basement dept. that are slightly damaged by water. We have received here a large shipment of these goods comprised of Canned Goods of all kinds, Soap, Starch, Jelly, etc., that we will close at extremely low prices, regardless of cost.

Banner Market

Prescott St., Lowell, Mass.

P. F. Devine's Branch, 88 Merrimack Street.

BAGS, TRUNKS, DRESS SUIT CASES

In fact everything the well equipped traveler requires, at special "OPENING" prices. Our Middlesex street store is not abandoned. In both stores a full and complete line of latest style leather goods.

Fifty Cents Per Box. TRADE MARK Palmo Tablets

HEALTH, POWER, ENERGY.

stop forever all weakening drains, feed the brain, replace wasted tissues, and send rich, flesh-building blood bounding through every part of the system, making every organ act, and causing you to glow and tingle with newly found strength. You're a new man, and can feel it! The greatest NERVE TONIC ever discovered. Palmo Tablets cure quickly and forever Nervous Debility, Varicocele, Atrophy, Loss of Memory, Sleeplessness, Dyspepsia, Kidney Diseases. 50c. a box; 12 boxes (with guarantee, good as gold), $5.00. Sent anywhere. HALE'D DRUG CO., Cleveland, O.

Sold at Goodale's Drug Store, the best and cheapest place in Lowell for drugs and medicines, 217 CENTRAL STREET.

THE WEATHER.

ALMANAC, FRIDAY, NOV. 11.
Sun rises—6:30; sets, 4:46.
Moon rises—3:47 a. m.
High water—3:45 a. m.; 3 p. m.

The area of foul weather now overspreading the middle states and parts of the northeast will pass to the eastward by Friday, followed by clearing weather in New England. Probably continued fair weather Saturday. The winds will be from easterly to northerly, with lower temperature.

SPECIAL NOTICES.

OUR ANNUAL OFFER.

A coal hod and shovel with a pound of Tea; 19 pounds of Granulated Sugar $1. Dickson Bros. Tea store, 60 Merrimack street.

STEAMSHIP TICKETS AND DRAFTS

Sold on the Cunard, White Star, American, Dominion, Anchor, Allan, Red Star, French and German lines, sailing from Boston and New York to Liverpool and Queenstown. Money sent to Ireland, England and all parts of the world. Canada bills bought at Murphy's Steamship Agency, 15 Appleton street.

LOCAL NEWS.

Buy a Jacob Doll high grade Piano.

Smokers enjoy Old Hundred Cigars.

T. C. Lee, Fire Ins, 223 Central street.

Elegant rubber tired hacks at O'Donnell's. Telephone, 433-4.

Fine complicated watch repairing a specialty. Harris, 10 Appleton St.

Colder weather soon and Rourke & Sullivan can fill your bins with the best coal. 223 Central St.

NEXT SATURDAY IS QUARTER DAY AT WASHINGTON SAVINGS BANK. PAYS 4 PER CENT.

Coal carefully prepared, delivered by careful men. Delivered in bags or baskets as you prefer. W. E. Livingston, 15 Thorndike street.

The annual supper by the Village Improvement association of Tewksbury was held in the vestry hall in the centre last evening. Prior to the supper a short program was given, including quartette selections.

The Eighth annual meeting of the Tyngsboro Village Improvement society was held in the town hall last night. The attendance was an exceptionally large one and everyone enjoyed the evening's program.

Rev. Dr. Carnick and wife, Mr. and Mrs. J. Clark Gilsden, Dr and Mrs. Stowell, Mrs. L. W. Staples, Miss Wilson and Miss Eva Rollins of Lowell attended the reception and banquet to all Methodist bishops in the denomination at the American house, Boston, Monday evening. The event was held under the auspices of the Methodist social union.

COL. CHAS. H. ALLEN

HOW HE IS APPRECIATED BY THE SECRETARY OF NAVY.

The friends of Col. Allen of Lowell will read with interest the tribute to his ability paid him by the secretary of the navy, the Hon. John D. Long, which will appear in the Boston Sunday Herald, Nov. 3. In that issue The Boston Herald will publish for the first time the story of the naval battles of the Spanish-American war with an introduction by the secretary of the navy. The article will be illustrated by pictures of each of the engagements by Mr. L. A. Shafer and Mrs. V. H. Bailey. These illustrations outrank anything heretofore published. The Boston Herald of Nov. 13 will again demonstrate the claim of that paper to the title of New England's Greatest Newspaper.

PERSONAL.

Miss Holmes of the Centre grammar school, Merrimac, was visiting in Lowell yesterday.

Mr. William Norris of Haverhill has returned home after a very enjoyable vacation in this city.

While riding from Nashua to Lowell in the electrics Sunday Charles Cloutman of Haverhill saw a herd of five deer about 200 yards from the track and about a quarter of a mile inside the Massachusetts boundary line.

Miss Viola Cardinal of Ogdensburg N. Y., is visiting her sister, Mrs. William Cogger of the Oaklands.

Fred H. Pearson is confined to his home on Bridge street by a severe attack of pneumonia.

Arthur L. Kelley was elected last week the president of the freshmen's class at the University of Vermont.

A 10-pound boy arrived at the home of Capt. Herbert L. Chapman, Tuesday.

The Farther Lights of the Worthen Street Baptist church hold their regular monthly meeting in the parlor of the church last evening. Interesting reports from the mission work of the society were read.

Mr. A. E. Rose of the J. C. Ayer Co., was in New York yesterday. He is an ardent supporter of Roosevelt.

Mr. and Mrs. Enoch Messenger will receive their relatives and friends in an informal manner on Friday, Nov. 11 from 2 to 5 and from 7 to 9 p. m., at their residence, 69 Pleasant street, it being the 50th anniversary of their marriage. No cards will be sent out.

Alderman Peter H. Donohue, ex-Councilman Patrick Brosnan and Mr. Michael F. Connelly, clerk of the Rockingham, have returned from New York where they have been interested witnesses of scenes atending the recent election.

MUSIC HALL.

For a play that is thoroughly up to date and reflecting the sentiment of the majority of the people of this country, "Cuba's Vow," which is to be presented at Music Hall tonight, is to be commended. To listen to the play is like sitting down to the enjoyment of a good book. The story is carried along in a pleasing, interesting manner and the spectator is led to believe that he or she is moving in concert with the living, breathing actors on the pleasing effect and color that good the stage. In addition, there is all scenery gives. Audiences are stirred to the deepst patriotic depths by the presentation of the scenes of the blowing up of the Maine and the sea conflict off the coast of southern Cuba. On the whole, the play is one that produces a lasting impression on the minds of all and leads to a wish to see it again.

OFFICE TO LET—A nice office to let in The Sun building. Inquire at Sun

Dr. Colburn DENTIST 31 MERK ST.

WILL GET WORK

The Soldier Boys Will be Looked After.

VOLUNTEER AID ASSOCIATION MAKE PLANS.

Capt. Mitton May be Called Away.

At the meeting yesterday of the Volunteer Aid association further plans were formulated for securing work for such of the soldiers as are able to work and desirous of finding positions. Mr. Arthur Salmon reported, for the city, that his services were at the disposal of the association, in the interest of that movement. The question was discussed at some length, and it was finally decided to open the rooms of the association Tuesday, Nov. 15, from 10 to 11 a. m., when Mr. Salmon will be present to talk with the soldiers who will apply there for work. Any person who has employment to offer, and wishes to assist the soldiers in this way ,will confer a favor upon the association by communicating with Mr. Salmon, who will give a list of the names in his possession.

The nine soldiers who have not returned are located as follows: Bagley and Carr of Ninth, Fort Munroe; Sylvester Lane, Ninth, at Carney hospital, Boston; Brickley and Delmore of the Sixth at the Massachusetts General; Guy Barclay of the Sixth at the Boston City hospital; Brophy, Delorme and McGlynn of the Sixth still at Porto Rico. Of the three last named, two are ill and the third remains with them as their nurse.

It is thought at the Westford street armory by members of Co. M, that the physical examination may call Captain Mitten to Fort Monroe. There are three of his men at the fort and if Dr. Hitchcock examines them the captain will have to be there too.

Captain Mitten, Lieutenant Gillow and assistant are busy working on the muster-out rolls. It is a very tedious job as the "remark" space necessitates a lot of writing and the utmost care must be exercised in order that the position will not get mixed on the roll. The work is being done in the officers' room and the three tables in the room are stacked with papers and the apartment has the appearance of a counting room.

The menu at the armory for yesterday:

Breakfast.—Oatmeal, fried cod, hot rolls, bread and butter, cake and coffee.

Dinner—Barley broth, roast beef, roast pork, boiled cod, stewed carrots, potatoes, pudding, custard and mince pies, bread and butter and coffee.

Supper.—Baked beans, fish balls, hot rolls, cake, bread and butter and tea.

At the Yorick club last night there was an informal but pleasant reception by some of the members to Lieut. Thomas Talbot of North Billerica and Gardner W. Penson of this city. It was confined to the members of the club. A supper was served and there was a social interchange mingled with incident of the war throughout the evening.

The Washington Commandery, Golden Cross, gives a reception this evening to two returned soldiers, Ezra J. Bowden and Arthur A. Bourdon, both members of the commandery. Supper will be served and a fine entertainment will be given. It will be the 20th anniversary of the institution of the commandery and exercise fitting to the occasion will take place after the reception to the soldiers.

Mr. Fred Clifford of Co. G, Sixth regiment and wife were the guests of Mr. and Mrs. Wm. Hill of Marshall street, Sunday.

The committee having in charge the complimentary dinner to Lieut.-Col. Butler Ames held a meeting last evening and it was reported that the sale of tickets is gratifyingly large. Congressman Knox will be there and Assistant Secretary of the Navy Allen will send a letter in response to the toast, "The Navy."

LAWRENCE DEMOCRATS

CANDIDATES FOR MAYORALTY AND ALDERMANIC NOMINATIONS.

Lawrence, Nov. 10.—Candidates for the democratic mayoralty and aldermanic nominations filed papers with the city committee tonight. The seekers for the mayoralty nomination are ex-Mayor Caleb Saunders, John P. S. Mahoney, James E. Donohue and Geo. E. Hogan.

In ward one, Alderman King will have Dr. J. A. Barrett for an opponent; in wards two, three, four, and six Aldermen Lynch, Mathews, Millville and O'Brien will be candidates for re-election. In ward five, there are three candidates for the nomination, Joseph A. Sheehan, Andrew Caffrey and Eugene P. White.

VACANCIES FILLED.

The Mt. Vernon Free Baptist society held an adjourned meeting last night in the vestry of the church. The business of the meeting was the selecting of officers to fill vacancies in the society. W. O. Coram presided and Frank Stevens was clerk. The resignation of F. J. Williams as collector was read and accepted. Mr. A. I. Abbott was elected to fill his place. Some discussion was had upon the treasurership of the society and as the present officer, Deacon Griffin, had made a movement as of resigning the position in the near future, a treasurer pro tempore was elected in the person of Deacon Horace Nixon. The treasurer pro tem. is not only to act in the absence of the regular official. The meeting then adjourned to meet two weeks from last night.

POLICE COURT

Thomas Joncas, a member of Company M created a disturbance yesterday afternoon at the armory while under the influence of liquor, and it was found necessary to have him arrested. This morning he was fined $5.

Charles O. Gilman was also taxed $5.

Michael Cunningham was the only drunk to be sent away. He received five months in the workhouse.

Does Your Back Ache?

In constant pain when on your feet?

Is that dragging, pulling sensation with you from morn till night?

Why not put the medicine exactly on the disease? Why not apply the cure right to the spot itself?

You can do it with

Dr. Ayer's Cherry Pectoral Plaster

Immediately after the Plaster is applied, you feel its warming, soothing influence. Its healing remedies quickly penetrate down deep into the inflamed tissues. Pain is quieted, soreness is relieved and strength imparted.

No plaster was ever made like it. No plaster ever acted so quickly and thoroughly. No plaster ever had such complete control over all kinds of pain.

Placed over the chest it is a powerful aid to Ayer's Cherry Pectoral; relieving congestion and drawing out all inflammation.

FOR SALE BY ALL DRUGGISTS.
J. C. AYER CO., Lowell, Mass.

MATRIMONIAL

JOHNSON—SMITH.

At the parsonage of St. Patrick's church this week, Mr. George H. Johnson and Miss Caroline E. Smith were united in matrimony by Rev. Fr. Leonard. The bridal attendants were Miss Margaret Trick, bridesmaid and Mr. James P. McManus, best man. A wedding supper was served to friends at the residence of the happy couple.

SCOTT—SOULE.

Ex-Councilman Samuel Scott, the genial Central street tobacconist, last night took unto himself a wife. The happy bride is Miss Della E. Soule, an estimable young resident of Cabot street. The ceremony was performed at the home of the bride's parents, 20 Cabot street and was witnessed by a large gathering of friends of the contracting parties. To Rev. George F. Kenngott, pastor of the First Trinitarian church ,the young couple expressed their vows of allegiance to each other as man and wife. At the conclusion of the ceremony, Lohengrin's wedding march was discoursed by one of the guests.

The bride was beautifully gowned in light blue silk, as was her bridesmaid, Miss Mary Prosper. The best man was John Thomas. Guests were received by the bride's parents, Mr. and Mrs. Soule, from early evening until a late hour and all joined in wishing Mr. and Mrs. Scott continued and unalloyed bliss in their married life.

The happy couple are the recipients of a large number of very beautiful and costly gifts, among which were: Morris rocker, Messrs. Charles McMahon, Thomas Flynn; parlor lamp, Samuel Hines lodge, K. P.; couch, Lowell Reform club, of which Mr. Scott is ex-president; rug, Mrs. Wright; Mr. and Mrs. Robert Burns; Mr. and Mrs. Dickson; table cover, Mr. and Mrs. R. Wilson; plush rocker, John J. Keefe; silver ladle, Mr. and Mrs. R. Rodger; vases, John Thomas; parlor lamp, Walter E. Bartlett, James Buckley, Martin Duffy; gold lined fruit dish, Edward Hanson; silver knives and forks, Mr. and Mrs. I. H. Pennell; table linen, Misses M. J. MacCalden, Nellie Lenny; bohemian vase, Della Soule; silver knives and forks, Daniel C. Cameron; silverspoons, Adelaide Bates; embossed wedding souvenir, Rev. George and Mrs. Kenngott; silver knives and forks, Mrs. E. Maloney; tea set, Miss Belle Beckman; fruit dish, Miss Annie Gerard; dinner set, Margaret S. McManimon; wine set, Mrs. McKenzie; cut glass water set, Miss M. A. Miller; fruit dish, Mrs. R. C. Scott; ladle spoon, silver, Mrs. Leonard Brock; umbrella stand, crockery, Mr. H Williams; $5 gold piece, Miss Josephine Brock; purse of $2, George Brock and family; fancy knitted work, Mrs. Weyland; purse of $10, Sarah Brock; silver orangeade bowl, D. I. Haggart, Philadelphi, Penn.; silver knives and forks, George W. Camp; mammoth student's lamp, John Thomas; pictures, Effie N. Gray; tea set, Mr. and Mrs. J. McDowell; silver spoons, Mr. and Mrs. P. McMahon; china set, Mr. and Mrs. McLeod; silver tea spoons, Anna Wilson; pictures, Will Hazelton; orange spoon, Clara Gammon; ladies, Leonard and Mr. and Mrs. Brock; china dishes, Mary Prosper and Marie Ricard; autograph receiver, Mr. and Mrs. Mohr; card receiver, Mrs. Wilbert Huntley; orange spoon, MacCalden family; damask table cloth, Mrs. Johnson; marble clock, Mr. and Mrs. J. Scott; silver knives, Wilbert Huntley; table linen, James W. Crosby, china ware, Mr. Samuel Whitby; rockers, Mr. and Mrs. J. F. Boyd; Mrs. McDermott. All the presents were accompanied by cards of good wishes.

O'SULLIVAN—DEVLIN.

Mr. Timothy F. O'Sullivan and Miss Mary Frances Devlin were united in wedlock yesterday afternoon at the parochial residence of St. Peter's church the nuptial rites being impressively solemnized by Rev. W. George Mullen. Miss Helena O'Sullivan, sister of the groom, was bridesmaid and like the bride, was becomingly attired in an elegant gown. Mr. John Devlin, a brother of the bride was the best man. A reception was held at 32 Whipple street from 6 to 10 p. m.

The happy couple, who were the recipients of many handsome presents, will journey through Boston, New York and Washington and on returning to Lowell will reside at 36 Sargent street. Miss Agnes Morley of Fitchburg was among the out of town guests present. The groom is a popular member of the Y. M. C. I., and the junior member of the firm of O'Sullivan Bros., shoe merchants.

HOLDEN—CHILDS.

The marriage of Mr. Geo. B. Holden and Miss Lilla C. Childs by Rev. Dr. J. M. Greene, took place yesterday at the home of the bride's brother, Mr. Clarence N. Childs, 43 Pine street. Only the immediate families were present at the ceremony. The bride wore a brown travelling gown and carried white chrysanthemums. Mr. and Mrs. Holden left on a late train for the north and after a short wedding tour they will be at home Fridays after January 1st, at 66 Howard street. The D. L. Page company had charge of the catering.

THURSTON—MORRISON.

Mr. Charles E. Thurston of Cambridge, Mass., and Miss Nellie M. Morrison of this city were united in marriage by Rev. E. R. Caswell at the Middlesex parsonage, last evening. Mr. Thurston is a member of the First Massachusetts heavy artillery. Mrs. Thurston leaves a large circle of friends who have expressed their love by many beautiful and costly gifts. The happy couple go to Boston and will soon make their home in Cambridge.

MALONEY—McKIGNE.

Miss Nellie McKigne and Mr. Patrick J. Maloney of this city were united in marriage at St.Patrick's parochial residence by Rev. Fr. Leonard, yesterday afternoon. The best man was John J. O'Brien and the bridesmaid was Miss Mary Howe. The wedding reception took place at 131 Cross street. The happy couple received a great number of presents from their friends and relatives.

SYMONDS—FLAGG.

At the Congregational church in Townsend, yesterday afternoon, Miss Winifred Marietta Flagg of that place and Mr. Heaton Edward Symonds, clerk in the City Institution for Savings, Lowell, were united in matrimony by the pastor. There was no bridesmaid. The bride was given away by her father, Mr. Wm. Flagg. Mr. H. A. Thompson of this city was best man, and Councilmen Charles D. Paige and L. N. Foss were among the ushers.

WOOD—DUPONT.

Prof. Arthur Wood of Camara, Tenn. and Miss Lillie Dupont of Trinidad, Col., were recently married by Rev. A. E. Wilson at the Free Baptist parsonage, 169 Methuen street.

CHAPMAN—DICKEY.

The home of Mr. and Mrs. Jesse W. Chapman, 53 A street was last evening the scene of a pretty home wedding, when Mr. Chapman's brother, George Herbert Chapman, and Miss Abbie Reed Dickey, were united in matrimony. The house was tastily decorated for the occasion with evergreen, potted plants and flowering plants and on the exterior was a display of the national colors.

The full episcopal ritualistic ceremony was performed in the parlor beneath an arch of evergreen and was witnessed by only the relatives and intimate friends of the contracting parties. Rev. George F. Kenngott of the First Trinitarian church was the officiating clergyman and the bride was given away by Mr. Joseph H. Goss of Newark, N. J., formerly of this city. The bride was attended by Miss Alice M. Markee and Miss Ruby Healey and Miss Minnie F. Jones acted as maid of honor. Wallace E. Chapman, a brother of the groom, was best man. The ushers were Messrs. John J. Hibbs and Clarence Carey; and besides those mentioned above there were present from out of town friends and relatives from Newburyport, Winter Hill, and Fall River, to extend congratulations.

The bride was neatly gowned in white Swiss muslin over white and she wore bride's roses, while the maid of honor wore white over pale blue and carried white chrysanthemums. Miss Healey wore white over pink and Miss Markee pink over white, both carrying chrysanthemums. At the conclusion of the ceremony an informal reception was held.

A wedding supper was served by Harry T. Richardson and Mrs. Joseph H. Goss of Newark, N. J., discussed lemonade. At an early hour Mr. and Mrs. Chapman set out for parts unknown for an extended honeymoon. They will reside at 55 Washington street where they will be at home to their friends on Wednesday evenings, after January 1. The happy twain were the recipients of many useful and beautiful presents.

JOHN B. THAYER, Elected to Congress in the Third District, Defeating Congressman Walker.

QUARTERLY CONVENTION.

THE MASSACHUSETTS SOCIETY OF SPIRITUALISTS MEET IN LOWELL.

The quarterly convention of the Massachusetts Spiritual society began this forenoon at 10.45 o'clock in the Odd Fellows' hall, Merrimack street. Special arrangement for the event were made by the Lowell society under the direction of its president, Mr. John S. Jackson. The speakers rostrum was tastily decorated with potted plants. Dr. George Fuller of Worcester, the president, had charge of the meeting and the state secretary, Mrs. Carrie Hatch of Dorchester, was present in her official capacity. After the business meeting dinner was served in the banquet hall.

The afternoon session was devoted to literary and musical exercises by the Children's Lyceum followed by addresses by Mrs. Carrie Loring, Boston; Mrs. J. Yeaw, Leominster; Dr. George Fuller, Worcester; Mrs. Carrie Hatch, Dorchester; Mrs. E. M. Wallis, London, England and others.

Following supper the evening's session will be devoted to addresses principally by the same speakers as at the afternoon session.

SOCIAL AND FRATERNAL.

Clan Grant met last night and among other things voted to engage the W. F. Frame concert company to appear in Lowell Dec. 6. The company sails from Scotland for the United States on Saturday of this week.

Post 155, G.A.R. will be inspected by Dept. Commander Bartlett and the department inspector on the night of Nov. 23.

The following officers were elected at the regular meeting of the Flora E. Stacey lodge, I.O.O.F. held last night. Chief templar, A. L. Hamilton vice templar, Maggie McPhee; recording secretary, Mrs. Mabel Hunton; financial secretary, Annie Billings; treasurer, William Gould; marshal, Robert E. Gould; past chief templar, Archie L. Pelton.

Emulus Thompson Commandery, Golden Cross, entertained the members of Siloam Commandery of Haverhill last night.

Supper was served at the conclusion of the business meeting.

WORK OF FIREBUGS.

TOWN OF TEWKSBURY MUCH STIRRED UP BY DESTRUCTION OF PROPERTY THERE.

The town of Tewksbury is much stirred up over the manifest intent of the Centre. This is shown by the fact perty of Representative Farmer and to also burn other valuable property in the eCntre. This is shown by the fact that under the fence of the adjoining premises, those of Mr. Tingley, were found a lot of old clothes and leaves all stuffed, ready to light.

Chief Hosmer of Lowell has no doubt from the information given him that fire was of incendiary origin. He says that if the Lowell department could have reached Tewksbury 15 minutes sooner, they could probably have saved the house.

Sunday night Mr. Farmer and family stopped at the house of a nephew named Lee, across the street and Monday he was about seeing to the removal of his furniture, about all of which were saved to the Lee premises.

Quite a number of visitors were about the ruins discussing the affair and expressing wonder as to whether the firebug intended to display enmity to Representative Farmer or to have a wholesale fire. It was reported that Mr. Farmer has an idea who the culprit is, but that is not verified and if it were true it is not at all likely that it would be disclosed til the suspected party was apprehended.

A few years ago a number of valuable buildings in North Tewksbury were destroyed by firebugs and some of the villagers have an idea that the Centre is now the object of attack.

Hives are a terrible torment to the little folks and to some older ones. Easily cured. Doan's Ointment never fails. Instant relief, permanent cure. At any drug store, 50 cents.

Boys' Top Coats

Made of Covert Cloth, in a handsome light shade, with plaid back, the product of New England mills,—nothing better to be had anywhere.

The usual price of these goods would be double the price we ask for them Friday and Saturday; but we want to advertise our Boys' Department.

$5.00.

O'HEARN & DOWD

OLD POST OFFICE.

CARD OF THANKS.

We, the undersigned take this public method of giving expression of our heartfelt thanks to kind friends and neighbors for the many kind acts, the sympathetic words of condolence, and for floral evidences of grief on the death of our beloved and devoted brother, the late lamented Thomas J. Sparks. Each and every one will be held in grateful remembrance by the Misses Katie and Sarah G., and the Messrs. John F. and Richard J. Sparks.

OFFICE TO LET—A nice office to let in The Sun building. Inquire at Sun office.

CREDIT TO ALL— NO MONEY DOWN

FIRST WEEK'S INSTALMENT REQUIRED IN ADVANCE.

KEEP YOUR MONEY IN THE BANK

If you have laid up a little nest egg for a "rainy day" don't break into it because you or your wife needs new clothes this fall. Sickness may knock at your door and you'll be very glad to have a little ready money. Come here and buy what you need. Our terms and prices shall be convenient for you.

Men's, Boys' and Children's Clothing; Ladies' Jackets, Capes, Skirts and Waists; Ladies' Fur Collarettes and Trimmed Hats.

Our Easy Payment Plan gives you today the use of any of these goods for future pay.

Caesar Misch
ODD FELLOWS BLOCK
78 MIDDLESEX ST., LOWELL.

Trimmed Millinery.

Kaleidoscopic changes go on here constantly. New arrivals from New York, new products of our own skilled workers being placed on exhibition daily to take the place of gems disposed of.

Newness is ever apparent, a constantly varying, never the same rendezvous of the lovers of beautiful millinery.

You'll find it interesting and highly entertaining to visit it.

We are offering some excellent values in Trimmed Hats, Walking Hats and Fine Ostrich Feathers.

HEAD & SHAW, THE MILLINERS.
169 MERRIMACK STREET.

Cook, Taylor & Co.,

CENTRAL STREET.

TEAZLE DOWN

We have just made a large purchase of the above goods, just the thing for House Waists or Wrappers, in stripes, plaids, checks and novelties, actually worth 17c. a yard, but we shall place them on sale at

10c

SKIRT PATTERNS

Flannelette Skirt Patterns worked with fancy colored silk, full size, all perfect, regular 25c. quality at

19c. each

DOWN PILLOWS

Covered with fancy Silkaline filled with cotton down, worth 50c. each at

25c

LINENS

2500 yards of very fine Linen suitable for Handkerchiefs, Fancy Work, etc., worth 75c. and $1 a yard at only

33c. a yard

BUREAU SCARFS

Made of an extra fine quality of Linen, all stamped, large size, worth 50c. at

29c. each

RIBBONS

4000 yards of All Silk fancy colored Ribbons, bought at a sacrifice, to be placed on sale to-day at

6c, 8c, 10c, 12c, and 15c a yard

They are worth double these prices.

Taking It Easy.

Harvard $1000.00 PURE BEER

Means just what it says. Our guarantee of purity is on every keg and bottle of genuine Harvard Beer sent out from our brewery.

Barley Malt, Hops, Spring Water; that is all. They made good beer a thousand years ago, they make good beer today. It takes time and money, it means expense and high cost, but the consumer gets the benefit. Call for Harvard Beer.

We Have Our Ale Brewery Also.

HARVARD BREWING COMPANY.
LOWELL, MASS, U. S. A.

GREAT, GREATER, GREATEST

THE SUN IS GREAT ON ILLUSTRATIONS, GREATER ON NEWS, AND GREATEST OF ALL ON CIRCULATION. IT IS LOWELL'S GREATEST NEWSPAPER.

THE LOWELL SUN

PACE THAT KILLS.

THE SUN sets the pace in local journalism and the pace that killed three imitators. It's too fast for them to follow

Lowell's Greatest Newspaper.

22ND YEAR | LOWELL, MASS., THURSDAY, NOVEMBER 10, 1898. | 8 PAGES 1 CENT

SUN LATEST FIVE O'CLOCK.

MAY BE A RUPTURE

Negotiations of Peace Commission May End.

French Newspapers Claim That Our Commissioners are Not Following Out Diplomatic Etiquette in Treating With the Spaniards.

By Associated Press to The Sun.

Paris, Nov. 10.—The newspapers of this city after yesterday's meeting of the peace commission seemed to have gathered the impression that the Spanish commissioners have cause for complaint against the Americans because they presented their replies to the Spanish proposals in English and without a Spanish translation of the documents. There is no basis for complaint on the subject. The president of the Spanish commission, Senor Montero Rios and Judge Day, president of the American commission agreed that, owing to the length of the documents, all concerned might be spared the reading of matter which is usually translated in writing into Spanish for the benefit of Senor Montero Rios and two other members of the Spanish commission who do not understand English.

Each side, up to the present, has made its own written translations but the Americans alone have supplied an interpreter for the joint sessions, the Spaniards relying upon the American interpreters instead of furnishing an interpreter for their side, as they might have been expected to do. The American interpreter is Mr. Arthur Ferguson, and the Spaniards have marvelled at the facilities with which he did his work. They have never once checked or corrected him in the slightest degree.

In view of the facts of the case, some of the references of the Paris newspapers this morning are interesting.

Regarding yesterday's meeting, the Figaro says: "The American commissioners content themselves with producing a long memorandum written in English. After having deposited this upon the table, they left the task of translating it to the Spanish commissioners, apologizing courteously for its length and the difficulties of translation and then retired. The situation then is as follows: The Americans persist in refusing to talk over the Cuban debt and exact the cession of the Philippines. The Spaniards, on their side, refuse to cede the archipelago."

The Petit Bleu remarks: "All diplomatic forms were outraged by the Americans at yesterday's sitting. It is customary in such cases to read the memorandum presented to the other side. The Americans, however, contented themselves with throwing it, written, upon the table."

Continuing the paper says: "A member of the Spanish commission remarked that his colleagues can never admit the claims of America in regard to the Philippines.

The Rappel anticipates a rupture of the negotiations at an early date and says: "The country which started out as the liberator of Cuba, now threatens war, although her demands as to Cuba have been acceded to, because she cannot annex territory which played no part in the bringing on of the war. We preferred the liberator of Cuba to the oppressor of Spain."

The Gaulois presents a long argument in favor of Spanish retention of the Philippine Islands, saying among other things that the Spaniards refuse absolutely to admit even in principle the cession of authority in the Philippine Islands adding that the outcome is likely to be a rupture of the negotiations followed by the occupation of the Philippine Islands by the American troops.

The Matin announces that the Spaniards on Saturday next will present "a fresh refutation of the points of law and fact advanced by the Americans."

ORGANIZED LABOR

Has a Big Fight on Its Hands Now.

Shoe Manufacturers Intimate That Their Employes Must Renounce Labor Unions.

By Associated Press to The Sun.

Marlboro, Mass., Nov. 10.—The Middlesex shoe factory of Rice & Hutchins company, this city, opened its doors this morning to receive the application for employment of shoe workers who are willing to work under new conditions which the firm desires to impose on its employes. The factory has been closed since last August, owing to a strike of its employes against what was alleged to be the tyranny of a forewoman. The The new rules are directly opposed to labor unions and state that all price lists and labor agreements made between the firm and the representatives of organized labor terminated November 9th and that in the future such price lists would be introduced as would insure uniform prices and good wages. The firm will not allow any interference with outside parties, and state that any controversies which may arise must be settled by the company and the shoe workers individually or by committees. The rules also intimate that while the company does not claim to interfere with the freedom of any person they employ, yet they desire a unanimous withdrawal from all labor bodies and the company will not recognize the accredited labor organizations.

It is the general impression here that if the Middlesex factory can obtain sufficient help to run the factory, several other firms, including that of S. A. House, J. A. Fry, the O'Connell factory and the Cotting avenue factory of Rice & Hutchins will run under the same conditions.

According to certain labor leaders, there will be a hard battle by organized labor to resist the introduction of such rules which they claim practically places the employes at the mercy of their employers without any means of self defense.

Business men are using every effort to avert a strike which would mean the enforced idleness of about 4000 shoe operatives in this city.

The announcement of the war upon labor unions by Rice & Hutchins in their Middlesex factory was followed later this forenoon by the statement that the S. H. Howe company, one of the largest concerns of the kind in the state had announced that its employes must agree to conditions similar to those demanded by Rice & Hutchins. The Howe company gave their help until November 28th to accede to the terms. This concern owns four factories in this city and employs several hundred hands.

F. A. Frye, another manufacturer has also notified his employes that he will treat them only as individuals and that he declines to recognize the unions. He also gave his employes until November 23rd, to agree to his demands.

When these announcements were made, a feeling of alarm took possession of the business men, and from the present outlook a serious strike that may involve many of the factories of the city is impending.

The boot and shoe worker's union will hold a meeting, probably tonight and will decide upon a policy by which they hope to defeat the aims of the manufacturers.

PLANS COMPLETE

For the New Huntington and Jackson Halls.

WORK OF CLEARING BEGINS NEXT WEEK.

New Plans Were Exhibited This Morning.

The plans for new Huntington hall are finished and were exhibited by Supt. of Buildings True this morning. The work of cleaning out the hall will begin next week but the carpenter work cannot proceed until the state inspector passes upon the plans, etc.

Judging from the plans, Huntington hall when finished will be superior to the old building one hundredfold, as will Jackson hall as well.

The main entrance to the building is as before, with the stairs set back and on the street floor at the entrance the ticket office is located. Then half way up the main stairway is a platform and a hole cut in the wall and another stairway leading to Jackson hall directly, without reaching the Huntington hall corridor as of old.

This stairway to Jackson hall also leads directly to the street as an exit. The main stairway runs up straight to Huntington hall. Toward Merrimack street are two committee rooms with ante-rooms. A ladies' parlor and ante-room and ladies' toilet room are off the ante room. Then also there is a gentlemen's smoking room and ante-room, the location of the toilet rooms being a marked improvement over the old arrangement. A check room is also located on this floor. All are connected by corridors with the foyer in the rear of Huntington hall, and direct entrance can be made to the committee rooms from the street, making it possible for three separate parties to hold meetings on the same night in Huntington and Jackson halls and the committee rooms without conflicting with each other.

In the rear of Huntington hall there is a wide foyer running the entire width of the building. The seating capacity of the entire hall is 2,600, including the balconies. The stage is 22 feet 4 in. deep. The rear stairways to the balcony are in the same relative position as those in the old hall. But in addition to these, there are two stairways to the balcony near the stage.

There is also a stairway in the lower hall which leads directly to Jackson hall, which will be of great convenience when both halls are being used by one party.

Another new feature of Huntington hall will be a second balcony extending along the width of the building in the rear.

All stairways to Jackson hall lead to a corridor on the Jackson hall level and in the rear of Huntington hall. This corridor also connects with the Huntington hall balcony. Leading from the corridor are toilet rooms and another check room. The hall proper will be 55 feet square with a good sized kitchen.

Both halls will be lighted with electricity and gas and the ceilings will be done in panel style.

The method of heating has not yet been determined.

Ask Others to Tell You

What they think of our $8.00 Winter Top Coats, in Black and Seal Brown Kerseys. Best of all, ask those who have bought them.

We are always glad to let our customers speak for us, to abide by their decision.

"Either you sell clothing too cheap, or the others sell it too dear," was a gentleman's remark only yesterday as he paid $8 for one of these $8 all wool Kersey Heavy Weight Top Coats. Same quality sold in other stores $12.

This is a straw which shows which way the wind blows. Similar remarks are heard daily, almost hourly in this busy clothing house. The truth is we buy all our goods direct from the manufacturers, invariably for spot cash, in large quantities, for our Southern and Lowell stores, thereby securing closer prices than others, which enable us to undersell our competitors.

J. L. CHALIFOUX

49 TO 59 CENTRAL STREET.

A COAL HOD Given away with one Pound of Oolong Tea at O'Brien Bros. Tea Dealers, 77 E. Merrimack street. Telephone connected. Free delivery.

A LIVELY BLAZE

Cady Building on Western Avenue the Scene.

COMMENDABLE WORK OF FIRE DEPARTMENT

By Which Serious Conflagration Was Averted.

The fire department was summoned last evening shortly after 7.30 o'clock by an alarm from box 121 to a lively blaze in the box shop of George Cady & Son on Western avenue.

The building is a low, two story wooden affair and is used by Mr. Cady for the manufacture of filling boxes. Up the avenue and touching the structure is a long wooden building, two stories and a basement. It is 190 feet long and varies in width from 40 to 80 feet. The upper end is used by O.D. Wilder for grain, milling purposes and the lower end adjacent to the steel covered structure is used by Mr. Cady for wood turning, storing wood stock and similar purposes. It was here on the lower floor or basement that the fire started in some way at present unknown, but it may have been from overheated boxes. The flames ran up to the second floor and quickly spread so that when the firemen arrived the flames could be seen through the windows and they were ready to burst through the roof. This happened in one or two places and before the fire was under control, the entire interior of this part of the building was charred or badly burned. What little machinery there was, was damaged and the woodwork around will have to be entirely replaced. All the finished lumber is destroyed. The damage is confined mainly to this part of the building. J. Smythe, who rented a section of the second floor for wood working, suffered some loss. On the stock and machinery, Mr. Cady carried no insurance but a small sum on the building. O. D. Wilder's loss on account of smoke is trifling.

The effective work of the fire department undoubtedly saved the building, as it is a wooden structure and its nature and the inflammable material kept on the first and second floor made fuel for flames that must have destroyed the whole property if once it gained sufficient headway.

It was fortunate, however, that the fire was discovered so opportunely by a watchman in the upper story of the building, and also the cause of felicitation that the alarm was given so promptly, for otherwise, nothing short of a serious conflagration could have been averted in that neighborhood.

Chief Hosmer informed a Sun reporter this morning that it would be difficult to give a correct estimate of the loss. The Cady building was fully insured but the contents were not.

Mr. Smythe had the contents of his room insured for $300, which covers the loss on the same, but he will be inconvenienced by loss of time in getting out orders.

The chief further stated that the report given out that a watchman had first discovered the blaze is untrue, for there was no such personage employed there. The fire was first reported by a stranger who ran through Western avenue and inquired of the railroad crossing tender the nearest fire alarm box, exclaiming in a breathless tone that the Cady building was on fire.

The crossing tender then quickly rang in the alarm. The stranger disappeared from view and his identity could not be ascertained.

Chief Hosmer further stated that if the fire had started later in the night nothing could have prevented great destruction of property in that vicinity. As it was, it occupied about two hours of hard work for the firemen to subdue the blaze, as large quantities of dried saw dust had been blown through the building, continually feeding the flames and a portion of the room in which the fire originated was utilized for a dry room. It proved a veritable hot box for the firemen.

Chief Hosmer this forenoon telephoned to Milford, Mass., for the state deputy fire Marshal Scott of that place to come on to Lowell and investigate the cause of the fire.

FUNERALS.

McGUIRE—The funeral of Jane McGuire took place this morning from her late home at 121 Adams street. The funeral services were held in St. Patrick's church at 9 o'clock, Rev. John J. McHugh officiating. The choir directed by E. F. Faulkner rendered the Gregorian chant and the solos were sustained by Mr. Faulkner and Miss Josephine Finn. At the offertory the former sang "Pie Jesu" and Miss Finn rendered "No Cross, No Crown," as the remains were being removed from the church. The burial was in the Catholic cemetery. The bearers were: Edward McCann, Lawrence Ward Patrick Kane, Thomas Frayne, J. Farrell and A. Riley.

COOK—The funeral of John H. Cook was held this afternoon from his parents' home, 186 Charles street. There was a profusion of floral tributes and the cortege was a large one. Burial was in the Catholic cemetery.

The "no school" alarm was rung in this room owing to the stormy condition of the weather.

OFFICE TO LET—In The Sun building. Inquire at Sun office.

Designated Depositary of the U. S.

TRADERS' NATIONAL BANK

Of Lowell.

DEPOSITS:

July 1, 1892 ..... $ 10,038.48

Oct. 11, 1898 ..... 1,651,911.50

BANKING ROOMS:

Middlesex St. Cor. Post Office Avenue

O. J. Glidden Pres. Wm. F. Hills, Cashier

A WILD RACE WAR

Whites and Negroes in Deadly Conflict in No. Carolina

The Whites in Armed Mobs Attack Property—The Negro Organ Burned Out—Pitched Battle Expected Tonight.

By Associated Press to The Sun.

Wilmington, N. C., Nov. 10.—The negroes not having complied with the demand of the business men by 7.30 o'clock, the time fixed, a column of six hundred whites assembled at the corner of Market and Fifth streets and at 8.30 o'clock they marched to the office of the Daily Record, the negro newspaper, and destroyed all material found in the building. The building took fire, but some assert this was accidental. Those in command of the white men say they had no intention of firing the building. As soon as the fire was discovered, the leaders sent for fire engines and the flames were confined to the Record building. On the south side, only twenty feet distant, is St. Luke's, one of the largest negro churches in the city and on the north within twelve feet, is a frame building occupied by negroes. The Record building is a wreck, being almost totally burned.

Excitement is intense, as it is feared that the negroes will attempt to retaliate tonight. The streets are full of armed whites and at least one thousand men will be on guard tonight. The column that moved to the Record office was composed of the best citizens of Wilmington and even ministers were either on march or guarding the city with Winchesters.

MARCELLUS ABOO!

Candidate M. H. Fletcher Carried the City

IN HIS FIGHT FOR GOVERNOR'S COUNCIL.

Mistake in Returns Discovered This Afternoon

Hats off to Marcellus H. Fletcher! We repeat, "Hooray for the democratic war-horse!"

Marcellus has carried Lowell by one vote.

Yesterday we said he had carried it by minus one. We most enthusiastically retract.

The city clerk this morning discovered an error in the count of the vote for councillor whereby Marcellus lost two votes. The corrected figures show that he carried Lowell by one little vote.

TO MR. CHENEY.

Superintendent Cheney: "The people of Centralville say that it is time to put up the storm guards on the Central bridge. Will you be kind enough to put them up as soon as possible?"

CASTORIA.

Bears the Signature of Chas. H. Fletcher. The Kind You Have Always Bought

James F. O'Donnell, UNDERTAKER.

Telephone at Residence, Office, Stables.

MARKET ST., COR. WORTHEN.

Putnam & Son

We Have a Definite Purpose

Besides profit getting, in selling **Rogers, Peet & Co. Suits** for $12.00 and $15.00.

We Want to induce men who have worn moderate priced ready-made to try the best ready-to-wear clothing in the world.

We know that a trial of this superior clothing will result in a greater general demand for it in the future, and for this reason we have virtually sacrificed the profits of a season to effect a wider introduction of these excellent goods.

200 Suits Made by Rogers, Peet & Co.

Ten styles, the best fitting, the best tailored, the most stylish suits to be had ready-made. **Collars, Lapels and Button Holes finished by hand.**

$12 and $15 A Suit.

The range of prices in winter suits is for all wool suits from **$5.00 to $25.**

PUTNAM & SON

166 Central Street.

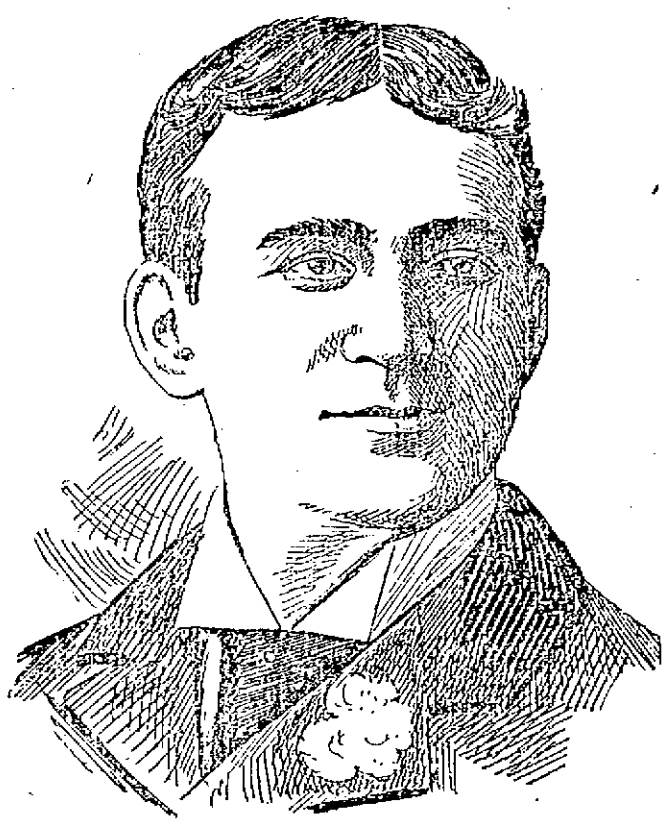

JOHN J. McMANMON, Floor Director of the Apollo Ball.

If There is a Thing a Woman Likes—And She Ought to Have It, it is

A HANDSOME RANGE

And Our

CENTURY GRAND RANGE

Is such a tasty pattern. The moment you get your eyes on it you will compare it to a tastily dressed women. Not flashy, not over "trimmed," but just elegant. Such a silky finish to the castings. UP TO THE MINUTE, like the firm that sells it. Not living on its past reputation only. Not a "has been," but "it is" the latest and best. End of the century ideas. Scientific in its construction. The mistakes of others avoided, making it perfect in every part. A RANGE COSTS MONEY ONCE. COAL COSTS MONEY EVERY YEAR. Then save it by buying a Century Grand Range. "The range that keeps fire over night," or from all to spring if you wish.

A. E. O'HEIR & CO.'S, 16 Merrimack St.

THE SUN LATEST! 5 O'CLOCK

TO THE SOLDIERS

Banquet by the City Arranged for Nov. 30.

THE DATE FIXED BY CITIZENS LAST NIGHT.

Committee Appointed Headed by Mr. A. E. Rose.

In the public hearing room last evening, a meeting was held by the committee appointed to arrange a fitting reception to the returned soldiers. About one-half the committee was present.

The matter of a banquet was discussed at length and it was voted to hold it Nov. 30 and to set the price of tickets at $2. A motion was passed to limit the banquet to men, but it was afterwards rescinded and the matter was left to a special committee, appointed to look after the arrangements. It is very probable that ladies will be admitted.

The meeting was opened shortly before eight o'clock by Mayor Bennett and Treasurer J. L. Chalifoux submitted a report of the financial condition of the fund to date.

Altogether there was raised $1077.57 and the following disbursements were made:

Co. M.

Value of clothing received	$135.00
24 requisitions from officers	240.00
Paid to the company treasurer	125.57

Co. C.

Total	$500.00
Clothing	$278.07
Requisitions from officers	190.00
Cash paid to the treasurer	250.00
Total	$718.07

Co. G.

Clothing	287.07
Requisitions from officers	400.00
Cash to treasurer	250.00
Total	$937.07

The discussion of the proposed banquet to the soldiers was taken up and among those who participated in it, were Representative W. H. I. Hayes who favored a banquet in December when the men would be in condition to attend. Rev. Geo. F. Kenngott said that if Co. M was to participate in a dinner, it should be held before Thanksgiving.

Senator George E. Putnam favored having a dinner some time this month. Henry C. Fuller said that so many were ill or needy that it might be wise to have the banquet at the time when the men were mustered out of the service.

Captain Charles Proctor said: "The idea of aiding the needy should not conflict with the idea of a banquet. If it could be held on Thanksgiving evening, it would lend a significance to the occasion that would long be remembered by the soldiers who would be the guests of the city."

Hon. John J. Pickman said: "Unless it is to be a success, the banquet must never be given. If there is to be a departure of one of the companies, then it seems advisable to have it within two or three weeks."

Mayor Bennett said that he favored having the dinner within two or three weeks. If postponed until next year, he felt that it would never be held.

Louis P. Turcotte favored having it on Thanksgiving night. "We are all agreed that there should be a banquet," said he.

Mr. Dozois favored a banquet and was willing to abide by the wishes of the majority as to the time.

Alderman Libby said that if held on Thanksgiving day many people would be unable to attend.

"This is our offering of love to the soldiers,' said Alfred E. Rose. "We are not obliged to consult the soldiers for it is for us to say what we will do for them. I should suggest having the dinner just after Thanksgiving. Do not make the price of the tickets too high. Let us make it a reception for their friends as well as themselves. They went away for the glory of the thing. Let them have all the glory we can give them."

He offered as an amendment to Mr. Hayes' motion that the dinner be held Nov. 28 or 29, the details to be left to a committee.

James McDowell asked whether Nov. 29 would not come on caucus night.

The mayor replied that the caucuses should not be allowed to interfere with the soldiers.

Mr. Rose changed his motion to make the date Nov. 30.

General C. A. R. Dimon offered an amendment that the date be Dec. 25.

Rev. Mr. Kenngott said that the date came on Sunday.

"I am opposed to any banquet," said the general. "There is need for the aid elsewhere. You propose to have it before election. It is not right to do it. Soldiers are coming to me asking for work. You have no right to banquet U. S. soldiers. I am willing to give $10 tonight and a friend will add $10 to it to be turned over to the volunteer Aid for the men out of work.

"These men are still enlisted for two years. They can work during the time of their furlough if they can obtain it. A banquet will last but for one night. It is no practical honor. All these men want is work. They have told me so. I would move that the banquet be postponed and the gentlemen present subscribe a stated sum for the men out of work.

Mr. Rose said that he found no soldiers in needy circumstances because of the war, and he had investigated the cases reported. His own company had taken back two soldiers into their old positions. He didn't believe that a firm in town would refuse to take back a soldier. The banquet would arouse enthusiasm. If nobody else would give it, he was willing to give one himself just for the lesson of patriotism that it would afford. It had been said that the war was worth the price because of the love for the flag it had created. "I believe it," he continued.

Captain Proctor said that the banquet would create enthusiasm for the fund to aid the needy and the lesson on the young generation would be one never forgotten.

Mayor Bennett, replying to some of the statements of General Dimon, said: "I have been charged with many things, but I want to say to you, gentlemen, that there are no politics in my heart when it comes to the soldiers. I'm not looking for soldiers' votes. I don't stand here looking for any votes. If anyone wants them, they can go and get them.

"After I have worked day and night in the matter and put my hand in my pockets many a time, it ill becomes any man to accuse me of politics.

"There has a spirit grown up in the people since your and my time," said Mr. Hayes to General Dimon. "The people want to express their feelings towards the soldiers in this manner. I believe that Colonel Dimon means well for he has been interested in caring for the needy of the Grand Army but I am in favor of a banquet even if the people were obliged to eat out on the common."

General Dimon, replying to the mayor, said that what his honor had said could not apply to his remarks. In no way would he cast reflection upon the mayor. He knew what his honor had done for the soldiers. He simply felt that the money to be expended for a banquet, could be better spent in some other way. Generals Henry and Brooks whom he had met in Porto Rico had both commended the Sixth regiment. He did not want to detract from their merits. If their wants were for a banquet, he would do his part. If their wants were work, he had done his part.

Alderman Dimon then withdrew his amendment and the meeting voted unanimously to give a banquet Nov. 30. Mr. Hayes moved that Mr. Rose be made chairman of the committee on banquet.

Mr. Rose replied that it would be impossible for him to accept. "I am interested in the soldiers," said he "because I have one boy and he has been in the war. I haven't got him back yet, and may be where he is at the time of the banquet."

Mr. Rose, Mr. Chalifoux and Mr. Kenngott were made the sub committee on banquet by vote of the meeting.

Mr. Chalifoux said that if the armory would seat only 600, it was impracticable to have the women attend it, for the soldiers and their wives would make the number.

After some discussion in which Rev. Smith Thomas Ford and others participated, it was voted to confine the banquet to men.

The question of the price of tickets was then discussed. It was finally voted to place the limit at $2.

After considerable further discussion the vote to exclude the women was reconsidered and the whole matter was left to the committee with full powers.

The men present agreed to sell tickets agregating in number 125. It was past 10 o'clock when the meeting adjourned.

Mayor Bennett, Mr. A. E. Rose, and Mr. Dudley Page, the well known caterer, visited the Westford street armory this morning to see about the seating capacity of the same, the armory having been placed at the disposal of the committee by Adjutant-General Dalton, for the banquet.

GOOD REPUBLICAN

WHO OFFERED TO VOTE IF EXPENSES WERE PAID.

Here is a letter from a republican who resides in Merrimack and whose name and address are withheld:

Gentlemen:—I have a vote in Lowell and will come and vote if all expenses are paid and my time. I am coping stone, so it will cost the party about $10 for my expenses. If everything is all right, send me a pass to come on. Yours,

F. M.

COTTON MARKET.

By Associated Press to The Sun.

Liverpool, Nov. 10. (12.45 p. m.)—Cotton spot American middle fair, 3 13-32; good middling, 3 7-32; middling, 3 1-32; low middling, 2 27-32; good ordinary, 2 21-32; ordinary, 2 17-32.

THE WEATHER.

By Associated Press to The Sun.

Boston, Nov. 10.—Forecast for Boston and vicinity, 8 a. m.: Rain tonight and Friday, probably clearing Friday afternoon or night; colder Friday; east to north winds.

REP. LEGISLATURE.

By Associated Press to The Sun.

Seattle, Wash., Nov. 10.—The latest returns show that the republican majority in the legislature on joint ballot will be 20. Complete returns from all but seven precincts out of a total of 121 in Kings county give the following vote on supreme judges: Houston, fusion, 5,616; Godman, fusion, 5,532; Anders, rep., 6,692; Fullerton, rep., 6,060.

DEMOCRAT ELECTED.

By Associated Press to The Sun.

San Francisco, Cal., Nov. 10.—James D. Phelan, democratic, has been reelected mayor of San Francisco after a contest of extraordinary keenness.

JUDGE SEARS DEAD.

By Associated Press to The Sun.

Tocaino, Wash., Nov. 10.—Judge Theodore C. Sears, prominent in Kansas and Washington, is dead at Lake View near Tacoma. Sears was one of the 306 who stood solid for Grant's third nomination. He was prominently mentioned at one time for United States senator from Washington.

FINGERS LACERATED.

Emeril Lanoue, an operative in the Massachusetts mills, had three fingers badly lacerated by a circular saw while at work about 7.30 o'clock this morning. Lanoue resides at 230 Riverside street. The ambulance removed him to the corporation hospital.

Workmen are employed in various departments of the city hall placing in position "switch controls" for lighting purposes.

THE APOLLO CLUB

Held a Pretty Party in Associate Hall

EXQUISITE DECORATIONS AND FAIR LADIES.

Mayor Bennett Was Among the Guests.

One of the prettiest and most enjoyable parties of the season was that of the Apollo club in Associate hall last evening at which about 100 merry young couples participated. The ball was elaborately arranged for and each detail was carried out successfully.

The hall was tastily decorated the unsightly spots being gracefully hidden behind sunbursts of the national

JOHN HONEY, General Manager of Apollo Ball.

colors relieved by dainty lace draperies. The musicians on the stage were completely hidden from view behind a hedge of pines through which numerous vari-colored incandescent lights gleamed and glistened.

Hibbard's orchestra opened the evening's exercises with the following concert program:

March, "U. S. Cruiser Columbia" ..... Bowman
Overture, "Spring's Awakening," ..... St. George
Fantasie, "Old Chestnuts in New Burrs" ..... Bendix
Solo for Clarionet, "2d Air Varie" Mohr
Mr. James P. Larkin.
Xylophone solo, selected.
Mr. Henry Dufresne.
Finale "A Georgia Camp Meeting" Mills

The concert over, the dancers prepared for the grand march in which were some 50 couples among whom were the following:

Mr. John McManmon and Miss Honey, Mr. O. P. Davis and Miss Demers, Mr. J. E. Legault and Miss Mayo, Mr. George Ward and Miss Balker, Mr. and Mrs. Perrant, Dr. Hurtubise and Miss Donovan, Mr. Albert McCurdy and Miss Sweeney, Mr. Thomas O'Hare and Miss Maxwell, Mr. Montmarquet and Miss Bombery, Mr. Albert Guimond and Miss Paradis, Mr. and Mrs. E. H. Hardy, Mr. Charles Marshall and Miss Knowlton, Mr. Fred LaVigne and Miss Flood, Mr. Coin and Miss Cavanaugh, Mr. David Cavanaugh and Miss Cavanaugh, Mr. Charles Clough and Miss Stanik, Mr. J. D. Honey and Miss Hickey, Mr. P. J. Holten and Miss Fisher, Mr. Walter Hartwell and Miss Ryan, Mr. Daniel Teague and Miss Teague, Mr. William Connors and Miss Roark, Mr. and Mrs. Daniel Donohue, Mr. Paradis and Miss Godet, Dr. and Mrs. Brunelle, Dr. Teague and Miss Bicknell, Mr. Louis Desrosiers and Miss Bolduck, Mr. D. H. Marlo and Miss Carleton.

Mayor and Mrs. Bennett were among the guests present.

After the march, an order of 18 numbers was enjoyed with intermission at midnight for supper. It was early when the pleasant affair came to a close. The officers of the party were: Grand director, red ribbon, John Honey; assistant grand director, blue ribbon, Othello P. Davis; floor director, pink ribbon, John J. McManmon; assistant floor director, purple ribbon, Adelard Guimond; aids, pink ribbon, Chas. T. Marshall, Daniel H. Teague, Edward Montmarquet, Walter C. Hartwell, Charles H. Clough, Thomas O'Hair, Eugene Hardy, Louis Desrosiers; reception committee, lavender ribbon, Frederick H. Lavigne, chairman; Daniel H. Marlow, John Larthab, Philip J. Houlton, Albert Guimond.

MISSING FROM HOME.

William Oatman, aged 33 years, has been missing from his home, 69 West Fifth street since a week ago yesterday. Oatman is 5 feet 11 inches tall, light complexion and has a brown moustache. He wore when he disappeared a dark blue suit, sack coat, a black stiff hat, and patent leather cloth top boots. At his home no cause for his disappearance can be given.

FLYNN ELECTED.

By Associated Press to The Sun.

Guthrie, O. T., Nov. 10.—Dennis T. Flynn, rep., is elected delegate to congress by probably 6,000 plurality. Both branches of the territorial legislature are safely republican and the republican claim of have elected their local tickets in a majority of the counties.

SNOW IN VERMONT.

By Associated Press to The Sun.

Northfield, Vt., Nov. 10.—Three and a half inches of snow fell here this morning. The storm is general throughout this section.

A MAN MURDERED

Found in Chicago Killed by Robbers

HE HAD RESIDED IN CHELSEA, MASS.

The Police Searching for the Murderers.

By Associated Press to The Sun.

Chicago, Nov. 10.—Murder and robbery are believed to be the explanation of the death of a man whose body was found in an alley between State street and Plymouth place, near Taylor street. An examination showed that all the pockets had been turned inside out and their contents removed. Closer inspection revealed finger marks on the throat and left little doubt that the man had been choked to death. A key ring marked "F. C. Metcalf, 40 Medford street, Chelsea, Mass.," was found at the side of the body. The man was apparently about 40 years old and had on a light suit of clothes. The police are searching for the murderers.

HARVEST SUPPER.

The annual harvest supper of the Y. P. S. C. E. of the Hillside church, Dracut, was a great success last night. The attendance was large and included in the large number present many Lowell people. Profuse decorations had been placed. An entertainment was given by Miss Maude Paradis, H. R. Barker, W. T. Reid, O. N. Walsh, Miss Shaw, Mr. Shaw, Elisha Hutchinson and Miss Jennie Hall.

A NEW RAILWAY.

TO AFFORD FACILITIES FOR FREIGHT TO THE WEST.

By Associated Press to The Sun.

Helena, Mont., 10.—The Clearwater Short Line railroad company with headquarters in this city was incorporated yesterday under the laws of Montana by William Wallace, counsel for the Northern Pacific in Montana, and A. D. Edgar, general agent in Helena. The company proposes to build a road from the main line of the northern Pacific at Ainsworth, in southwestern Washington and near the confluence of the Columbia and Snake rivers, up Snake and Clearwater rivers to the Bitter Root range and across the mountains by the Lolo pass to the main line near Missoula. The road is designed to pass through Walla Walla, Columbia, and Garfield counties, Washington; through Nez Perces, Shoshone and Idaho counties, Idaho, and Missoula county, Montana.

Railway men say that if the road is built, it will become the line for all through freight and passenger business as more than 300 miles will be taken off the old route.

HEARINGS TONIGHT.

ON PETITION FOR THE EXTENSION OF AIKEN STREET.

There will be a public hearing before the city council tonight on the petition for the extension of Aiken street. A large and interested gathering is expected.

The committee on streets meets today at 2 and 7.30 o'clock.

FOG CAUSES ACCIDENT.

By Associated Press to The Sun.

Glasgow, Nov. 10.—A fog is prevailing on the Clyde which has caused a number of disasters to shipping. The Allan line steamer Scandinavian from Boston for this port, grounded just above Bowling last evening and may have to be lighted before she can be floated. The Anchor liner Furnessia, Captain Harris, from New York, also for here and reported aground, was attempting to pass the Scandinavian and fouled her. Both steamers are reported to be damaged. Several other steamers are reported to be aground or fog-bound nearby.

Messrs. Herbert Gordon and Edward E. Perry of this city were ushers last evening at the marriage of Mr. Frank A. Gordon and Miss Julia A. Blanchard in Methuen.

A WARSHIP.

By Associated Press to The Sun.

Nassau, N. P. Nov. 10.—The steamer ashore off that island, supposed to be the abandoned cruiser Infanta Maria Teresa is now described as being a disarmed warship flying the American flag, showing signs of having been on fire and of having leaked slightly. She stranded in an exposed position on Thursday night last.

PETITION GRANTED.

By Associated Press to The Sun.

Cincinnati, Ohio, Nov. 10.—A decision was handed down in the United States court of appeals yesterday in which the plaintiff, J. H. Rodgers of New York, the holder of a million dollars, face value of stock in the Nashville, Chattanooga & St. Louis railway prayed for an order of court declaring leases of certain tributary roads to the Nashville, Chattanooga & St. Louis railway by the directors of the latter road, as null and void because they impaired the interests of stockholders of the main road. The court granted the plaintiff's petition and ordered the defendant directors to cancel the leases.

SNOW BY EXPRESS.

The locomotive and cars of the Montreal express which reached this city this forenoon were covered with snow showing the Canadian people are experiencing a real winter. Lowell, therefore, received its first snow of the season by express.

BIG WILL CONTEST

Over Property of Late Wm. H. Parker.

MRS. ELIZABETH D. PARKER THE CONTESTANT.

Hearing Will be Given in This City.

A contest over the will of the late William H. Parker has been begun by the widow, Mrs. Elizabeth D. Parker, the case involving the disposal of property to the value of $700,000.

The will was presented for probate two weeks ago by John Davis, its executor and a citation was issued. Yesterday in Cambridge, William H. Anderson, representing Elizabeth D. Parker entered an appearance to contest the will.

A hearing will probably be held in Lowell with Judge Lawton presiding and Burke and Corbett will defend the will.

The late William H. Parker made the will that is being disputed in 1889. At that time his first wife was living and by the terms of his will she was to receive $1000 a year, the use of the homestead in Mt. Vernon street during her life, personal property to the value of $10,000 and the income of the one-half of the remainder of the personal property that she would come into the possession of did he die intestate. His sons, George E., and Walter L. Parker, and a daughter, Mrs. Griffin, were to have the remainder of the estate, valued at $700,000, minus one or two minor bequests, divided equally among them.

Mrs. Parker died two years after the drawing up of this will and in 1891 Mr. Parker married again. The three children believe that the will should apply to the second wife just as their father intended it for his first wife.

In this connection comes the most interesting feature of the case. Lawyer Wm. H. Anderson, representing Elizabeth D. Parker, will ask for the revocation of the will in accordance with chapter 118, section 1, Acts of 1892, a part of which reads as follows:

"The marriage of any person shall act as a revocation of any will made by such person previous to such marriage, unless it shall appear from the will itself that the will was made in contemplation of such marriage."

Said Mr. Anderson last night: "Were it not for the insertion of the clause in this act relating to a will made by a man with marriage in contemplation there would not be the slightest excuse for opposing our request to revoke the will. Eliminate that phase of the case and our position is absolute. But Mr. Parker's will has this clause:

"I give to my wife, Lucy B., or whoever may be such at time of my decease,' etc., after which come the bequests. This is the point which will be argued. We will claim that Mr. Parker did not contemplate marriage at the time he drew up his will, in view of the fact that his wife died two years subsequently and that his second marriage did not take place until 1894."

The will of William H. Parker was discovered in a bundle of documents. Until then its existence was unknown. Immediately upon its discovery, the family applied for letters of administration and Amasa Pratt, George E. and Walter L. Parker were appointed administrators. They had an inventory of the estate taken by three appraisers, John F. Sawyer, J. P. Mahoney and Wilson W. Carey. As the result of their work now almost completed, it is learned that Mr. Parker left $100,000 in real estate and $600,000 in personal property.

If the will is revoked, Mrs. Parker will receive the dower in real estate and one-third outright of the personal property, amounting to about $200,000.

VICE CONSUL SUSPENDED.

By Associated Press to The Sun.

Mexico City, Nov. 10.—The condition of affairs in the American consulate here attracts much attention. Vice Consul Bennett having been suspended and forbidden entrance to the consulate by Consul General Barlow, who has not made known the grounds for his action. Col. Bennett's friends assert that he has been unjustly treated and that the cause should be known for his removal, which in reality must be approved by the state department at Washington. Bennett is likely to demand a full investigation of all the affairs of the consulate. The American minister is reported to be examining into the matter.

OREGON RETURNS.

By Associated Press to The Sun.

Portland, Ore., Nov. 10.—Practically complete returns from 24 out of 31 counties in the state of Washington give the following for congressman:

Jones, rep., 28,001; Cushman, rep., 27,776; Lewis, fus., 25,288; Jones, fus., 22,525.

REVISED FIGURES.

By Associated Press to The Sun.

Salt Lake City, Utah, Nov. 10.—Returns from about seven-eights of the precincts in the state give Roberts, dem., for congress, 32,126; Eldredge, rep., 27,108; Baskin, dem., for supreme judge, 31,069; Zane, rep., 29,472.

DANIEL HASTINGS SENTENCED

Daniel Hastings, who was convicted of attempted poisoning at the Lowell sitting of superior court was yesterday afternoon sentenced to from three to four years in state prison by Judge Hopkins in the Middlesex superior criminal court at East Cambridge.

A coal team met with an accident on the hill on Thorndike street, near Chelmsford street, yesterday, when coal was scattered for a considerable distance about that thoroughfare. It looked to passers-by like a hill of Pennsylvania black diamonds.

Hood's Pills
Are much in title; always ready, efficient, satisfactory; prevent a cold or fever, cure all liver ills, sick headache, jaundice, constipation, etc. Price 25 cents. The only Pills to take with Hood's Sarsaparilla.

HEAVY SENTENCE

Given to John Platt of Lowell

ON CHARGE OF PASSING COUNTERFEIT COIN.

Must Spend a Year in the Lowell Jail.

John Platt of Lowell, who was recently arrested in this city on a complaint charging him with passing counterfeit coin, was yesterday sentenced to pay a fine of one dollar and be imprisoned for one year in the Lowell jail. Daniel J. Donahue of Lowell was counsel for the defense. The case was heard by Judge Lowell of the United States circuit court at Boston and Platt changed his previous plea of not guilty to guilty.

Platt was arrested Sept. 15 by Inspector Allen for passing a counterfeit half dollar on Mrs. Lucretia A. Hall of Appleton street. He first met the woman in a stove store and when she was looking for a man to up a stove pipe, he did the work for her. Later, he appeared at her house and offered for sale a lady's garment. Mrs. Hall bought it and received as change a half dollar. She is an old lady and saw that the coin looked "queer" and told Platt so. Platt took a small bible from his pocket and said he would be willing to take his oath upon it that the money was all right. Mrs. Hall took the money and when she went to a store later to do some shopping she was told that it was spurious. She lodged complaint with the police and Platt was arrested.

It was learned that he had two other bad half dollars in his possession at different times but the police were unable to locate them. There was no evidence to show that he had made the coins. He stoutly declared his innocence, even after he had been indicted by the jury.

A BISHOP AS A TRAMP.

NOVEL VACATION TRIP TAKEN BY THE EPISCOPAL BISHOP OF DELAWARE.

Tramping incognito 225 miles in the mountains of West Virginia, sleeping in barns and a schoolhouse, mending clocks and umbrellas for farmers, and arousing the pity of the country folks was the way the Rt. Rev. Leighton Coleman, Episcopal bishop of the diocese of Delaware, spent his annual vacation. The bishop returned about midnight coming by train from Harper's Ferry, West Virginia. He greatly enjoyed his outing, and after a few hours' sleep resumed his duties in Wilmington officiating at the corner stone laying of the Girls' Industrial school of Delaware.

The bishop left Wilmington for his outing two weeks ago, going to Martinsburg, W. Va. He crossed the Blue Mountains, several times attended court at Crafton, W. Va., was at a political meeting being addressed by a candidate for congress. The stranger was invited to make a speech but the bishop never takes part in politics.

Bishop Coleman on his tramp wore a slouch hat, heavy shoes, long mackintosh and carried a staff. He travelled in all sorts of weather, over all sorts of roads. Frequently as he was trudging along the roads, some kind-hearted farmer would stop his horse and call to the pedestrian to "jump on" remarking "You are too old to walk." And the farmers would stare at him and he could overhear remarks: "It's a pity he has to walk. I wish I could help him."

The bishop is an adept at clock repairing. Most of his nights were spent at farmhouses, where the bishop usually paid for a night's lodging. But sometimes the farmers would refuse to take pay. Then the bishop would spy a clock that was not running and would quickly repair it, to the delight of his hosts. Others would have broken umbrellas, which the bishop would mend and he did all sorts of jobs about the farms. Some dark nights, however, the bishop was not so lucky. In getting a good bed in a farmer's house in which to sleep. At one place where he knocked for admission he was informed that the house was full, and he could not even sleep on the floor. So the bishop journeyed on until he came to a dilapidated barn. Into this he crept and of new hay he made a bed on which he slept during the night, the crickets singing him into the land of dreams.

Another night the bishop had had luck, he did not know where to sleep. He however, fortunately came upon a schoolhouse in a lonely road. The janitor had left the back window open and in through the window the bishop climbed. He slept for the night on the hard wooden floor. At one place where he stopped the family consisted of a father, mother, and six grown children, none of whom could read or write. The parents said they were too poor to pay for clothes for their children. The was 26 miles, but the average was longest distance travelled in one day about 20 miles.

LADIES' AID.

The Ladies' Aid society of the Highland M. E. church held their second monthly social in the vestry last night. At here was a chicken pie supper which was served in the rear vestry. Mrs. A. Hodgson was matron.

FOR PARISH WORK.

The members of the newly appointed parish work committee of the Kirk street church gathered around the festive board in the church vestry last evening to outline plans for future work and incidentally spend a pleasant social evening. There were about 35 present and gentlemen were conspicuous by their absence.

CASTORIA
For Infants and Children.
The Kind You Have Always Bought
Bears the Signature of Chas. H. Fletcher.

GEN. MILES STARTS.

By Associated Press to The Sun.

Washington, Nov. 10.—General Miles and staff left the city today over the Baltimore & Ohio railroad for New York to attend a dinner given in his honor by the Union League club. The party will remain in New York until Sunday morning.

MARRIAGE INTENTIONS.

The following marriage intentions were registered today at the city clerk's office: George E. Stone and Harriet E. Leighton, nee Wentworth; Patrick Kerrigan and Bridget Kerrigan; James Lester and Marcella Flanegan.

FREE TO SOLDIERS.

The management of the Lowell Young Men's Christian association has voted to give a free membership ticket to all the returning soldiers of this city, entitling them to the ordinary privileges of the association until the first of next April. The ticket may be obtained by any one having served in the late war upon application at he office.

Who are We? Who are we? The "Yellow Kids," Yes, sir. We would like to hear from the young Franklins or any other team under 50 pounds. Send all challenges to John Smith, captain, No. 12 Fulton street.

STATE OF OHIO, CITY OF TOLEDO, } ss.
LUCAS COUNTY.
FRANK J. CHENEY makes oath that he is the senior partner of the firm of F. J. Cheney & Co., doing business in the City of Toledo, County and State aforesaid, and that said firm will pay the sum of ONE HUNDRED DOLLARS for each and every case of Catarrh that cannot be cured by the use of HALL'S CATARRH CURE.
FRANK J. CHENEY.
Sworn to before me and subscribed in my presence, this 6th day of December, A. D. 1886.
{SEAL} A. W. GLEASON, Notary Public.
Hall's Catarrh Cure is taken internally and acts directly on the blood and mucous surfaces of the system. Send for testimonials, free.
F. J. CHENEY & CO., Toledo, O.
Sold by Druggists, 75c.

CASTORIA.
Bears the Signature of Chas. H. Fletcher. The Kind You Have Always Bought

The Overcoat Sale.
We have bought within a week Ninety Overcoats at a special bargain. We will offer them
FRIDAY AND SATURDAY
AT AN EVEN
$10
This is no fairy tale. Come and see them.
O'Hearn & Dowd
UNCLE SAM'S STORE.

BREVOORT HOUSE
NEW YORK.
Homelike Hotel of Envious Reputation.
FIFTH AV. AND EIGHTH ST.,
Near Washington Memorial Arch, Washington Square.
The location is unsurpassed and is absolutely unequalled for business and sight-seeing, all the cable and rapid transit lines passing within two blocks of the door.
The hotel is managed on both the European and American plans.
The regular tariff charge for each person will be: European Plan, $1 and upwards; American Plan, $3 and upwards.
JAIMES & MEYER Props.

What is a GUARANTEE?

Some firms guarantee their Shoes without a bona fide guarantee. Remember we mean what we say: All Shoes sold by us if not proven as represented, we will gladly give new Shoes or your money back.
TELL US YOUR TROUBLES.
Sunlight SHOE STORE
100 CENTRAL STREET.

O'DONNELL & GILBRIDE CO.

A Very Important and Positively Imperative

Unloading Sale of Our Entire Stock of Merchandise

TO OCCUR FRIDAY AND SATURDAY OF THIS WEEK. INVINCIBLE AND INCREDIBLE PRICES.

Colossal value given in Dress Goods, Cloaks, Blankets, Flannels, Bedding, Winter Underwear and Hosiery, Small Wares, Kitchen Furnishings, etc., demonstrating beyond question our absolute supremacy and unassailable leadership in finest qualities and lowest prices.

SPECIAL SOUVENIRS TO BE GIVEN AWAY FREE SATURDAY. We have purchased 4 houses filled with beautiful Chrysanthemums and these will be displayed in our show windows Friday afternoon and evening and given free to purchasers Saturday. Therefore Saturday will be Chrysanthemum day at our store. The climax of the season's bargains will be reached in our store FRIDAY and SATURDAY.

Housekeeping Goods.

Marvellous Bargain Chances.

Blankets.

1000 Blankets in white, grey and tan, at 19c. each.

500 pairs of 11-4 Blankets sold to date for $1.25 and $1.49. Down to 75c. and 98c. a pair.

All our $3.75 and $4.25 Blankets down to $2.75 pair.

Our entire stock of regular $5.00 Blankets will be offered in this sale. At $3.49 a pair.

Comforters.

5 bales of our regular $1.00 Comforters will be closed in this sale. At 49c. each.

3 bales of our regular $1.49 Comforters for ten days at 98c. each.

1 bale of regular $2.25 and $2.50 Comforters. For two days at $1.49 each.

Flannels.

1000 yards of white Flannel remnants regular 50c. quality at 25c. a yard.

White and colored Flannel Skirt Patterns, one yard long, 50c. quality. Down to 19c. each.

Our entire stock of colored French Flannel in plaids and stripes, regular 37c. quality. Down to 25c. per yard.

50 pieces of White Domet Flannel, regular 6 1-4c. quality. Down to 3 3-4c per yard.

Sheets and Pillow Slips.

75 doz. Pillow Slips, 36x42, Down to 5c. each.

Ready made Sheets, 72x90, Down to 30c. each.

Ready made Sheets, 81x90. Down to 39c. each.

Bleached and Brown Cotton, 6 1-4c. quality. Down to 4c. per yard.

Boott A. L. Cotton, 8c. quality. Down to 5c. per yard.

Fruit of the Loom Cotton, in short lengths. Down to 5 1-4c. per yard.

White Spreads, full size, hemmed, and regular 75c. quality. Down to 49c. each.

White Crochet Quilts, extra size, regular $1.25 quality. Down to 85c. each.

Linen Bargains.

Thanksgiving Close at Hand.

All our regular 50c. and 60c. Table Linen. For two days at 39c. per yard.

All our regular 75c. Table Linen. For two days at 49c. per yard.

1000 yards of extra fine Table Linen, in remnants, two to three yards in the piece. This lot is regular $1.25 quality You may buy for two days, at 75c. per yard.

Turkey Red Damask, fast color, 35c. quality. Down to 22c. per yard.

Brown and Bleached Crashes, 5c. quality. Down to 1 3-4c. per yard.

Barnsley's Linen Crash, 8c. quality, Down to 5c. per yard.

18-inch Cotton Diaper, 50c. quality, Down to 33c. a piece.

Linen Huck Towels, 25x43, regular 25c. quality. Down to 15c. each.

All Fringed and Hemstitched Towels, regular 33c. quality. Down to 19c. each.

100 dozen Huck and Damask Towels, white and colored borders, 20c. quality. At 12 1-2c. each.

25 White Table Sets, 8x10, and 8x12, regular prices $4.00 and $4.50. For two days. At $2.25 and $2.50 each.

Colored Dress Goods.

Prices so Thoroughly Demoralized as to Render Competition Useless.

38-inch American Novelties,
38-inch Braided Fancies,
40-inch Granite Mixtures,
These goods were sold at from 29c. to 39c. each.

19c. per yard.

40-inch Covert Mixtures.
36-inch All Wool Cashmeres,
36-inch Latest Style Plaids.
These goods were sold for 42c.

25c. per yard.

40-inch Covert Suitings,
40-inch Granites, latest colorings,
38 to 46-inch all wool Cashmeres,
Made to sell for 75c. to $1.00.

50c. per yard.

50-inch Venetian Satin Suitings,
46-inch Imported Granite Cloth,
44-inch French Poplins,
These goods come in all the new colors and were made to sell for $1.25.

75c. per yard.

50-inch Broadcloths in all the fashionable colorings. Sold to date for $1.25 and $1.50.

$1.00 per yard.

Cloakings and Astrachans

Marked Down to Close.

54-inch Black Boucle Cloaking sold for $2.50. Now

$1.50 per yard.

Colored Boucle Cloaking sold for $2.75. Now

$1.75 per yard.

50-inch Black Astrachans, sold for $5.00. Now

$3.50 per yard.

Winter Underwear,

For Men, Women and Children. Terrific Break in Prices.

Men's Underwear.

80 doz. Grey Mixed Shirts and Drawers, 50c. quality. Down to

23c each.

Mens' Fleece-lined Shirts and Drawers. An exceptional value. At

39c each.

Men's Camels-hair and Wool Fleece lined Shirts and Drawers, 75c. quality. Down to

50c each.

Men's double back and front Natural Wool Shirts with Drawers to match. $1.50 quality. Down to

98c each.

Children's Underwear.

One case of Infants' Fleece-lined Vests, all sizes. At

15c each.

Children's Fleece-lined Vests and Pants, Egyptian color. Down to

19c each.

Boys' Fleeced-lined Shirts and Drawers, regular 50c. quality. Down to

25c each.

Ladies' Underwear.

Ladies' Cotton Jersey Vests, broken assortment of sizes. At

12 1-2c each.

Ladies' Fleece-lined Vests and Pants, all sizes and regular 39c. quality. Down to

25c.

Ladies' Combination Suits, small sizes, regular $1.00 quality. Down to

50c each.

Ladies' Jersey Wool Vests and Pants, all sizes, 75c. quality. Down to

59c each.

One case of Natural Wool and Scarlet Vests and Pants, regular $1.00 quality. Down to

62c.

Black Dress Goods.

Four Special Offerings Today.

5 pieces of Elegant Black Brocades, sold to date for $1.25. Down to

87c per yard.

3 pieces of exceptional high grade Crepon, sold to date $2.00. Down to

$1.49

10 pieces of All Wool Henrietta, 45 inches wide, sold to date 79c. Down to

49c per yard.

7 pieces of Corded Poplins, sold to date, $1.60. Down to

$1.19 per yard.

A Bargain Event Positively Phenomenal in

Black and Colored Velvets.

Our entire stock of Colored Velvets, sold to date $1.10 to $1.25. Down to

59c per yard.

Nearly 500 yards of New Corduroy Velvet in short lengths, sold to date 75c. Down to

49c per yard.

Silk Spotted Velvets in all the new colors, sold to date, $1.75. Down to

$1.25 per yard.

Astonishing Price Concessions on

Black and Fancy Silks

That Eclipse all Previous Offerings.

Our entire stock of Fancy Silks in Plaids and Stripes that have sold all season at $1.25 and $1.50 yard. Down to

98c per yard.

Black brocade silks which have sold as excellent value this season at 79c. Down to

49c per yard.

We will offer 7 pieces of Black Taffeta which has sold for 89c. and $1.00. For two days' sale at

69c per yard.

Beautiful coloring in Fancy Brocade Silks that sold to date for $1.00. Down to

69c per yard.

China Silks in all the new and desirable colors, 24 inches wide and worth 59c. Down to

39c per yard.

A Startling Sensation in

Ladies' Tailor-Made Garments.

Unprecedented Offerings. Colossal Savings. The pick of several manufacturers' stocks, their over-productions gathered the past week.

At Amazing Sacrfice Prices

One special bargain we will quote. The others we will show you when you come.

200 Ladies' Extra Quality Fine Kersey Jackets in several different shapes with high or low collars, lined throughout with various colored taffeta silks or satins. These garments are positively being retailed in Lowell today at $14, $16, and $18 each. You may take your choice of the lot Saturday. At

$10.00 each.

Capes, Suits, Furs, Silk Waists, Separate Skirts.

Every article of ready made goods will be offered Saturday at from

25 to 33 per cent.

under regular market value.

Dress Makers' Findings.

Reduced Prices for Two Days.

Taffeta Binding. Down to 11c.
Ivory Dress Tips down to 7c.
Boston Silver Dress Stays. Down to 6½c.
Velveteen Binding, four yards down to 7c.
Stockinet Dress Shields, 4 pair 25c.
Golden Spring Hook and Eye down to 7c.
Swanbill Hook and Eye, 1c. per dozen.
Binding Tape, 1c. per roll.
Linen Thread, 4c. a spool.
Tubular Braids, black and colored, down to 3c.
Torchon Laces, usually sold 10 to 20c, for this sale, 5c. 8c. and 10c. a yard.
Trimming Braids, usually sold 25c to 45c., down to 15c and 19c. per yard.

A Manufacturer's Stock of

JEWELRY

At 25c. on the Dollar.

Friday and Saturday will be last chances on this stock.

A beautiful lot of Hat Pins at 6c., 9c. and 25c. each.
Stick Pins, 5c., 7c., 9c., 11c., and 15c. each.
Ladies' Beauty Pins, 5c. each.
Collar Button, 6 for 5c.
Ladies' Shirt Waist Sets, for 10c. per set.
Ladies' and Gents' Cuff Links, 5c, 10c, and 25c. apair.
Baby Pin Sets, 3 in a chain, 25c, 39c, and 49c.
Cuff Pins, 23c. a pair.
Ladies' Long Watch Chains, 89c. each.
Silk Guards with Silver of Gold filled mountings, only 17c. each.
Ladies' Brooches for 10c, 17c, and 25c. each.
Baby Rings, gold filled, 17c. each.
Gold Filled Rings, with elegant Rhine stone, only 15 cents each.

Toilet Department.

Colgate's Tooth Powder down to 15c.
1000 Tooth Brushes down to 6c each.
Hair Brushes, 50c. quality down to 29c. each.
Madame Campbell's Face Powder, down to 17c.
Ladies' Dressing Combs, 19c, quality, down to 6c. each.
Superior Bay Rum,, 25c. quality, down to 16c. a bottle.
Madame Campbell's Almond Cream, down to 15c.
Cheeseborough Vaseline down to 3c. a bottle.
Colgate's 10c. Soap, down to 3c. a cake.
Woodbine Soap, 10c. 3 cakes in a box.
Garwood's Perfume, 25c. quality down to 15c. a bottle.
Florida Water, 25c. quality. Down to 9c. a bottle.
3000 cakes of pure Castile Soap, 1 1-3c.

Small Wares.

Shell Hair Pins, down to 5c dozen.
Adamantine Pins, 2 papers for 1c.
Victoria Pins, 3c. a paper.
Curling Irons down to 6c. each.
Kid Curlers, 4c. per dozen.
Fancy Silk Hose Supporters. Down to 19c.
Feather Stitch Braid down to 7c. a piece.
Hair Pins, down to 4c. a box.
Aluminum Thimbles, 3c each.
Scissors. 39c. quality, down to 19c.
25c. String Ties down to 10c. each.
Leather Belts, 50c. quality. Down to 22c.
Black and White Hose Supporters down to 10c. a pair.
Climax Safety Pins, Down to 5c. a dozen.
Boys' Windsor Ties,

Handkerchief Department.

Children's School Handkerchiefs, 2½c. each.
Plain and Fancy Handkerchiefs, 10c. quality. Down to 4c each.
Ladies' Plain White, Linen Finish, hems various widths. Down to 6¼c. each.
Ladies' Pure Linen. Hemstitched Handkerchiefs. Down to 8c. each.
Gents' Plain and Fancy Border Linen Handkerchiefs, 12½c. quality. Down to 8c. each.
Ladies' Irish Linen Handkerchiefs, 20c. quality. Down to 12½c. each.

Ribbon Department.

Extraordinary Values.

1 Lot of Satin Ribbon, 10c. quality. Down to 3c. a yard.
1 Lot of Satin Ribbon 12½c and 15c. quality. Down to 5c. a yard.
1 Lot of Plain Colored Taffeta Ribbon, three and four inches wide, a beautiful array of colorings, regular prices, 39c. and 49c. Down to 17c and 19c. a yard.

Hosiery Department.

Sacrifice Prices for Men, Women and Children.

Children's Hose.

One case of all wool, double knee, spliced heel and toe. Regular 20c. quality. Now 11c a pair.
One case of Bicycle Hose, all sizes, Regular 25c. quality. Now 17c. a pair.
Boys' Fleeced Hose, extra heavy, spliced heel and toe, 19c. quality. Now 11c. a pair.
Boys' Heavy Cotton Hose, double knee, spliced heel and toe, 15c quality. Now 9c. a pair.

Ladies' Hose.

One case of full fashioned heavy cotton Hose, 15c. quality. Now 9c. a pair.
Ladies' all wool Hose, Black and Natural, 39c. quality. now 23c. a pair.
Ladies' all wool ribbed Hose, fast black, Regular 29c. quality. Now 17c. a pair.
Misses' all wool, ribbed Hose, double knee and spliced heel and toe, 37c quality. Now 21c. a pair.

Men's Hose.

Men's Cotton and Wool Hose. Regular 15c. quality. Now 10c. a pair.
Men's Black Wool Hose, 20c. quality. Now 12½c. a pair.
Men's Blue ribbed Hose, extra heavy, Only 19c. a pair
Men's ribbed Hose in dark brown mixtures, 25c. quality. Now 15c. a pair.

Print Department.

Prices That Make Buying a Pleasure.

Light Prints, 5c. quality. Down to 3c per yard.
Dark Prints, 6c. quality. Down to 4c. per yard.
Indigo Blue Prints. 6c. quality. Down to 4c per yard.
36-inch Percale, 10c. quality. Down to 6¼c. per yard.
36-inch Percale, slightly damaged, 5c. per yard.
Outing Flannel, 6c. quality. Down to 4c. per yard.
Outing Flannel, 8c. quality. Down to 5c. per yard.
Outing Flannel, 10c. quality. Down to 6½c. per yard.
Otis Check Gingham. Down to 5½c. per yard.

Lining Department.

Best Lining Cambric, 2c. per yard.
36-inch Percaline. Down to 7½c. per yard.
36-inch Percaline, 20c. quality. Down to 11c. per yard.
36-inch Silesia, 20c. quality. Down to 11c. per yard.
36-inch Silesia, 15c. quality. Down to 9c. per yard.
Black Canvass, 25c. quality. Down to 15c. per yard.
Fancy Stripe Percaline, 15c. quality. Down to 9c. per yard.
Ladies' Two-Clasp, London Red, embroidered gloves. $1.00 quality. Down to 79c. a pair.

Glove Department.

Ladies' Two-Clasp, embroidered Pique Kid Gloves. $1.25 quality. Down to 98c. a pair.
Children's Extra Heavy Mitten. Down to 10c. per pair.
Children's Double Mittens. Regular 25c. quality. Down to 15c.

Leather Goods.

1 Lot of Boston Bags, $1.25 quality. Down to 79c. each.
1 Lot of Boston Bags, $1.50 quality. Down to 89c. each.
1 Lot of Boston Bags, $2.00 quality. Down to $1.25.

Petticoats.

Prices Slaughtered.

1 Lot sold to date, $1.25. Down to 98c. each.
Stripe Percaline Petticoats, sold to date $2.00. Down to $1.39.
Sateen Petticoats, Corded Ruffle, sold to date, $2.50. Down to $1.75.
Flannelette Petticoats. Down to 25c. each.

Corset Department.

All our 50c. Corsets in this sale at 39c. a pair.
Fancy Pink and Blue Corsets, 75c. quality. Down to 45c. a pair.
Thompson's $1.00 Corsets. Down to 69c. a pair.
Prima Donna Corset. $1.50 quality. Down to 89c. a pair.
No. B.—Cyclist Corsets, Black and White and Gray. Down to $1.25 per pair.
Flexibone Moulded Corset for Stout Figures. At specially reduced prices for this sale.

Basement Department.

112 piece Decorated Dinner Sets, down to $6.89.
56-piece Decorated Tea Sets, down to $3.69.
56-piece China Tea Sets. Down to $5.89.
10-inch Lipped Bowls down to 17c. each.
10-inch Yellow Nappies, down to 9c. each.
Blue-edged Pie Plates, down to 5c. each.
Rice Plates, any size, down to 5c. each.
10-inch Decorated Plates down to 13c. each.
Decorated Bone Dishes, down to 5c. each.
13-piece Stippled Berry Sets, down to $1.39 a set.
13-piece Ice Cream Sets, down to $1.89 a set.
14-inch Glass Punch Bowls, down to $1.09 each.
8-inch footed Berry Bowls on foot, 29c. each.
Blown Tumblers, 35c. dozen.
Pressed Tumblers, 2c. each.
Bone Handled Knives and Forks, 39c. dozen.
Rogers' Nickel Tea Spoons, 89c. doz.
Rogers' Nickel Knives, down to $3.39 doz.
Rogers' Nickel Forks, down to $1.69 doz.
Good Plated Nut Crackers, down to 9c. each.
Self-basting Double Roasters, 19c. each.
11x16 Sheet Iron Drip Pans, 13c. each
12x17 Sheet Iron Drip Pans, 17c. each.
The celebrated Gem Raisin Seeders, 39c. each.
The Nelson Lyon Egg Beaters, 19c. each.
The Dover Egg Beater, 7c. each.

Carpet Department.

Best Lowell Ingrain, only 55c.
Good quality Tapestry, only 50c.
A fine Linoleum, 4 yards wide, 60c.
40 Rolls Jointless Matting, at 15c. yd.
275 Axminster Rugs, 27x54, at $1.89 each.
1 Lot Carpet Sweepers at 89c. each.
1 lot Hassocks, at 29c. each.
1 lot Cambric Shades, worth 25c., for 19c.
1 lot Watered Opaque Shades, worth 29c., for 21c.
1 lot Dado Shades, worth 35c., for 25c.
1 lot Fringed Shades, worth 42c., for 36c.
1 lot Oiled Opaque Shades, worth 50c. for 39c.
1 lot Fringed Shades, worth 65c., for 42c.
1 lot Fringed Shades, worth 65c., for 49c.
1 lot Poles complete with trimmings, worth 25c. for 19c.
1 lot Sash Curtain Rods, worth 7c., for 5c.

Upholstery Department.

1 lot Muslin Curtains, down from 75c. to 49c.
1 lot Muslin Curtains down from 98c. to 69c.
1 lot Fish Net Curtains down from $1.50 to $1.09.
1 lot Bobbinet Curtains, down from $2.75 to $1.98.
1 lot Bobbinet Curtains down from $3.50 to $2.49.
1 lot Irish Point Curtains, down from $3.75 to $2.98.
1 lot Irish Point Curtains, down from $4.50 to $3.49.
1 lot Brussels Curtains, down from $5.50 to $4.49.
1 lot Portiere Curtains, down from $2.75 to $1.98.
1 lot Portiere Curtains, down from $3.50 to $2.49.
1 lot Portiere Curtains down from $4 to $2.98.
1 lot Couch Covers down from $3.50 to $2.75.
1 lot Tapestry Coverings down from 45c. to 35c. per yard.
1 lot Fish Net 36-inch, down from 15c. to 9c. per yard.
1 lot Muslin, 40-inch., down from 17c. to 12 1-2c.

Ladies' Fannelette Night Robes.

50 dozen Extra Quality Gowns, made to retail, 75c. For this sale, only 49c each.

Ladies' Dressing Sacques.

All our 98c. Eiderdown Dressing Sacques in a variety of colors. All sizes. Down to 75c. each.

O'DONNELL & GILBRIDE COMPANY,

MERRIMACK, PALMER AND MIDDLE STREETS.

A LYNN ROBBERY

A Man Brutally Clubbed and Robbed

BY HIGHWAYMEN AT COAL WHARF.

The Victim Narrowly Escaped Death.

Lynn, Mass., Nov. 10.—Another highway robbery has been reported to the police. Late Wednesday evening, James Scarborough met three men at the foot of Shepard street, near a coal wharf. Two held him while the third took his gold watch and $12 in money from his pockets. All three kicked him and left him unconscious on a coal heap. Scarborough remained there until daylight when he managed to reach the police station in an exhausted condition. He recognized one of the men and has given descriptions of the others. He is badly bruised and is now under the physician's care.

CLERKS' MEETING.

WILL BE HELD IN BURKES HALL THIS EVENING.

There wil be a meeting of the store clerks in Burkes' hall this evening at 8 o'clock, which will be addressed by Mr. Dowling of the retail clerks' association. There will be singing by Joseph Leach and Mrs. Pepin and an orchestra will furnish music for dancing.

MONTHLY TEA.

The monthly tea in aid of the Women's Alliance of the Unitarian church was held in the vestry of the church last evening, and as usual it was a most delightful occasion. The tea was served under the direction of a committee consisting of Mrs. C. T. Billings, Mrs. Samuel Young, Miss F. M. Robinson. This was followed by an enjoyable musical entertainment, where Miss Irene Pindar, Mrs. D. A. Floyd, Mr. Edmund Edmunds and Mr. Charles D. Paige were the participants.

OVERSEERS OF POOR.

Editor of The Sun:—The canvass for overseer of the poor in ward five shows the following candidates for the democratic nomination: John McManus, Councilman Sullivan, and Jerry McGlinchey. They are all good men, but the best is none too good for the ward five democracy. I believe the best man of the three is Jerry McGlinchey. He is a business man who has been in business in the ward for some years and would make an ideal overseer of the poor and no man has worked harder for the democratic party in the ward than has Mr. McGlinchey. He with team is always on hand on election day at precinct one, doing his level best for the success of the whole ticket. Such services deserve recognition and let us hope he will get it at the next caucus by giving him the nomination for overseer of the poor. I am sure he will, if nominated, be elected and will prove himself the right man in the right place.

—A Democrat.

CHURCH EVENTS.

THE TRINITARIAN FAIR LARGELY ATTENDED—CONCERT TONIGHT.

The fair at the First Trinitarian church had a still larger attendance last night than on the opening night.

Supper was served under the direction of Mrs. F. M. Bill and Mrs. Charles Grant(and the waiters were young men and women of the church and Sunday school.

The fair closes tonight and a concert is expected to be given under the direction of Mrs. Kenngott.

KING'S DAUGHTERS.

The King's Daughters of the Paige street Free Baptist church held their regular monthly social with Mrs. Brennon, 71 Robbins street last night. The evening was spent in sociability. Refreshments were served.

CITY HALL NEWS.

A meeting of the street committee is called for today at 2.00 p. m. and 7.30 p. m.

A joint committee meeting of the aldermen and council is called for tonight in the councilmanic chamber to take action on the extension of Aiken street.

Owing to the absence of Messrsd Fels and Jones who were out of town, the meeting of the water board called for last evening was not held. If the absent members return to the city today, the aforesaid meeting will take place this afternoon at 4 oclock.

HOME MISSIONARY.

The Home Missionary society of the Eliot church met at 3 o'clock yesterday afternoon at Mrs. E. S. Bigelow's, 43 Gates street. Mrs. Louise Kellogg of Boston, secretary of the Home Missionary society association, gave an instructive address on "Home Work," and Mrs. O. A. Gelino rendered several vocal solos. A social season was then enjoyed. Mr. Charles Blanchard and Mrs. Smith poured and were assisted by Misses Ida Woodles, Florence Gelino, Belle Coburn and Maud Knapp.

WHALER ARRIVES.

By Associated Press to The Sun.

San Francisco, Cal., Nov. 10.—The whaling steamer Thrasher has arrived in port from the Arctic with a big cargo. She has had the luck that has followed most of the recently arrived whalers and has stored away in her hold 15,000 pounds of whalebone. Her cargo is valued at over $50,000.

I have after mature consideration determined to sell at public auction my property at the corner of Suffolk and Ford streets. I am getting too old and feeble to look after it. French roof block of four tenements and one store Cottage of two tenements. 656-658-560 Suffolk street and 8 Ford street. To one and all, Friday, Nov. 11, 1898, commencing promptly at half past three o'clock in the afternoon, regardless of weather and on the premises. I hereby pledge to you that I will sell without limit or reserve to the party making the highest bid, the block, cottage and lot of land as above located. The block has 16 rooms and one store; is in fair order and repair and all rented to splendid paying tenants. The cottage has 11 rooms, is in fair order and repair and has one vacant tenement, the family moving out last Saturday and I have not allowed another tenant to go in. The lot has 2475 square feet of land with a frontage of 33 feet on Suffolk street and 75 feet on Ford street. The rental for the property is $51 a month of $612 a year; that's what it has paid and that's what it will pay during the winter. There is not a better spot in the entire city of Lowell upon which to erect a block; no waste land, on two streets, and as an old resident of the city, I can say to you that there is not a corner in Lowell that will pay so much income and pay it every month on the amount invested as this very property. It does not demand or need expensive improvements. The property is right in the location of the busiest and most progressive industries in town. You will only realize the future of these premises by going up, standing before them and looking at the surroundings. J. E. Conant & Co. in charge.

Thomas Hogan.

CRISP GOSSIP.

Election being over, all eyes are being turned on the coming football game one week from Saturday between Harvard and Yale. Even money is being wagered in Lowell on the result.

A coon cat belonging to a resident in the neighborhood of Lincoln square, whose four young kittens were taken from her recently, searched around until she found a chance a few days after to steal two very small kittens which she triumphantly bore in her mouth to her nest in the stable. On these she manifested the same affection that she had lavished upon her own.

ONLY THIS WEEK.

Will the Condemnation Sale at O'Sullivan Bros. continue. Better be booted at bottom prices—today.

OFFICE TO LET—In The Sun building. Inquire at Sun office.

Credit to All.

Ladies' and Gents' Clothing. Ladies' Suits made to order, best styles. Cheapest prices and easy terms is the motto of the Lowell Corporative Supply Co., 26 Central street. Open evenings

We Have It,

Do You Want It?

A solid Oak Chiffoniere for

$5.00.

Something little better for a little more money. Swing, Rockers, Morris and Easy Chairs at lowest prices.

This is the time to have your Parlor Stove set up.

When you call on us we are sure we can interest you.

A first class stove at a low price. Look us over.

GAYNOR & CO.

35 Prescott Street.

THE LOWELL SUN
JOHN H. HARRINGTON, Proprietor.
SUN BUILDING, LOWELL, MASS.
Member of the Associated Press.
$8.00 Per Year. 25c. Per Month.

A FACT

The Sun has a larger circulation than any two papers printed in Lowell, morning or evening. It has double the circulation of all the other evening papers in Lowell combined.

On the basis of circulation, its advertising rates are much cheaper than those of any other paper in Lowell.

For news, for illustrations, for enterprise, and for advertising it is

LOWELL'S GREATEST NEWSPAPER.

THAYER'S ELECTION.

One of the greatest surprises of the election was the defeat of Congressman Walker in the third district by Mr. Thayer. Mr. Walker had held the seat in congress for many years and thought that his election was assured, but his defeat indicates a decided change in favor of democracy. It shows a tendency to return to the old democratic days, a protest against the broken promises of the republicans, against the mismanagement of the war and against he imperial policy advocated by some of the leading republicans of the country, including President McKinley.

REGRETS FOR FLYNN'S DEFEAT.

It is to be regretted that Senator Flynn, after such a gallant fight, was beaten even by a small majority. He made an excellent run and if sufficient work had been put in in his behalf throughout the district, he would have been elected. It seems that too many assumed in advance that his defeat was certain and worked only in a perfunctory manner in his behalf. We have to congratulate Mr. Flynn, however, upon the splendid vote he received. The manner in which he cut down Knox's majority must lead that gentleman to understand that his supporters in this district are much less numerous than in past years. They have learned that his influence in congress is exerted in behalf of corporations and monopolies rather than in the interests of the people of the fifth district.

RAMSAY'S DEFEAT.

The defeat of Mr. Ramsay carries a wholesome lesson to a certain class of voters who are very rapacious in their methods of securing public office. To the men who try to pack caucuses, steal conventions, and tear up apportionment agreements, it has a grave significance. Mr. Ramsay and his friends set out to ignore the rights of the town of Chelmsford guaranteed under the apportionment agreement, part of which had been carried out but they have learned that though they can steal a convention and a nomination they cannot steal an election. The voters of the are congratulated upon the defeat of Ramsay and Dobbins and the election of Quigley and Mansfield. The two latter will make representatives of which the district may well feel proud.

MR. NAPHEN'S ELECTION.

The Boston Herald sees everything with a jaundiced eye upon the money question, and the disease from which it thus suffers affects all its opinions, making them narrow and in many cases ridiculous. Take the election of Mr. Naphen in the tenth district as a case in point. The Herald says that Mr. Naphen's support of the silver issue has been of a most perfunctory character, that it is an open secret that personally he believes the silver issue to be a crazy delusion. Now these statements are unwarranted by the facts, because Mr. Naphen entered his hard fought battle for the nomination chiefly as a representative democrat who in his own words stood not with one foot but with both feet squarely on the Chicago platform. The Hon. George Fred Williams with whom the Herald rather likes to differ, takes the election of Naphen as a distinct victory for free silver and so in all fairness it must be regarded. Every voter knew Mr. Naphen's declaration in his speech of acceptance and his declaration in favor of the Chicago platform was his only enunciation of principles, yet the Boston Herald intimates that he did not mean what he said and that the voters did not take his statement seriously but elected him as a protest against the imperial policy, against which, as a democrat, he may be expected to vote. The Herald's argument is unsound, as are its views upon the money question, and it will very soon discover the fact that the causes which led to Mr. Naphen's election are far different from those it has mentioned.

NEW YORK ELECTION.

The election of Colonel Roosevelt as governor of New York is a disagreeable surprise to democrats throughout the country. They confidently expected that Judge Van Wyck would be the next governor. There are various speculations upon the causes which led to Roosevelt's election and Van Wyck's defeat. But even the leaders who are engaged in the battle differ widely in their opinions. Some people believe that Roosevelt has sailed into office on the tide of military glory, while others believe that he received much assistance from the prominent part which Richard Croker took in the contest and from the alleged interference of the latter with the judiciary. Be this as it may, the contest was a close one and had Judge Van Wyck been as aggressive as Roosevelt, he might have been elected. He went around on the stump reading his carefully prepared speeches and did not arouse much enthusiasm, however good his argument might be, whereas Roosevelt thundered away extemporaneously, hitting a head wherever he saw it. This will be the return of Platt's power in New York politics as he had been under a cloud since his defeat in the Greater New York election.

DEATHS.

DWINELL—Hon. James F. Dwinell, one of the firm of Dwinell, Wright & Co., of Boston, dealers in coffee and spices, died Tuesday at his home in Winchester of heart failure.

James F. Dwinell was the son of Amos and Achsa Dwinell and was born in Newport, N. H., July 23, 1825. He began his business career in Charlestown by selling tinware and glassware. Later he was in the dry goods business in Lowell. In 1848 he bought an express wagon outfit and set up in Haymarket Square, Boston. In 1850 he sold the express business and purchased one-half interest in a Boston coffee roasting establishment, the firm name being Taylor & Dwinell. One year later he acquired his partners' interest in the business and took another partner. In 1852 he sold out and purchased another coffee roasting plant. Later he became a manufacturer of spices and in 1876 was the sole owner of a large establishment.

The following year the firm of Hayward & Co., became consolidated with Dwinell's enterprise the firm style being Dwinell, Hayward & Co. This partnership continued until a few years ago, when the present firm of Dwinell Wright & Co., was established.

Mr. Dwinell was married in 1849 and besides a wife leaves three children.

Mr. Dwinell was a representative to the General court in 1859 and 1860. He was a member of Charlestown's board of aldermen in 1863, '64 '65 and a member of the republican city committee from its origin in 1867 and was a member of the state central committee from 1870 until 1872. He had served on the Winchester water board since 1873. He was again elected to the house in 1884 and in 1888 was elected state senator. Mr. Dwinell is well and favorably known in this city where many friends regard his death as a great loss to all who knew him.

LAVALLEE—Pierre P. A. Lavalle, aged seven months and sixteen days, died yesterday morning at his parents' home, 11 Lilley avenue.

HILL—Catherine A. Hill died yesterday afternoon at her home, 228 Worthen street, aged 59 years.

COOK—John Henry Cook, infant son of James and Della Cook, died last evening at the home of his parents, 166 Charles street.

TALBOT—The many friends of Curtis A. Talbot, formerly a well known resident of this city, will be pained to learn of his death, which occurred on Tuesday night at his home at New Boston, N. H. Deceased was 70 years of age and while a resident of Lowell was engineer for the Hamilton Manufacturing company, the Shaw Stocking company, and other corporations. Besides his wife, he is survived by one sister, Mrs. A. G. Swan of this city, one son, Charles Talbot, engineer on the Boston and Maine railroad, and two daughters, Mrs. Emma J. Chapman of Lowell and Mrs. Nellie C. Gordon of Lakeport, N. H. The funeral services will be held Friday morning at 9 o'clock in the Edson cemetery chapel.

The game scheduled at the Wamesit alleys last night was called off owing to the inability of the Wamesits to be present because of the fire at Cady's box shop on Western avenue. The Wamesits are almost wholly made up of firemen and were to have the Pawtuckets as opponents.

The managers of the different teams entered in Les Miserables tournament held a spirited meeting at the Alleys last night. Considerable business was transacted. Ten teams will contest.

Rev. Smith Thomas Ford lectured before the Frederick T. Greenhalge Debating society in the High school hall last night.

CASTORIA.
Bears the Signature of Chas. H. Fletcher. The Kind You Have Always Bought

MRS. WINSLOW'S SOOTHING SYRUP
has been used for over fifty years by millions of mothers for their children while teething, with perfect success. It soothes the child, softens the gums, allays all pain, cures wind colic and is the best remedy for diarrhoea. Sold by druggists in every part of the world. Be sure and ask for "Mrs. Winslow's Soothing Syrup," and take no other kind. Twenty-five cents a bottle

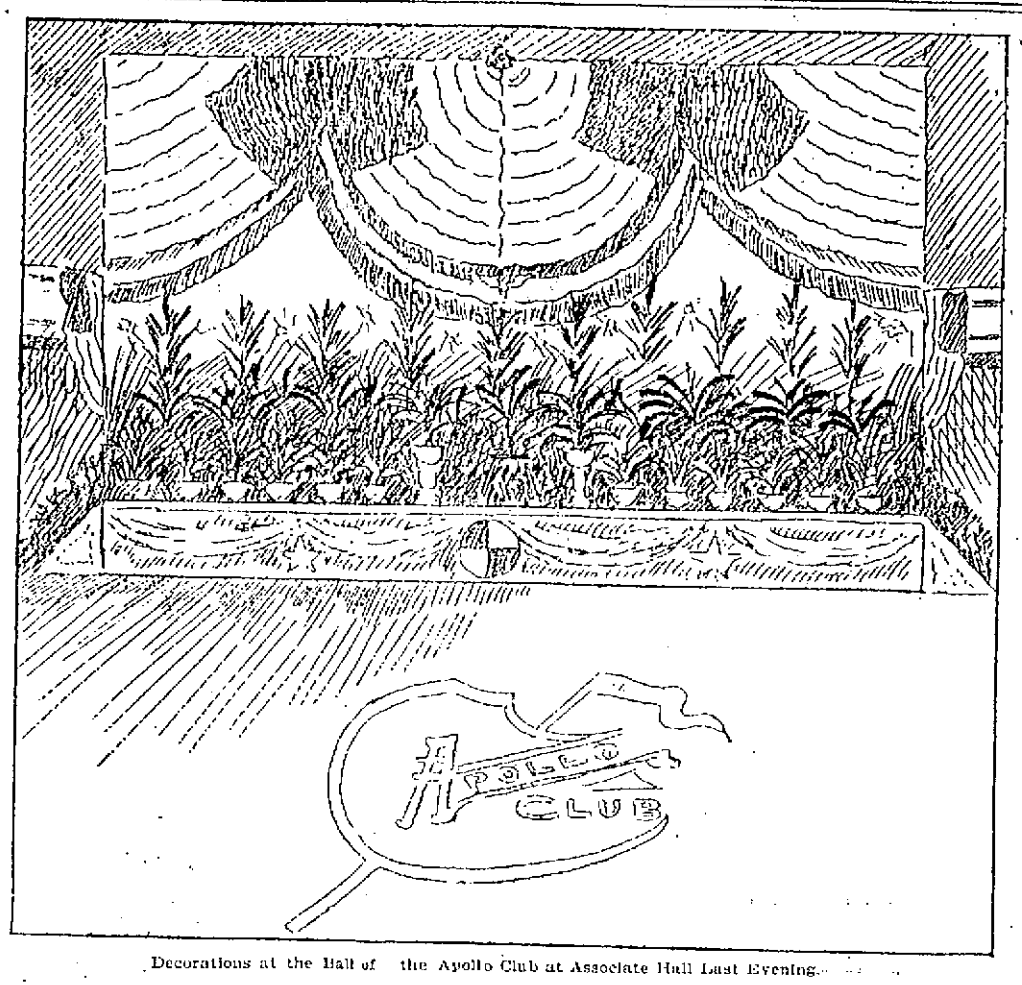

Decorations at the Hall of the Apollo Club at Associate Hall Last Evening.

THE PEACE BOARD

Gives Spain Time to Think it Over.

FRANCE STILL PREPARING FOR WAR.

Texan Election Quarrels End in Bloodshed.

Paris, Nov. 10.—The joint session of the peace commission yesterday was short because Senor Rios and Judge Day concurred in the service of the American rejoinder upon the Spanish commissioners without a formal reading of the paper, which would occupy many columns in an ordinary newspaper, and an adjournment was taken until Saturday.

It is quite safe to say that the Americans have made no new propositions regarding the possession of the Philippines, but confined themselves to a discussion of the proposals and assertions made by Spain at the previous meeting. Just what were the terms of the American rejoinder cannot, of course, be ascertained. But despite persistent assertions here to the contrary, there is no ground, as has already been cabled, for the Spanish contention that the United States acquiesced, at the signing of the protocol, in some reservation by Spain of her Philippine sovereignty. This utterly unfounded rumor is now quite well understood to have come from a high source in sympathy with the United States.

FRANCE PREPARING FOR WAR.

Paris, Nov. 10.—There is little doubt that the news of French naval preparations is in the main correct: Admiral Fournier has arrived in response to M. Lockroy's summons, and the two have already held a long conference with several admirals at the ministry of marine. It is believed that M. Lockroy intends a set-off to the British demonstration at Portsmouth, and it is rumored that he will increase the French fleet at the cost of 1,000,000,000 francs, which will be obtained by a conversion of rentes into 2½ percent. The admirals, it is understood, have reported all the coast defenses in a complete state of readiness. At Algiers there is the greatest activity. The forts have been fully manned and the defenses improved.

ELECTION QUARRELS IN TEXAS.

Dallas, Nov. 10.—Tuesday was a bloody election day in Texas. At Hubbard, Rosare McCarthy, Joseph Rumby and Jefferson Squires were killed, and J. F. McCartery and Riley Squires probably mortally wounded in an election quarrel. At Steuben, R. E. Sutton and George Young were killed. William Young is in jail as a party to the killing of Sutton, who had murdered Young's brother. At Aubrey, Deputy Sheriff Taylor was shot in the neck by Lee Webb and dangerously wounded. He shot Webb through the leg. At Sheffield, J. W. Ashfield was killed and his father probably fatally wounded. Many minor affrays occurred in various parts of the state as the result of election differences.

HAVANA ITEMS.

Havana, Nov. 10.—Captain Brooks' report and inventory of the batteries and fortifications is in the hands of the United State military commission, and is is proposed to hold a joint session of the commission at an early date to settle definitely what property is to be considered as immovable.

Carlos Carrio and Manuel Foiay, owners and editors of El Noticiero Universal, an evening paper, were arrested and lodged in Cabanas fortress for publishing an article offensive to the United States, which was printed in spite of the fact that it had been red pencilled by the censor. The paper has been suspended.

Beecham's pills for constipation 10¢ and 25¢. Get the book at your druggist's and go by it.

Annual sales more than 6,000,000 boxes.

GERMAN EMPEROR

And Empress Soon to Visit Spain

ON THEIR RETURN FROM PALESTINE.

It May Have International Significance.

Madrid, Nov. 10.—Inquiries made here concerning the proposed visit of the Emperor of Germany to Spain show that the Spanish government has been notified that two German warships, one of them having the Emperor and Empress of Germany on board, will arrive at Cadiz on Nov. 20, but it is not yet known whether the visit is of an official character.

DOESN'T LOOK LIKE PEACE.

Halifax, Nov. 10.—The volunteer infantry and artillery at Halifax, although they have completed their drills for the year, are drilling nightly to be ready for a general mobilization of all the local and imperial forces at this station. This is an extraordinary affair, the feature of which will be the manning of all forts with volunteers to relieve the regulars, leaving them free for removal elsewhere.

TURKEY OBJECTED.

Constantinople, Nov. 10.—Great Britain, France and Italy have accepted Russia's proposal to appoint Prince George of Greece high commissioner of the powers in the island of Crete. The Turkish government has appealed to Germany and Austria against the proposal, but the appeal has been ineffectual.

SHERIDAN'S CONDITION POWDER

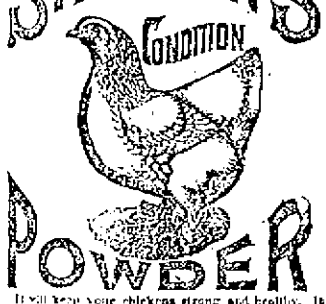

It will keep your chickens strong and healthy. It will make young pullets lay early. Worth its weight for all fowl diseases and prevents all disease. It is a concentrated preparation, highly concentrated. In quantity scarcely a teaspoonful to a quart a day. Nothing on earth will make hens lay like it. Therefore, no matter what kind of fool you may be with it it daily Sheridan's Powder. Otherwise, your profit in it in fall and winter will be lost when the prices range very high. It insures perfect assimilation of the food elements needed to produce eggs. It is sold by druggists, grocers, feed dealers or by mail.

If you can't get it send to us. Ask first.

Dozen by express, $1.50. Large pails, containing 5 times the quantity, $5. Sent by express, charges paid, on receipt of price. S. S. JOHNSON & CO., 43 Custom House St., Boston, Mass.

MUSIC HALL
W. H. BOODY, Manager.

Nov. 10, 11 and 12, with Saturday Matinee, Harley Merry's Great Scenic Production of

CUBA'S VOW.

The Blowing Up of the Maine, The Sinking of the Merrimack, Destruction of Cervera's Fleet, Maneuvering of Sampson's Fleet. An Ivory finished list of 1,000 Hobson will be presented to every lady holding a 15c or 20c reserved seat ticket.

Nov. 14, 15 and 16, with Wednesday Matinee.

"THE SPORTING WIDOWS"

Big Extravaganza Co.

Gorgeous Scenery, Electrical Effects, Beautiful Maidens.

40—PEOPLE—40

Seats now on sale at Box Office.

The Middlesex Coal Co. sell good coal.

CONDEMNED.

But once in a lifetime does the opportunity come to provide female footwear at prices now offered at the Condemnation Sale at O'Sullivan Bros.

FROM MAINE TO CALIFORNIA.

The household remedy for Coughs, Colds, Asthma, and Consumption, is Cleveland's Lung Healer. It has won its place upon its merit and it has given such universal satisfaction that we recommend to all our friends and customers to use it. Call and get a free trial bottle. Large size, 25c.

Respectfully,
F. H. Butler & Co.
395 Central and 391 Middlesex Sts.

It's pleasanter to feel up top than to feel antagonistic with the world. Clear the head by using Dows' Menthol Cream. 10c and 25c.

IN BUNCHES.

Bunches of Ladies' Boots are being sold at half value at O'Sullivan Bros.' sale, just because they are either odd sizes or pointed toes.

YOUR CREDIT IS GOOD AT

Boyle Bros.

For Men's, Women's, Boys' and Girls' Stylish Clothing.

FREE FARES

FROM

Lowell to 853 Washington Street, Boston.

You can take any Washington street car from Union station direct to our store.

TERMS:

One-third down and the balance weekly or monthly by mail or express, or at our store.

The largest and cheapest house in the world for reliable and stylish clothing on credit, and the most liberal house for easy terms. Every garment warranted for a year; money back if unsatisfactory.

NEW CUSTOMERS

will find every advantage in trading here.

We deliver the goods at once and you pay a little down and a little a week.

Easy weekly or monthly payments. We employ no pedlers, so if you deal with us you will have no trouble or annoyance. No notes or security required; no interest or extra expense. You buy just as cheap as you would for cash, and you will find the great accommodation to have an account with us, as fifty thousand others do, and get your clothes from us by paying a little down and a little a week.

No one can undersell us or give easier terms to new customers. Our stock is the largest to select from, and our goods are warranted to wear well and prove satisfactory or we will allow any reasonable claim.

New customers need no introduction, recommendation or security—nothing to embarrass you in any way. We give credit cheerfully to all. Bring your family.

We favor an old customer and they send us now ones and recommend their friends to us. Nothing could prove better that our courteous and liberal methods please them. Open an account and become an old customer and you will be entitled to all the benefits.

AGENTS WANTED—In every town to sell the greatest invention on earth; no experience required. Agents make from $5 to $10 per day. Agents are required to have little capital of $5 to engage with us. Sample worth $12 in gold to every household. Sample by mail prepaid for any one dollar. Apply to the Tuneolle Fin Ifer, manager, 320 Merrimack street, Lowell, Mass.

ALLAN LINE
NEW YORK and GLASGOW
Via Londonderry.

From company's Pier, West 21st St., New York.

Mongolian, Friday, Nov. 11, at 1 p. m.
State of Nebraska, Friday, Nov 25, at 3 p. m.
Mongolian, Wednesday Dec. 14, at 10 a. m.
State of Nebraska, Wednesday, Dec. 28, 10 a.m.
First Cabin, $47.25 to $60 single, $89.25 to $114 return. Second Cabin, $32.50; round trip $61.75. Steerage, $28.50; prepaid, $24.00.

Glasgow and Boston, Via Londonderry and Galway; Second Cabin, $31.25; Steerage, $24.00.

For descriptive circulars, plans of steamers and other information, apply to H. & A. Allen, 77 State street, Boston, or

Dennis Murphy, 18 Appleton St.

THE ARENA OF POLITICS

PROPERTY MONEY.

IT IS THE MILL IN WHICH SHYLOCK GRINDS THE PEOPLE'S BONES.

Usury the Greatest Crime of All the Ages—Greenbacks, the Union's Savior, in the Fiery Furnace—The Dismal Side of a Science.

Political economy has been called the "dismal science."

Webster says dismal means "dark, gloomy, sorrowful, horrid, melancholy and dire," and of all the sciences that scholars and writers have undertaken to explain this science of political economy has been butchered, slaughtered, mangled and crucified the oftenest and most mercilessly.

I have failed to find one writer on this subject that didn't undertake to explain it from the standpoint that money is property. A man may spend his life and wreck his brain and write volumes and keep on writing until the crack of doom from this erroneous standpoint and end in dismal failure at last. Taking it for granted that money is property, then it follows logically that interest, usury, bonds, debts, speculation, gambling, "taking up what you laid not down," "gathering where you never sowed," are all right. No wonder it is a dismal science. To construct a system of political economy on that foundation is an effort to build a palace composed of marble on sand. It is an effort to abolish moral distinctions. It is an effort to make injustice justice, to make wrong right, to make robbery honest. Of course all such efforts fail.

A little reflection will convince any unprejudiced mind that money is not a material thing at all; that it is law, written, impressed, stamped or engraved on any substance; the material used for money only carries the fiat or sovereign authority into the markets of the world.

Labor creates or produces all the wealth. The first price paid for any kind of property is labor. The design of money, its true and only just function, is to express the price value in labor of articles to be bought and sold or exchanged. Labor fixes the prices. Money expresses the prices.

Money has no more right to fix and regulate prices than it has to govern and regulate the weather. But under our "dark, gloomy, dire, sorrowful, horrid" system now practiced, money prices everything. It stands above all kinds of property. It is reckoned more valuable than man himself. Indeed it is our business god. The business world is on its knees worshiping this Mammon god. Created as it is to serve and measure labor, labor is made to serve it. It is master, labor is its servant. The merchant's scales do not add to the value of the tea or coffee weighed. The scales express the weight. Money has no business adding to the value of property; it should only express the value already fixed by labor. The half bushel does not add to the quantity, but expresses it.

This property idea of money is the fatal mistake of the world. Made to serve labor it becomes the robber of labor. There is no defense of usury except this false property idea. Strip money of this false quality and it would be harmless. Perverted as it is, it is sinking every government in the world in the bottomless pit of bonds, debt and usury.

Political economy writers monkey around the question and never see the curse of usury. Monopolies spring up, trusts, syndicates and combines are formed, labor is ground down to starvation wages, while the idle bask in luxury; all by the perversion of money. Yet the writers on political economy see nothing wrong with the money.

Indeed without an exception they believe in interest or usury. In their estimation coin, gold or gold and silver, is the only mater al that can be made into money. Even some reformers believe that God made gold and silver for money. They are called precious metals, but used for money they are almost an unmitigated curse. It would be a boon beyond conception in value if they were both demonetized. Coin money is the money of barbarism. It is the pillar on which monarchy has always stood, and any nation that uses coin money, gold and silver, or either one alone, will sooner or later fund in monarchy.

Coin money, metal money, is interest money, and any system of national finance fettered by interest will enslave its citizens. Interest will unavoidably concentrate the wealth into few hands; hence it destroys equality among its citizens; hence it is incompatible with democracy.

Gold and silver ought to be demonetized immediately. Reformers should make this the keynote. It is the thing that ought to be done above and before anything else. Teach the voters that interest is not only unnecessary, but that it is robbery.

Look at the awful incubus. The debts on our country are estimated by the best judges to be $40,000,000,000. The interest is not less than $2,400,000,000. This is the load that labor carries. It is about $30 per capita for every man, woman and child in the United States. If this interest ($2,400,000,000) was laid in a line in silver dollars, it would reach around the earth once and a half way round again.

Look at the horrible thing. The principal ($40,000,000,000) in silver dollars, laid in a line, would reach around more than 25 times.

When do you toilers think you can pay this debt? If it is ever paid you will have to pay it. Labor pays everything. Look at it, you toilers in mines, in machine shops, on farms, all of us poor slaves on the treadmill of toil wearing out our very lives working for Shylock! We never can pay this debt. The fact is Mr. Shylock don't want the debt paid. He intends for your children and mine and all coming generations to wear out their lives on this treadmill of usury toiling for him. Are you willing to transmit this curse to posterity? Do you think it right to do it? I don't.

Look at this horrible interest again. Jones meets Mr. Smith on the street. He says, "Mr. Smith, I have a thousand dollars I don't need. I will loan it to you for a year. I'm afraid to keep it about the house, for fear of being robbed or murdered, and I'm afraid to put it in bank for fear the bank will break." "All right," says Smith, "I'll take it for a year, and give you good security and 10 per cent interest on it."

Now even handed justice would demand that Jones pay Smith for keeping his money and risking his life.

The world is completely demoralized and bewildered on this subject. It is bound hand and foot and blindfolded.

It is Mammon worship. Interest is the sacrifice we are forced to lay on the altar of our Mammon god.

We are not forced to commit any other sins. We need not drink or gamble, or break the Sabbath, or lie, nor steal if we don't choose to do these things. But we are forced to pay usury. No man can buy or sell anything without doing it. You may not be in debt a cent, but when you sell anything you have to compete with the man who is forced to sell to pay interest. No man can succeed in business unless he has the "mark of the beast" on "his forehead and in his hands." The world is run by old satan now as far as business is concerned.

The remedy and the only remedy is to demonetize coin, or metal money, gold and silver, and use paper only for money purposes. Let the government issue greenbacks, full legal tender for all debts. We don't need but one kind of money. Since the war of the rebellion we have had not much if any less than a score of different kinds of money. If it was not for the treachery and villainy in it, it would be positive evidence of insanity to make such a medley of money, but there is "method in their madness." They had a polar star they were steering their craft to. That was the money of final redemption. See? Usury was what they were after. Every kind of money but the one "final redemption" money was to be discounted somewhere. When a man went to pay a debt with any money besides the "final redemption" money, the creditor would demand the "final" or say, "I will take this, but I will have to discount it." Here is where the interest comes in. Interest is the soul, the life, the alpha and omega, the first and the last that inspire our national finance and has been ever since the war of the rebellion.

When the rebellion came on so unexpectedly, there was no money in the United States treasury. The government began to borrow, and after borrowing about $160,000,000 they quit and issued treasury notes called greenbacks. I used to wonder why, after every new issue of money of any kind, an issue of bonds was made immediately, for I knew they didn't intend to borrow, nor even try to borrow any money.

They were looking ahead. They intended to turn these different issues of paper money into bonds. They set the bonds after the greenbacks like a pack of hounds after a wolf. And by and by the bonds caught them. Then they drove iron spikes through them, then gathered them into the treasury at Washington and destroyed them. At first they burned them. They constructed a cremation furnace made of iron shaped like a haystack. It was 10 to 15 feet in diameter at the base and cone shaped. It had four or five doors placed all round it with locks. They stationed a steam engine off a little distance with a pipe running under the crematory house to fan the fire when ready.

They covered the floor with shavings, and every other or alternate day they loaded a cart or wagon with $150,000,000 of the people's money and carted it off to the crematory, which was built on what was called the White lot, north of the treasury a quarter or half a mile. Two or three clerks and a few curiosity seekers went with the load of doomed greenbacks to burn, and see them go off in smoke.

A door would be unlocked and one clerk would pick up a package and call off the number and denomination, then toss it in on the shavings. The other clerk would check off the numbers. When a part was dumped into one door they moved to another so as to distribute them evenly on the floor, and when they finished unloading the doors were securely locked, matches set fire to the shavings at each door, a signal was given to the engine to blow, and the spectators stepped back and saw the money that saved the Union, and made glad the wives of millions of soldiers, go up to heaven in smoke.

But the hateful greenbacks did not draw interest, Shylock was getting no income from them and the hateful things must burn.

How many were burned I don't know. But by and by they built a large vat and ground them into pulp. Perhaps some of this was made into paper again. They allowed some of this pulp to be made into toys—cats, dogs, dolls, etc. How much better it would have been for the world if the conspirators against the greenbacks had been cremated instead of the greenback!

This conspiracy of Shylock has produced more suffering, more misery and vastly more expense than the war of the rebellion did. And still the devilish work goes on; all caused by our property money.—Rev. D. Oglesby's "Political Economy," Chapter 3.

Slavery and Opposition.

We boast of having liberated 4,000,000 of slaves. True, we have stricken the shackles from the former bondsmen and brought all laborers to a common level, but not so much by elevating the former slaves as by practically reducing the whole working population to a state of serfdom. While boasting of our noble deeds, we are careful to conceal the ugly fact that by our iniquitous monetary system we have nationalized a system of oppression more refined, but not the less cruel, than the old system of chattel slavery.—Horace Greeley.

ALL SCRAPPING

The European Powers Partitioning Africa

ENGLAND AS USUAL HAS LION'S SHARE

While the Others Take Deserts and Mountains.

The Independent of New York has lately printed a series of articles on the actual condition of Africa by writers specially qualified to discuss the subjects proposed. These articles have been republished in book form by Messrs. Dodd, Mead & Co., and we can heartily commend them to those who desire to understand the bearings of the Fashoda incident, the temporarily settled dispute between France and England touching the valley of the middle Niger ,and other questions that seem likely to excite controversy at no distant date.

One of the extraordinary phenomena of the last half of the nineteenth century is the suddenness with which the long impenetrable secrets of the Dark Continent have been disclosed. So far as the interior of Africa was concerned the maps made as late as forty years ago told us but very little more than did those constructed 350 years earlier, when the rounding of the Cape of Good Hope by the Portuguese had been made known to the geographers. With the exception of a thin fringe on the western and eastern coasts, the whole body of the continent between the limits of the Cape Colony and the countries bordering the Mediterranean was almost entirely unknown. All the immense additions that have been made since to our knowledge of inner Africa are mainly due to the explorations which began with Livingstone's journey to the Zambesi in 1851-57. By August, 1884, however, the basins of the Nile, Congo, Niger, Zambesi, and Limpopo rivers, together with all the great lakes had been fairly well described, and since then exploration has been prosecuted on such a scale that there is now left but little to discover.

In the year last named at the Berlin conference began the process of partition, the results of which have justified the saying that, whereas during the eighteenth century Europeans were engaged in taking Africans from Africa they have been employed in the 19th in taking Africa from the Africans. What may be termed unappropriated Africa has been reduced to very narrow dimensions. It includes the eastern portion of the Sahara south of Fezzan, but this, with the exception of the Tibesti highlands, is a hopeless desert until on its southern border, we reach the semi-civilized Soudanese sultanate of Wadai, which is at present independent but which, ultimately no doubt, will be claimed by France. As for Darfur, Kordofan, the Bahr-el-Ghazan region, and in short, all of the territory which once belonged to the Khedive, this will probably be recovered by Egypt in the course of two or three years. There is also a small disputed area in West Africa. It consists of a patch behind the British Gold Coast colony, Ashanti, and the German Togoland, consisting mainly of the kingdom of Mossi. Great Britain claims a part of this patch and quite recently Germany and France came to an agreement as to the limits of Togoland. We should add that Liberia, the negro republic, is still nominally independent, although France has cut her territory down to 14,000 square miles.

Through the jealousy of the powers interested, Morocco remains as yet unannexed, and the Turkish Pashalik of Tripoli, which includes Barca and the oasis of Fezzan, is for a like reason, permitted to remain Turkish territory. In the south of the continent the Orange Free state and the Transvaal republic are indisputably autonomous so far as local self-government is concerned. We should further mention that Abyssinia retains its independence although it is entirely cut off from the set. With the exceptions here noted, the vast expanse of Africa, comprising nearly twelve million square miles, is distributed among European powers which have either annexed the soil or established a virtual protectorate over it or else set claim to it, as falling within their spheres of influence.

Let us see how the division has been made. For the present, and until England shall assume a protectorate over Egypt, France has ostensibly the larger share. Including Madagascar, her territory is estimated at 3,300,000 square miles, but almost half of this is represented by the French section of the Sahara, which Lord Salisbury euphemistically described as "very light soil." Algeria and Tunis, of course, are held by right of conquest and in West Africa, France possesses a long line of coast, from a little to the north of Cape Blanco round to the British Gold Coast colony interrupted, however, by such patches as British Gambia, Portuguese Guinea, Liberia, and Sierra Leone. The whole of the Niger above Say is French and nearly all of the country within the great bend of the river is claimed by her. France also claims the entire region north of a line drawn from Say to Lake Tchad, the eastern shore of which body of water adjoins French Congo. The eastern boundary of French Congo is, according to the English, the divide between the waters of the Congo and the Nile, but according to the French should be pushed eastward so as to include at least a part of the Bahr-el-Ghazal country. It was in pursuance of these pretensions that Major Marchand advanced to Fashoda on the White Nile. The part of French Congo which is beyond dispute has an area of some 560,000 square miles. We should not overlook the fact that at the mouth of the Red Sea, opposite Aden, there is a block of territory known as Obok, which is estimated to cover 50,000 square miles and which belongs to France. This acquisition has strategic value, because it commands Abyssinia.

The total area in Africa claimed by Great Britain is at present computed at 2,300,000 square miles, but to this 1,200,000 square miles would be added, should a protectorate be asserted over Egypt. The British Niger territories form the most densely populated part of Africa; they are capable of great commercial development, and many of the people are far above the rank of savages. Uganda, also, which has been termed by explorers the pearl of Africa falls within the British sphere of influence. On the whole, it may be said that the whole of Africa, that is comfortably habitable by white men is under the British flag or under British protection; and again, that everything in Africa that pays dividends lies within the sphere claimed by the British government. Practically, what other nations have scrambled for has been John Bull's leaving's.* Germany, it is true, has annexed 925 000 square miles but more than a third of this is desert land on the southwest coast and the rest is tropical land on the east coast or the Gold Coast which contains more subsidies but pays no dividends. Portugal, which once possessed a far larger territory, now retains about 750,000 square miles, but much of consists of malarial marshes. The Congo Free State may, ultimately, prove self-supporting but at present it needs a subsidy of $100,000 a year and incurred besides, a debt of over $40,000,000. Italy, which originally claimed 426,000 square miles, has been restricted on the coast of the Red Sea to the narrow strip known as Eritrea, has been obliged to renounce her asserted protectorate over Abyssinia and will probably have to sell her part of Somililand to Great Britain. In fact, with the single exception of England, the partition of Africa, has not, as yet, been a source of profit to any of the powers concerned.

The English and the Belgians have thus far done most to open up communication with the interior of Africa by means of railways. In South Africa a line has been carried across fifteen degrees of latitude from Cape Town to Bulowayo; it is this which Mr. Cecil Rhodes hopes to extend through the heart of Africa until it reaches Lake Victoria. The line from Mombesa on the east coast has already passed the 120th mile and is expected within six years to reach its terminus on Lake Victoria, a distance of 656 miles from the Indian Ocean. The line from Beira to Salisbury has already crossed the boundary between the Portuguese territory and Mashonaland. The Nile Valley railway, although built with a military aim, will now be available for commercial purposes. It is to be extended at least as far south as Khartoum and is to have a branch to Suakim. The Bilgian railway, which connects the estuary of the Congo with Stanley Pool is now completed and has a length of some 250 miles. A considerable traffic already exists on it and there can be no doubt that with trains reaching the middle Congo, with its thousands of miles of navigable waterways a great impetus will be imparted to trade in the heart of the Dark Continent.

UNDERWEAR

"Self respect demands that what we wear in closest contact with ourselves must be pure and of honest quality."

In our new stock of Underwear will be found a complete line of

Root's Tivoli Standard

Underwear

This, we believe to be the best line of Fine Underwear produced. Ask for one of our books, entitled: "The Best Modern Underwear," and What it is Made of," which are given away

FREE.

O'Hearn & Dowd

31 to 39 Merrimack St.

CASTORIA.

Bears the Signature of Chas. H. Fletcher. The Kind You Have Always Bought

PRETTY BUSY

SCANNELL & WHOLEY A STRANGERS TO HARD TIMES.

Bartholomew Scannell, Sr. of the firm of Scannell & Wholey, together with his son, Mr. Bartholomew Scannell, Jr., are at work with a gang of workmen in Porterdale, Georgia, placing in position standpipes in the mills at that place. They left on their southern trip the middle of last week and expect to be absent about a month.

The firm has been kept rather busy of late ,notwithstanding the general cry of depression. Besides making a large boiler for the plant of the Billerica Water works, they have also supplied the Talbot mills, North Billerica ,with three new boilers and the following other firms each with a new boiler: Pickering hosiery and Frank Jewett's barrel company of this city and the Richard Barry leather manufactory of Peabody.

CHURCH RECEPTION.

Rev. F. A. Warfield, the newly appointed pastor of the First Congregational church, and family, were tendered a grand reception by the members at the church last evening. Hadley's orchestra furnished the music for the occasion and the society greeted the pastor and his wife and children, who in turn received the guests of the evening. The reception committee delegation from the church society consisted of Messrs. W. W. Richardson, A. D. Carter, O. A. Merrill, Charles O. Hall and Andrew Liddell.

CHELMSFORD.

It was a jolly gathering of the friends of Private John Larkin of North Chelmsford, one of the returned Porto Rican soldiers, who visited him at his home on Highland avenue, Tuesday evening and greeted him formally but with a warmth that bespoke the great esteem in which he is held in this town. There were about 75 guests present including Private Finnegan, a comrade of Private Larkin's during the recent campaign.

The early evening was consumed in the exchanging of compliments and chat besides the production of a pleasant entertainment program. Games were later introduced and phonographic selections were given with Frank W. Hogan in charge of the machine.

"America" one of the household patriotic songs, was sung with a will and sweetness by all in chorus as a finale to the evening enjoyably spent.

FOOT BALL.

We, the Fairmounts, are trying to arrange for a game with the Bleachers or the Tremont and Suffolk team for Saturday. Our weight is about 110 lbs. and we want to get after some of the other teams. Send all challenges to C. Hurd, Harrison street before Saturday or advertise them in The Sun.

ANOTHER DEMOCRAT.

By Associated Press to The Sun.

Salt Lake, Utah, Nov. 9.—The democrats, have elected Roberts to congress and carried the legislature which will elect a United States senator.

CONGRESSMEN ELECTED.

By Associated Press to The Sun.

Boston, Nov. 9.—The latest returns indicate the following vote for congressmen in the Massachusetts districts:

First congressional district—Lawrence, rep., 14,[illegible]; Davis, dem., 8,814.

Second congressional district—Gillett rep., 13,266; Bisbee, dem., 7,985.

Third congressional district—Thayer, dem., 11,143; Walker, rep., 11,012.

Fourth congressional district—Weymouth, rep., 11,426; Morse, dem., 3,520.

Fifth congressional district—Knox, rep., 14,735; Flynn, dem., 13,816.

Sixth congressional district—Moody, rep., 14,227; Boynton, dem., 6,362.

Seventh congressional district—Roberts, rep., 16,569; Ramsdell, dem., 12,319.

Eighth congressional district—McCall, rep., 15,625; Perkins, dem., 5,860.

Ninth congressional district—Fitzgerald, dem., 10,165; Knebs, rep., 5,404; Gallivan, ind. dem., 4,805.

Tenth congressional district—Naphen dem., 16,884; Darrows, rep., 13,815.

Eleventh congressional district—Sprague, rep., 16,088; Baker, dem., 10,733.

Twelfth congressional district—Lovering, rep., 14,072*; Brady, dem. 6,201.

*One town, Halifax, missing.

Thirteenth congressional district—Greene, rep., 13,497; Luce, dem., 4,847.*

*One town, Granold, miss'g.

ZEIGLER WINS.

By Associated Press to The Sun.

York, Pa., Nov. 9.—Returns from New York, Adams and Cumberland, the counties comprising the 19th congressional district, show that ... D. Zeigler, Dem., is elected to congress by a majority of 857 over Lewis, republican.

TRIED TO SUICIDE.

By Associated Press to The Sun.

London, Nov. 9.—Lottie Collins, the Music Hall singer attempted suicide today by opening veins in her throat and wrist with a penknife. Her wounds are not serious.

PRESIDENT RETURNS.

By Associated Press to The Sun.

Washington, Nov. 9.—The presidential party reached Washington on the return from Canton, Ohio, at about 7.45 o'clock this morning. At several points on the road up to the hour of retiring, the president received Associated Press election bulletins and expressed his gratification at the results in several of the states where the contests had been the hottest.

LORD MAYOR'S SHOW.

By Associated Press to The Sun.

London, Nov. 9.—The Lord Mayor's show was today favored with fine weather and was witnessed by the usual crowds of people. The enthusiasm was divided by the car representing the Soudan with the soldiers of the regiments which took part in the battle of Omdurman and the car representing the English-speaking races. The latter displayed among other things Brittania and Columbia seated beneath a canopy while the American flag was borne by a British sailor. The British flag was carried by an American sailor. There was also an illustration of Admiral Tatnall's "Blood is thicker than water," and of Admiral Kimberley's repetition of the same expression to Captain Kane, after the disaster at Apia, Samoa. The car was warmly acclaimed.

WOMEN VOTED.

By Associated Press to The Sun.

Boise, Idaho, Nov. 9.—For the first time in the history of this state women have voted for a congressman and state officers. They took the liveliest interest in the proceedings. In view of the isolation of many places accurate returns are not yet available. It is therefore difficult to say what effect the vote of the women will have on the general result. It is known ,however that the women have not voted along partisan lines. Twelve precincts of congress give Hepburn 261; Wilson 262; Gunn, 152.

For governor, Moss, 255; Steunenberg 481; Anderson, 625.

INDIGESTION, CONSTIPATION, DYSPEPSIA, BILIOUSNESS CURED TO STAY CURED BY

SEMIT TABLETS

BELLEVUE HOSPITAL REMEDY.

ALL DRUGGISTS 10¢ 25¢ 50¢

MAILED ON RECEIPT OF PRICE BY SEMIT CHEM. CO. BROCKTON, MASS.

WHITE MEN AROUSED

Say They Will Assert Their Supremacy.

Adopt Resolutions Calling for Expulsion of Certain Negroes and Resignation of Mayor and Chief of Police.

By Associated Press to The Sun.

Washington, Nov. 9.—A special from Wilmington, N. C., gives the details of a mass meeting of 600 citizens of that city at the court house there today "to assert the supremacy of the white man."

Ex-Representative Waddell presided and read a series of resolutions reciting the determination of the white citizens to forever rule the city and to commence the work immediately declaring that hereafter the white labor should be given preference over colored and calling for the banishment of Alex. Manley, the negro newspaper publisher who printed an objectionable editorial recently. Resolutions were adopted favoring the expulsion of Manley as proposed, urging the employment of white labor as far as possible and a resolution reciting that the mayor and chief of police having demonstrated their incapacity and their continuance in office being a menace, they should resign.

A committee of 25 was appointed to carry into effect the resolutions adopted. It is understood that Manley has already left the city. The mayor and chief of police say that they will serve out their terms.

REPLY TO SPAIN

Was Submitted at Today's Session.

It Refutes the Spanish Allegation That We Have No Right to Discuss Possession of Philippines.

By Associated Press to The Sun.

Paris, Nov. 9.—Today's peace commission met at 2.15 and adjourned at 5 p. m. When the meeting opened the Americans presented to their Spanish colleagues the answer of the United States to the claims submitted on Friday last in behalf of Spain. The document in which the American answer was set forth consisted of nearly fifty sheets of typewritten matter. The American presentation of today was a refutation of the Spanish allegation that because the words "Possession," "Ownership," or "Cession," do not occur in the protocol clause touching upon the Philippine Islands, the peace commissioners have no right to discuss them here, and that even if they did so it must be in the light of an alleged fact of an exterior agreement that Spain's sovereignty should not be impaired.

The Americans today also answered Spain's claim for the restitution to her of public money and customs taken by the United States officials since the recapitulation of Manila and they also made reply to Spain's claim for an indemnity on account of the alleged imprisonment by the United States authorities of Spanish troops at Manila and for their consequent restraint of being of service to Spain in the suppression of the insurrection and the preservation of property.

To these points the Americans had prepared an exhaustive reply yesterday which though not fully typewritten at the time fixed for the meeting of Tuesday would have been submitted to the Spaniards at 4 p. m. yesterday had it not been that the commissioners of Spain refused to meet at that hour, pleading other engagements as an excuse for their refusal. The Americans are surprised that the Spaniards made unalterable engagements for 4 o'clock in view of the fact that the meeting had it occurred, might have extended, as has frequently happened until after 4 o'clock.

SHE TOOK POISON

Myra Holmes Said She Wanted to Die.

YOUNG LADY'S SISTER SUMMONED AID

But Victim Died Before Help Arrived.

By Associated Press to The Sun.

Middleboro, Mass., Nov. 9.—The suicide of Miss Myra Holmes, the 23-year-old daughter of George Holmes of this town was announced this morning. She took a quantity of prussic acid at the home of her sister, Mrs. Swift, last evening, and died soon after. Miss Holmes called at the home of her sister about bed time and went to a room on some pretext. After remaining in the room a few minutes she went to her sister and coolly said to her: "I have taken poison. I want to die and I shall die now."

Mrs. Swift promptly summoned aid, but her sister was dead in a few minutes. Miss Holmes, who was one of the most popular and attractive young ladies in Middleboro was infatuated with a man who resided here temporarily. He left town sometime ago and since then the girl had been much depressed in spirits.

CABINET MEETING.

By Associated Press to The Sun.

Washington, Nov. 9.—The president called a meeting of the cabinet presumably to discuss the news from Paris and affairs in Cuba. It may be that it is to take the place of yesterday's, the regular cabinet day.

REPUBLICAN DEFEATED.

By Associated Press to The Sun.

Wilmington, Nov. 9.—Revised returns show that the republican nominee for state senator in Duck creek, was defeated. Also that the republicans elected one representative in Kent county previously credited to the democrats. This makes the senate democratic by 9 to 8 and the house republican by 21 to 14. The republican vote on joint ballot is the same as before reported; however 20 to 23. The control of the state senate by the democrats will prevent any partisan legislation by the republican majority even without respect to the veto power of Governor Tunnell, who is a democrat.

CALIFORNIA RETURNS.

By Associated Press to The Sun.

San Francisco, Cal., Nov. 9.—In California 617 precincts out of 2014 outside of San Francisco gave Gage, Rep., 31,015; Maguire, Dem., 28,053. Same precincts in 1896 gave McKinley 29,458; Bryan, 29,732.

Strike Quickly.

"On the instant when a lion shows his temper" said a famous lion tamer "cut him quickly over the face. Don't wait until he springs at you." This is equally good advice for treating the lion of disease. Many an attack of dangerous illness would be headed off if at the first premonitory symptoms the victim would strike quickly.

Those severe coughs, bronchial affections and wasting diseases which merge into consumption would never get their savage teeth into the constitution if their early signs were headed off by Dr. Pierce's Golden Medical Discovery. It provides such an abundance of rich nourishing blood that tuberculosis germs have no chance to get any lodgment in the lungs. It clears the skin and purges all the impurities from every organ. It invigorates the liver to expel all bilious poisons from the circulation. It creates healthy tissue, vitalized nerve fiber and gives solid strength.

"I have thought for a long time," writes Mrs. Rose Petty, of Lockville, Chatham Co., N. C., "that I would not do you justice if I did not write and tell you how I was cured of that dreadful disease called consumption, by using Dr. Pierce's Golden Medical Discovery. I had measles and pneumonia both at the same time, and came near dying, and as soon as I was able to go out I was taken with grip, and then followed consumption. My physician did all he could for my relief but I received none. I tried everything that I could hear of that was good for a cough but grew worse, and would have died even had I not commenced using the 'Golden Medical Discovery.' I felt improved before the first bottle was finished. I took six bottles and after that I felt better and stronger than in ten years before. That was six years ago, and today do not feel any symptoms of a return of the disease. I remain cured, and I think I am the cause of a friend being cured by using the same medicine. He was afflicted as I was, and after every thing failed to cure him he took Dr. Pierce's Golden Medical Discovery and was cured."

IN A POSITION TO KNOW.

Druggists Everywhere Hear of the Awful Results Caused by Catarrh.

Druggists Recommend Pe-ru-na for Catarrh.

HERE probably is no better indication of the merits of a medicine than the opinion in which it is held by druggists. It is to their interest to have their remedies act beneficially. Every time a druggist advises that which cures, he obtains not only the gratitude of the sufferer, but a customer who will always deal with him in the future. Pe-ru-na does cure catarrh, and is recognized by leading druggists everywhere as the most reliable specific for this purpose which they handle. The following is one of many cases where it is highly recommended. Mr. C. F. Alcott, of 60 Wisconsin Street, Milwaukee, Wis., writes us: "I was recommended by a prominent doctor to take Pe-ru-na, which I did, and received from it wonderful results. I am a druggist and I shall do all I can to introduce this excellent remedy among my customers."

J. H. Pullin & Co., druggists of Kennedy, Tex., write: "We have sold Pe-ru-na ever since we have been in business, and wish to state that nothing gives better satisfaction or is a more rapid seller."

Another case of where a druggist recommended Pe-ru-na is shown in the following letter from Eldon J. Oliver of Westborough, Ohio, who writes as follows: "I have been troubled with chronic catarrh for a number of years and found nothing that would effect a permanent cure. I was advised by my druggist to try your medicine. Therefore I began to use Pe-ru-na and I am pleased to tell you it has done more good for me than any other medicine I ever tried.

Catarrh is not a local disease and can therefore not be cured by local treatment. Catarrh is a disease of the mucous membranes, which line all the organs of the body. So catarrh may and does attack all of the vital organs. Catarrh is a disease that, when it once gets a footing, needs an active remedy to overcome its terrible effects. Pe-ru-na goes directly to the seat of the trouble and not only counteracts the poisonous secretions that are a result of catarrh, but heals the ravages that have already been committed by this distressing malady. Pe-ru-na has cured hundreds and it will cure you. Though Pe-ru-na has but recently been introduced in New England, it is an old and tried remedy with an established reputation in the West and South. You will be able to obtain full information and special advice in regard to catarrhal troubles by writing to Dr. S. B. Hartman, of Columbus, Ohio, who will advise you free. Buy Pe-ru-na from your druggist and begin taking it at once.

Ask any druggist for a free Pe-ru-na Almanac for the year 1899.

WEAVER ELECTED

Although the Administration Was Opposed to Him.

HE FAVORED HANNA'S ELECTION TO SENATE.

Victors Have Many Sore Spots.

By Associated Press to The Sun.

Columbus, Ohio, Nov. 9.—Additional returns today do not materially change the result announced last night of over 60,000 republican plurality on the state ticket and 15 republican to 6 democratic congressmen. The republicans are celebrating the election of as many congressmen in what is known as the "off years" as they elected at the last presidential while they more than doubled the plurality of 28,000 for Bushnell for governor for last year.

The republicans have historically lost in Ohio in the "off years" except when Mr. Cleveland was president, when the democrats had the same experience because of disappointments, disaffection, etc.

Chairman Blacknor of the democratic state committee says the result was due to the administration successfully conducting the war.

The democratic managers are rejoicing over what they call the "sore spots" of the victors. It is stated that none of the state departments or institutions under Governor Bushnell contributed to the republican state committee helped defeat Higgins in this congressional district, while the plurality of Congressman Weaver of Springfield in the seventh district, the home of Governor Bushnell, was reduced from 2,250 two years ago to only 250 yesterday. When Gov. Bushnell, ex-Chairman Kurtz, Mayor McKisson and others were leading a republican bolt in the legislature last January against Senator Hanna, Congressman Weaver headed a delegation of Springfield citizens who created a scene when they called on Governor Bushnell here to protest against his course and the whole state administration is said to have been used in opposing Weaver's election.

HELD IN $2,000.

By Associated Press to The Sun.

Malden, Mass., Nov. 9.—City Physician James H. Sexton and W. D. Nutter, M. D., of this city and Henry S. Cardy of Chelsea were arraigned in the Malden district court this morning. Dr. Sexton was charged with causing the death of Mrs. Louise S. Bradbury by malpractice, Oct. 7, last, and the others were charged with being accessories to the alleged crime. They all waived examination and were held in $2,000 bonds each for the grand jury at Cambridge in February.

Mr. M. A. Maguire of this city has been visiting at Milford, N. H., stopping at the Hotel Howison.

A LIFE SENTENCE

Given to Dr. John R. Hatch of Ossipee.

GOVERNOR COMMUTED SENTENCE OF DEATH.

Various Petitions for Pardons Considered.

By Associated Press to The Sun.

Concord, N. H., Nov. 9.—At the meeting of Governor Ramsdell and his council in this city today, the sentence of Dr. John R. Hatch of Ossipee was commuted to imprisonment for life. Dr. Hatch was convicted of poisoning his wife and was sentenced to be hanged.

Gen. Ira Cross of Nashua was appointed auditor of the state treasurer's accounts.

Under the law passed at the last session, the governor has requested the bank commissioners to examine and audit the accounts of the New Hampshire Asylum for the Insane.

Various pardon cases were considered at the morning session but up to noon the petition for the pardon of Dr. Joseph C. Moore had not been taken up.

Attorney General Eastman was present throughout the session.

FATAL FALL.

By Associated Press to The Sun.

Brockton, Mass., Nov. 9.—Rangom Bishop, living at 40 Glenwood avenue was the victim of a fatal fall this afternoon. He was employed tearing the roof off one of H. T. Marshall's factory buildings in Montello street at about 3 o'clock. He was using a staging enabling him to reach any point of the roof, it being adjustable to the ridgepole by a hood. Without giving the unsuspecting occupant of the staging, warning, the hood slipped on the new tar on the other side of the ridgepole and fell to the ground, a distance of about 40 feet carrying Mr. Bishop with ... He died at the hospital within an hour.

He was a veteran of the civil war and a Grand Army man and was a member of the Gardiner lodge of Odd Fellows. He leaves a widow and two sons, Eugene E. Bishop of this city who is married and resided with his father and Charle H. Bishop of Eaton, Pa.

MAY BE RECOUNT.

By Associated Press to The Sun.

Worcester, Mass., Nov. 9.—A recount will probably be asked in the third Massachusetts congressional district, but there seems to be no chance of a change in the result. By corrections this morning, the plurality of John R. Thayer, dem., over Joseph H. Walker, rep., was increased to 131.

VAIL WON.

By Associated Press to The Sun.

Halifax, N. S., Nov. 9.—Vail defeated Lynch in the rowing race this morning.

THE NEXT CONGRESS

The U. S. Senate Republican by Small Margin.

The House Probably Democratic—Figures From Congressional Committee Chairmen—Revised Reports Prom Many Quarters Make Slight Changes.

Washington, Nov. 10.—Chairman Babcock of the Republican congressional committee said last night that the house of representatives of the Fifty-sixth congress would be Republican without doubt.

Throughout the day and evening a corps of political statisticians was at work in the Republican headquarters compiling and analyzing the returns. In a statement, Chairman Babcock said:

"There can be no longer any reasonable argument over the political complexion of the next house of representatives. It will be Republican beyond a shadow of a doubt. Our advices show the certain election of 195 Republicans, more than enough to give us control. These are straight Republicans, and our majority will be over the combined opposition. Our information induces us to place nine districts in doubt. These are the Seventh in California, the Third, Fourth, Fifth and Sixth in Nebraska, the Seventeenth, Nineteenth and Twenty-sixth in Pennsylvania, and the Twelfth in Texas. We are reasonably certain to get some of these. Without them, however, we have a clear majority and are resting perfectly easy. The Sixth Iowa, which was in doubt for a time, has certainly elected Representative Lacy (Rep.).

"In Kentucky we have elected not only Settz in the Tenth district, but Pugh in the Ninth; in Kansas we have a solid delegation, although it was not until this evening that we put Kirkpatrick of the Third district in the certain Republican column; in Maryland, we concede the defeat of Jackson in the First district and McIntyre in the Fourth; Minnesota returns a solid Republican delegation, Judge Morris having defeated Charles Towne in the Sixth district; in Massachusetts we concede the election of Democrats in the Third, Ninth and Tenth districts. According to our advices, the delegation from New York will stand 15 Republicans to 15 Democrats; in North Carolina we claim the election of White in the Second district and Linney in the Eighth, but we may be counted out in both; in Pennsylvania the delegation stands 20 Republicans, seven Democrats and three doubtful; Texas, one Republican, 11 Democrats and one doubtful—the Twelfth district; and in West Virginia we carried the First, Second and Fourth districts, while the opposition carried the Third.

"From our view point of the situation as it is now, I fully believe that returns we shall receive tomorrow will increase the figures I have tonight."

At the headquarters of the Democratic committee confidence is expressed that the Democrats will control the next house of representatives. Secretary Kerr will not concede many of the claims made by Chairman Babcock of the Republican committee, and says that in a large number of districts it will require the official count to determine definitely the result.

"It seems certain," said Secretary Kerr, "that we have elected 153 members of the next house, the Republicans 163, and that 11 districts are in doubt. In New York we will have 21 members; in Pennsylvania nine and perhaps 10; in Kansas four at least and perhaps five; in Nebraska four; in North Carolina nine, and in California two or three. Information is slow in coming in because the count in so many of the districts is very close. Our figures are based upon definite returns, and I am satisfied that they are entirely accurate."

The following table gives a conservative estimate of the complexion of the next house, based on returns received up to this morning:

State.	Dem.	Rep.	Pop.
Alabama	9	..	..
Arkansas	6	..	..
California	..	3	..
Colorado	1	1	..
Connecticut	..	4	..
Delaware	..	1	..
Florida	2	..	..
Georgia	11	..	..
Idaho	..	1	..
Illinois	11	11	..
Indiana	4	9	..
Iowa	..	11	..
Kansas	..	5	3
Kentucky	10	1	..
Louisiana	6	..	..
Maine	..	4	..
Maryland	2	4	..
Massachusetts	3	10	..
Michigan	..	12	..
Minnesota	2	6	..
Mississippi	7	..	..
Missouri	14	1	..
Montana	1	..	..
Nebraska	..	3	3
Nevada	..	..	1
New Hampshire	..	2	..
New Jersey	2	5	..
New York	19	15	..
North Carolina	7	..	2
North Dakota	..	1	..
Ohio	6	15	..
Oregon	..	2	..
Pennsylvania	8	22	..
Rhode Island	..	2	..
South Carolina	7	..	..
South Dakota	..	2	..
Tennessee	9	1	..
Texas	12	1	..
Utah	1	..	..
Vermont	..	2	..
Virginia	10	..	..
Washington	..	2	..
West Virginia	1	3	..
Wisconsin	1	9	..
Wyoming	1	..	..
Totals	172	174	9

The following are the congressmen-elect from New England:

Connecticut—First district, Henry (Rep.); Second, Sperry (Rep.); Third, Russell (Rep.); Fourth, Hill (Rep.).

Maine—First district, Reed (Rep.); Second, Dingley (Rep.); Third, Burleigh (Rep.); Fourth, Boutelle (Rep.).

Massachusetts—First district, Lawrence (Rep.); Second, Gillett (Rep.); Third, Thayer (Dem.); Fourth, Weymouth (Rep.); Fifth, Knox (Rep.); Sixth, Moody (Rep.); Seventh, Roberts (Rep.); Eighth, McCall (Rep.); Ninth, Fitzgerald (Dem.); Tenth, Naphen (Dem.); Eleventh, Sprague (Rep.); Twelfth, Lovering (Rep.); Thirteenth, Greene (Rep.).

New Hampshire—First, Sulloway (Rep.); Second, Clarke (Rep.).

Rhode Island—First, Bull (Rep.); Second, Capron (Rep.).

Vermont—First, Powers (Rep.); Second, Grout (Rep.).

An analysis of the party changes in the senate shows that the Republicans gain seven seats from the Democrats—California, Delaware, Indiana, New Jersey, New York, North Dakota and Wisconsin, and one from the Populists in Nebraska; they may lose one in Washington, which is in doubt, and gain one in West Virginia, which is also in doubt. The political divisions of the senate after March 4 by states is shown by the following:

State.	Rep.	Dem.	Pop.
Alabama	..	2	..
Arkansas	..	2	..
California	2	..	..
Colorado	1	..	..
Connecticut	2	..	..
Delaware	1	1	..
Florida	..	2	..
Georgia	..	2	..
Idaho	1	..	1
Illinois	2	..	..
Indiana	2	..	..
Iowa	2	..	..
Kansas	1	..	1
Kentucky	1	1	..
Louisiana	..	2	..
Maine	2	..	..
Maryland	2	..	..
Massachusetts	2	..	..
Michigan	2	..	..
Minnesota	2	..	..
Mississippi	..	2	..
Missouri	..	2	..
Montana	1	1	..
Nebraska	2	..	..
Nevada	..	..	..
New Hampshire	2	..	..
New Jersey	2	..	..
New York	2	..	..
North Carolina	..	1	1
North Dakota	2	..	..
Ohio	2	..	..
Oregon	2	..	..
Pennsylvania	2	..	..
Rhode Island	2	..	..
South Carolina	..	2	..
South Dakota	..	..	..
Tennessee	..	2	..
Texas	..	2	..
Utah	..	2	..
Vermont	2	..	..
Virginia	..	2	..
Washington	..	..	1
West Virginia	1	..	..
Wisconsin	2	..	..
Wyoming	2	..	..
Totals	52	27	5

Nevada elected two silver Republicans, while Colorado and South Dakota elected one each.

IN THE BAY STATE.

Boston, Nov. 10.—While the result of the election in Massachusetts was received with considerable satisfaction by the Republican managers, as Governor Wolcott received a substantial endorsement, the returns were especially gratifying to the Democratic leaders, for not only did the vote for their party candidate for governor show an increase of 30 percent over last year, but they succeeded in electing two additional congressmen, and materially reducing the Republican majorities in every one of the other districts. The state delegation to the national house of representatives will this year be 10 Republicans and three Democrats, and, while Senator Lodge will be elected by the legislature, the Democrats made substantial gains in the lower branch, and will constitute one-third of that body, where, last year, they had only a quarter of the members.

The interest in the election, aside from the Democratic gains in every congressional district, was the entirely unlooked for defeat of Joseph H. Walker, who for 10 years has been the Republican representative in the Third district, and has held the position of chairman of the committee on banking and currency in the national house for the last three sessions. Mr. Walker's defeat was a purely personal one, as his opponent is credited with being an advocate of the gold standard, and has other Republican proclivities. It is also claimed that Nephen, the successful Democrat in the Tenth district, may break with his party in congress on this same issue.

The total vote for the gubernatorial candidates was: Wolcott, 150,216; Bruce, 105,858, a Republican plurality of 33,348.

The senate of 1899 will stand: Republicans, 33; Democrats, 7. The house: Republicans, 165; Democrats, 67; Independents, 2; Social Democrats, 2; nonpartisans, 1; Prohibition, 1. There are two ties to be decided, either by a recount or another election.

QUIET IN RHODY.

Providence, Nov. 10.—Very little interest was shown in the congressional election in Rhode Island, although the weather was favorable. There were no state issues. The vote cast was light and the pluralities for Bull and Capron are correspondingly reduced. Two years ago Congressman Bull had a plurality of 8826 and Congressman Capron had 8524. Bull's plurality was this year reduced to 5519, while that of Capron was cut to 2661. Bull's connection with the Newport municipal election affected his vote in that city.

The proposed new constitution, framed by a commission appointed by the Republican governor and composed of able men of both parties, failed to receive the three-fifths of the total vote necessary for its adoption. The country towns went heavily against it and the large favorable vote of the cities failed to overcome this by about 1000. The total vote was 17,589 for and 12,482 against.

The constitution was designed to replace the constitution adopted in 1842, which replaces the charter granted by King Charles II of England in 1663. It provided for increased representation for the cities and a senate of one member from each city and town as at present, with a house of 100 members, apportioned on the basis of population. Both Democratic congressional district conventions recently demanded a constitutional convention instead of a constitutional commission.

The cities, with the exception of Central Falls, went Democratic on local issues, Mayor Baker being re-elected in Providence by an increased plurality. Pawtucket and Woonsocket went Republican last year.

REPUBLICANS AHEAD.

Indianapolis, Nov. 10.—The indications are that the Republican plurality will be nearly 15,000. It may vary 2000 either way from that estimate. The Democratic state committee concede that the Republicans have won in the state. Large Democratic gains are shown by some counties, while others show large Republican gains. From the returns at hand it would appear that the Republicans will have a majority in both branches of the legislature, and a majority on joint ballot of about 16.

The Republicans claim nine of the 13 congressmen sure. The Republicans have hopes that they have carried the Second and Fourth districts, though these districts were heavily Democratic in 1896. The Twelfth district is in doubt, but is claimed by the Republicans. The Third district, which in 1896 gave a Democratic plurality of 2434, is the only one the Republicans are conceding to the Democrats.

Chairman Martin of the Democratic state committee concedes a Republican plurality in the state of 14,500. Later returns, however, may change the present indicated result from 2000 to 5000. The Republicans claim the state by 20,000. The legislature will be Republican, which means the election of a Republican to the United States senate to succeed Mr. Turple.

THE KEYSTONE STATE.

Philadelphia, Nov. 10.—The delegation from Pennsylvania in the new congress will comprise 21 Republicans and nine Democrats, a Democratic gain of six. The present delegation is composed of 27 Republicans and three Democrats. The successful Democrats in the new districts are Messrs. Barber, Davenport, Ryan, Polk, Sibley and Hall. In each of these districts, except one, the present representative was a candidate for re-election. William McAleer, who was re-elected in the Third district, is a sound money Democrat, and the Republicans made no nomination against him.

The complete vote of the state, with four counties missing, gives Stone (Rep.) 455,572 votes; Jenks (Dem), 333,783; Swallow (Pro. and "honest government") 124,437, a plurality for Stone of 122,859, which will be increased to above 125,000 by the complete returns. The total vote in the state will approximate 950,000.

ONE DISTRICT IN DOUBT.

Columbus, O., Nov. 10.—Returns indicate that the Republicans have carried the same 16 congressional districts and the Democrats the same six districts as in the presidential election of 1896, but the Democrats claim the election of Zimmerman over Weaver in the Seventh. It will require the official count to determine the result in that district.

LIND A WINNER.

St. Paul, Nov. 10.—John Lind (Sil. Rep.), with Democratic and Populist endorsement, will have not less than 10,000 plurality in the state over Eustis (Rep.), but Lind is the only fusion candidate to win.

DEMOCRATS CLAIM ALL.

St. Louis, Nov. 10.—At state committee headquarters no claims are made by the Republicans, but the Democrats give out the statement that enough of the result in each of the 12 congressional districts outside of St. Louis is known to make the election of their candidates assured.

Congressman Champ Clark (Dem.), Ninth Missouri district, has been re-elected by a majority of at least 2000.

STRONGLY DEMOCRATIC.

Raleigh, Nov. 10.—Late returns indicate that the Democrats have elected all nine of their congressmen, all 12 solicitors, 44 out of 50 state senators, 95 out of 120 representatives and the judicial ticket by 30,000.

DEMOCRATIC GAINS.

Louisville, Nov. 10.—The latest returns from the Ninth congressional district indicate that Mordecai Williams (Dem.) has defeated the incumbent, Samuel Pugh (Rep.) by a majority of about 450. Mr. Pugh, however, claims a majority of

(Continued to Page Seven.)

YOU CANNOT CURE PILES

By Internal Remedies.

The only way to cure piles in every form is to use a remedy like the Pyramid Pile Cure, which is applied directly to the parts affected and its wonderful healing effects are felt on the first application because the medical properties are rapidly absorbed by the sensitive membranes of the rectum and the cure is speedily made, and almost before the patient is aware of it, every trace of Piles has left him.

This is one reason why the Pyramid Pile Cure has been so successful. It is applied directly where it is needed and where it will do the most good. Not by the roundabout way of the stomach, nor by the harsh, barbarous methods of various so-called surgical operations and so-called systems.

Its advantages over all other Pile Cures are these: It cures without pain, the cure is lasting, it contains no poison and is the quickest and cheapest cure yet found. It is made by the Pyramid Drug company of Marshall, Mich., and sold by all druggists at one dollar per package.

SMOKE UPMANN'S EXTRA 5¢ Cigar Always Uniform, Always Good.

SAFE SURE SPEEDY

MME. LE CLAIR'S FAMOUS FRENCH REMEDY

Never Fails.

ENDORSED BY THOUSANDS

Of ladies as a periodical regulator without an equal, successful when Cotton Root, Pennyroyal, Ergot, etc., have proven worthless, 25 two-cent stamps brings trial package, and convinces the most skeptical of their wonderful properties. Send 4 cents in stamps for pamphlet, containing valuable information for ladies. Address LeClair Pill Co., U. S. Agents, Boston, Mass. N. B.—All correspondence confidential and returned with trial package.

Gondalo's Drug Store, Fiske's Block, 217 Central street, Lowell.

Boston and Maine Railroad

Corrected to Oct. 8, 1898. Trains leave Merrimack Street Depot, Lowell, as follows:

For Boston, 5.45, 6.25, #6.40, 7.05, *8.03, 9.15, *9.40, 11 a m; 1.03, *3.00, 4.05, *5.11 p m. SUNDAYS, 8.15, 8.45 a m.

Trains leave Middlesex Street Station Lowell, as follows:

For Boston, 5.42, 6.08, *6.45, w6.50, 7.01, *7.20, *7.28, 7.33, *7.43, w*8.15, *8.57, 9.19, w9.27, *9.50, w10.50 11.08, *11.42 a m; w12.05, 12.10, w12.45, 1.43, w2.30, w*3.03, 3.10, *3.47, w4.05, 4.24, w5.10, 5.22, *5.19, w*6.16, *6.22, 7.00, *7.49, w9.05, 9 p m. SUNDAYS, 7.00, 7.28, w8.15, 8.48, 9.30, 11 a m, w12.05, w1.05, 4.25, w5.30, 6.38, w7.25 p m.

For Lawrence, 5.23, w6.50 x7.33, w8.30, w9.25, 10.05, w10.50 a m; w12.05, w2.33, w3.10, w4.05, 4.16, w5.10, w6.15, w7.00, w9.35, w11.25 p m. SUNDAYS, w8.15 a m, w12.05, w5.30, w7.25 p m.

For Salem, Mass, w6.23, 7.33 a m; w12.05, 1.23, w5.10, 5.51 p m.

For Haverhill, 6.08, 6.50, x7.33, 8.30, 9.25, 10.50 a m; 12.05, 2.05, 3.10, 4.05, 5.10, 6.15, 7.00, 9.25, 11.23 p m. SUNDAYS, 8.15 a m; 12.05, 5.30, 7.25 p m.

For Newburyport, Amesbury and Portsmouth, 6.24 a m; 12.05, 2.33, 4.05, 6.15 p m.

For Exeter and Dover, 6.24, 8.03, x7.33, 8.30 a m; 12.05, 3.10, 4.05, 5.10 p m. SUNDAYS, 5.30 p m.

For Rochester and Alton Bay, 8.33 a m; 12.05, 4.05 p m.

For Somersworth, N H, Saco, Old Orchard, and Portland, 6.28, 8.50, x7.33, 8.30 a m; 12.05, 4.05 p m. SUNDAYS, 5.30 p m.

For Augusta, Bath, Waterville, 6.50, 8.30 a m; 12.05, 5.10 p m. SUNDAYS, 5.30 p m.

For Lewiston, 6.00, 8.30 a m; 12.05, 4.05, 5.10 p m.

For Bangor, Belfast Skowhegan and Rockland 8.30 a m; 5.10 p m. SUNDAYS, 5.30 p m.

For St John's, N B, Halifax, N S, 5.10 p m (does not run Saturdays.) SUNDAYS, 5.30 p m.

For Eastport and St John, (via steamer from Portland) on Mondays, Wednesdays and Fridays at 12.05 p m.

For Castine, Deer Isle, Sedgewick, Bar Harbor, Jonesport and Machiasport, (via steamer Frank Jones from Portland), Tuesdays and Fridays at 5.10 p m.

For stations on Grand Trunk R. R., via Portland 8.30 a. m., 12.05, 5.10 p. m.

For Woburn, 6.28, 7.03, 7.33, *7.48, 11.03 a m; 1.43 4.28 p m. SUNDAYS, 8.48 a m; 4.28, 5.53 p m.

For Alfred Junction and Way-Stations—7.10 a m; 12.05, 5.01 and 5.22 p m. SUNDAYS, 2.15 p m.

For Amherst, Milford and Wilton—9.12 a m; 1.00, 3.41, 5.40 p m. SUNDAYS, 2 p m.

For Greenfield, Peterboro, Bennington, Hillsboro and Keene—9.12 a m and 3.41 p m. SUNDAYS to Hillsboro, 2 p m.

For Nashua, Manchester and Concord—7.40, 9.12, *9.40 a m; *12.12, 1.00, *1.40, 3.42, *5.40, 6.27, *8.10, *8.40 p m. SUNDAYS, 10.00 a m (to Nashua only), 8.08 a m; 2.00, 6.02, 8.10, 8.40 p m.

For Franklin, Lebanon and White River Junction—9.12, *3.40 a m; *12.12, *1.40, (to Franklin only) 5.41, *8.10 p m.

For Warner, Bradford, Sunapee, Newport, (N H) Claremont and Claremont Junction—7.40, 9.12 p m.

For St Johnsbury, and Lyndonville, via Wells River—*9.40 a m, *1.40, *8.40 p m.

For Montpelier, Essex Junction, Burlington, St Albans, St Johns and Montreal via the Central Vermont Line, *9.40 a m; *12.12, *8.10 p m.

For Montreal and Quebec, via Montreal and Boston Air Line—*9.40 a m; *5.40 p m.

QUEBEC EXPRESS, via Plymouth and Sherbrook—9.40 a. m., †*8.40 p m.

References: *Express; †Daily. w Via Western Division. ‡Wednesdays and Saturdays only. ¶ Via Bedford. x Via Wilmington Junction.

D. J. FLANDERS, General Passenger and Ticket Agent. H. G. TAFT, Gen Agt., Lowell.

N. Y., N. H. and Hartford R. R.

EASTERN DISTRICT—On and after Oct. 16, 1898, all trains will leave Lowell (Middlesex street depot) as follows:

For Taunton, New Bedford, Newport, Providence, Pawtucket, Marlboro, South Framingham and way stations, at 7.15, 11.25 a. m., 3.25 p. m. All trains connect at South Framingham with Boston and Albany R. R. for Worcester, Springfield, Albany and the west; also at Concord Junction with the Fitchburg R. R.

The 5.25 p. m. train connects with Stonington line for New York city, the south and west.

SUNDAYS—For South Framingham, Mansfield, Pawtucket, Providence and way-stations, 7.15 a. m. Return at 5.33 p. m., connecting for Worcester and return.

O. PETER CLARK, C. S. A. C. KENDALL, G. P. A. J. N. MARSHALL, S. N. D. GEO. W. MILLER, T. Agt. } Ticket office at Middlesex St. Station.

MEN'S

Caps

A bargain for Friday and Saturday, in Men's Double Band Winter Caps that have been made to sell for 50 cents each. Made of fine wool cloth, well interlined, with ample ear protection. Unquestionably the greatest special bargain ever seen in Lowell. Not more than five dozen of them.

25c. EACH.

O'HEARN & DOWD

Old Post Office.

BIJOU THEATRE

Merrimack Street, Opposite City Hall.

Polite vaudeville. Continuous show from 1 to 5.30 and 7 to 10.30 p. m. Admission—All down stairs 10c., gallery 5c. Ladies 5c. to any seat.

FAIR AND FESTIVAL

OF THE

First Trinitarian Congregational Church,

In Its New Edifice (Formerly Mechanics Hall, Dutton St.

TUESDAY, WEDNESDAY, THURSDAY EVENINGS, NOV. 8, 9, 10.

Fair opens Wednesday and Thursday afternoon and evening.

Tuesday evening, Kettledrum supper served from 5:30 to 8; supper tickets 25c.

Wednesday and Thursday evenings, supper on the European plan.

Concert Thursday evening by chorus and Children's Choir.

In addition to the usual sales tables, there will be placed on exhibition and for sale a collection of old relics and antiquities, formerly the property of the Old Middlesex Mechanics Association. There will be an orchestra in attendance.

Season Ticket 50c.
Single Admission, Children 10c.
Single Admission, Adults 20c.

Tickets for sale at Durant & Rogers, Central street.

THE WONDERFUL NEW DRINK!

"GLORIA"

ASK FOR GLORIA.

Gives the vigor and pleasure of youth. Half a day of new and vigorous life in every drink. Try it. 5 CENTS A GLASS.

S. BARTLETT, Agt., 100 and 102 Middlesex St.

NOTICE.

District of Massachusetts, Boston, Nov. 5, 1898.

Pursuant to the rules of the Circuit Court of the United States, for the District of Massachusetts, notice is hereby given that John J. Harney of Lowell, in said district, has applied for admission as an Attorney and Counsellor of such Circuit Court.

BENJAMIN H. BRADLEE, Deputy Clerk.

PETER H. SAVAGE,

Undertaker AND Funeral Director

189 WORTHEN ST.

☞ Telephone connection 461-4. Calls night or day promptly attended to. Carriages furnished for weddings and christenings.

JOHN W. McEVOY, 127 Central St., Opposite American House.

COUNSELLOR-AT-LAW.

COURTNEY & COURTNEY,

Mansur Block.

COUNSELLORS-AT-LAW.

LOTHROP & CUNNINGHAM,

182 Merrimack Street.

PHOTOGRAPHERS.

W. A. LEW, 49 John Street.

CLOTHING CLEANSED, DYED AND PRESSED.

J. M. KINGSBURY, No. 373 Bridge St.

MEATS AND PROVISIONS.

GATELY & PEARSON,

SOLICITORS OF PATENTS

Patents obtained. Patent law a specialty 44 HILDRETH BUILDING.

A DOCTOR'S VISIT

Is always followed by a doctor's prescription, and when you want to get it filled promptly, accurately and from the purest and freshest drugs, bring it to us. Physicians' prescriptions are a specialty with us, and we have all the newest discoveries in medicine that can fill prescriptions from the best in the country.

Goodale's DRUG STORE,

217 CENTRAL STREET.

Time is Money

Said old Ben Franklin more than a century ago.

SAVE THE TIME.

Save the money by getting a good Watch, such a watch as one of

LEGAULT & CO.

Jewellers and Opticians,

70 Central St. Cor. Prescott.

FRANK JONES BREWING CO.

(LIMITED)

PORTSMOUTH, N. H.

Golden Cream India Pale Ale And Porter.

OUR WHOLESALE AGENTS IN LOWELL ARE

JOHN LENNON & CO., AND PETER H. DONOHOE & CO.

They keep a full line of our goods in hogsheads, barrels and half barrels.

Many dealers claim to run Jones' Ale who do not.

The following is a complete list of those who use the same. Jones' Ale is used exclusively by:

JOHN LENNON & CO.
PETER H. DONOHOE & CO.
CORNELIUS SHANAHAN.
WILLIAM GUINEY & CO.
W. W. MURPHY & CO.
NOEL TRAVERSY.
J. H. McCAFFREY & CO.
PATRICK TEAGUE.
GEO. W. ENRIGHT & CO.
JOHN M. PEVEY.
P. BRADY & CO.
ROCKINGHAM.
O. M. DONOHOE & CO.

It can also be found at the following places:

FRANK BARNARD.
JNO. H. BURKE.
JOS. H. CLARK & CO.
H. F. DUGGAN & CO.
P. L. FURLONG.
M. W. HALLORAN & CO.
P. KEYES, Jr.
JNO. DONOHOE & CO.
T. F. GARVEY & CO.
M. MORAN & CO.
A. F. ROACH & CO.
JNO. J. BARROWS & CO.
S. BARTLETT & CO.
WM. H. MERRITT & CO
P. H. BROSNAHAN & CO.
W. H. BOODY & CO.
H. F. MELLEN & CO.
SMITH & DUNN.
F. H. CALLAHAN & CO
EDWARD F. FAULKNER & CO.
JNO. F. KINSELLA & CO.
GARVEY & MEADE.
FRANK BRADY & CO.
JAMES CALNIN.
D. T. FINNEGAN.

FRANK JONES BREWING CO.

(LIMITED)

THE LOWELL

Gas Light Company

Office 22 Shattuck St., cor. Middle.

SEWELL G. MACK, President. JACOB ROGERS, Treasurer; E. E. RAYMOND, Clerk.

DIRECTORS—Sewall G. Mack, Levi Spragua, Jacob Rogers, A. G. Gunnock, George S. Motley, Edward M. Tucke, James Francis.

Price of Gas with the discount off for prompt payment, is

$1.00 ONE THOUSAND FEET.

First class Cooking Stoves set up and rented at a low rate per year, piping included. Coke broken, screened and delivered at $4.00 per chaldron, $2.25 per half chaldron, cash. No charge made for the use of meters. No charge made for running supply pipes from street mains to consumer's cellar. Orders when left at office promptly attended to.

IF PETER WATSON

Was anywhere near the army camps the people of the country would not be asking for an investigation as to the feeding of the starving soldiers. He supplies enough of people in Lowell to make an army with the choicest line of bread, cake and pastry to be had in this city. There is nothing better than the best and Peter Watson's bakery is the best.

Ask for Peter Watson's celebrated Bread and take no other. Bakery from

52 to 60 Charles St.
465 Lawrence St.

Weddings and parties supplied at short notice and orders delivered to all parts of the city.

FLOWER STANDS

All Kinds.

APPLE PARERS

Corers and Slicers.

MEAT CUTTERS

All Kinds.

FRUIT PRESSES

For Small Fruits.

FRUIT PICKER

With Long Handle.

FIBRE PAILS and TUBS

BARTLETT & DOW

210 CENTRAL STREET.

EMERY LAND

Office Removed to

3 HILDRETH BUILDING

House lots near the new Moody street bridge, on the principal streets and avenues with all modern improvements, such as gas, city water, sewers, sidewalks, schools, etc. The location is one of the best in the city, being by actual measurement only 5.625 feet from the corner of Central and Merrimack streets to the Emery land. Over 200 buildings have been built on the Emery land in the last two years. Is not that a good indication of what this property is going to be? Call for plans. Prices low. Terms easy.

Wm. H. Emery
A. J. Ryan, 3 Hildreth Building, Old Post Office.

Beautiful Mirror, 25x36

Or a NICE CANE ROCKING CHAIR given away with 20 lbs. Tea. Our Teas are of the choicest quality and we do this to introduce them into every house.

UNION TEA STORE,
Cor. Charles and Central Streets.
J. J. Gardner, Prop.

DRAWING AND PAINTING

MISS HELEN WRIGHT

Will resume her classes on and after Nov. 9th, at No. 7 Bank Building, Shattuck street. Instruction given in Free Hand Drawing flat copy and Models, Water and Oil colors, and China Decorations.

LOWELL RENDERING COMPANY

Wholesale Dealers in

Tallow, Bones, Grease, Neatsfoot Oil,

SOAP AND SOAP POWDER,

Hides, Calfskins and Pelts.

Dead Animals Removed Promptly Upon Notification.

532-4—Telephone—322-3.

DR. WALKER DENTIST

We Bottle Betz's Half Stock

And deliver it in cases to all parts of the city. There is no better Ale in the market than Betz's Celebrated Ales. We also keep on draught all the leading brands of Ales, Lager and Porter. Choicest line of foreign and domestic liquors and cigars.

GEORGE W. ENRIGHT'S
Corner Willie and Broadway.

THE FARRAGUT HOUSE

Henry W. Gurrity, Prop.

CENTRAL STREET, LOWELL, MASS.

Opposite Old Boston & Maine Depot.

The house is now under a new management, thoroughly refitted and refurnished, with all the modern improvements, steam heat and electric call bells in each room. Electric cars pass the door every few minutes. Choice cigars in sample room. Special rates to the profession.

M. H. Carey (Clerks) H. Gervais.

One Dollar

Spent for foot protection at our store will secure for the Little Miss a Pair of Box Calf Shoes, with extra heavy outer soles; a dressy, medium weight shoe, that will not burden the little limbs. Their greatest merit is the Misses' assured safety from damp or cold feet in these days of uncertain storms. ONLY ONE DOLLAR A PAIR.

J. J. LONERGAN.

215 DUTTON ST.

SUFFOLK LOAN CO.

(CORPORATION.)

345 Washington Street, Boston, up one flight. (Near entrance to Boston Tavern.)

MONEY TO LOAN

At legal rates of interest on diamonds, watches, jewelry, life insurance policies, legacies, shares, bonds or any other good security.

Notice, For the next 15 days A. M. Bertrand, the tailor, will make his $22 Suits for $18; his $25 Suits for $20; his $20 suits for $22. Trousers from $1 upwards. Cleaning, pressing and repairing done at short notice.

A. M. BERTRAND, 24 Middle St.

Few doors from the corner of Central St.

COME OVER AND LAVE COAL

Your Order With

WM. E. LIVINGSTON

15 Thorndike Street.

WHERE OTHERS OFTEN DEAL

Holiday Farm

So. Nashua, N. H.

Winter board for horses. Finest stable in New England. 25 box stalls, fine paddocks to exercise in. Best of care and feed.

$2.50 Per Week.

Horses called for and delivered.

THOMAS McLAUGHLIN, Proprietor.

Address Tyngsboro, Mass.

If You Are Short

And want a loan we can help you out. Security taken, real estate and personal property.

DONOVAN & MANSUR

Room 1, Swan Building, 26 Central Street, Lowell, Mass.

A LOAD OF

Chickens and Fowl

Dropped into our store to sell for what they will bring, all fresh killed. We will start them at 12c. a lb. for Fowl; 12c. to 15c. for Chickens.

Best Rib Pork Chop, 10c. lb.
Best Shoulders 8c. lb.
Best Round Steak, 2 lbs. 25c.
Good Sirloin Steak, 2 lbs. 25c.
Good Roasts, 4 to 10c. lb.
20 lbs Best Sweet Potatoes, 25c.

Central Cash Market, Cor. Central Charles Sts.

WE WANT TO SUPPLY YOU

With your winter stock of Coal. It will pay you to buy it of us, as we will give you the best and cleanest Coal in the market at the least possible prices.

D. W. HORNE & SON,
15 Central Street.

SALISBURY TALKING

Of England's Position in Territorial Disputes.

Denies That England is Out for Conquest—He Says America's Appearance as an Asiatic Factor May Not Conduce to the Interests of Peace, But Will Conduce to the Interests of Great Britain.

London, Nov. 10.—The annual banquet of the lord mayor of London took place at the Guild hall last evening. There were about 850 guests present, including members of the diplomatic corps, cabinet ministers and other distinguished people and their wives. The brevity of the speeches showed the general anxiety to hear the Marquis of Salisbury, who, on rising to respond to the toast of "Her Majesty's Ministers," was greeted with prolonged cheers.

The premier began by saying that a succession of events abroad had occasioned grave anxiety to the ministry for a year past. He alluded to the murder of the empress of Austria, for the double purpose of expressing the universal regret experienced on account of the crime and for announcing that Great Britain had accepted an invitation to take part in a conference which would be called to determine upon the measures to blot out anarchy. At the same time, he was bound to say he had no great hope that anything would abate "this horrible, monstrous affliction of humanity."

After referring in a laudatory manner to the British campaigns in India and in the Soudan, the premier turned to the Cretan question and the concert of Europe. He said he was afraid that the proceedings of the concert were not always admired. At the same time, he pointed out, patient application, combined with the moral strength of Europe, has at last succeeded in fulfilling the promise given to the Cretans of giving them autonomy under the suzerainty of the sultan.

Turning to the crisis with France, the premier remarked: "We have had quite recently to consider whether the question of a European war was not very near. But with great interest and consideration the result has turned out happily, to the great judgment and common sense displayed by France under circumstances of unusual difficulty, which, I think, have relieved Europe of a very dangerous and threatening storm.

"While matters were in suspense, the government was forced to take precautions that it should not be taken unawares. These precautions were most prompt and effective; but the immediate necessity for them has passed off. There has been some surprise on both sides of the channel at the fact that these preparations have not suddenly ceased, but it is impossible to stop them at a moment's notice."

After referring to the various rumors of intended action arising out of these preparations, including the seizure of Syria and Crete, and the declaration of a protectorate over Egypt—the latter allusion being greeted with immense cheering—Lord Salisbury continued:

"I am sorry to say I cannot rise to the height of the aspirations indicated by the cheering of the audience. I do not venture to prophesy, if we are forced by others into a position we do not now occupy, what may occur; but we are well satisfied with the existing state of things and we do not think any cause has arisen to necessitate effort on our part at present, to modify it. I must not be understood as meaning that Great Britain's position in Egypt is the same now as it was before the fall of Omdurman; but we earnestly hope that circumstances will not make it necessary materially to modify that position, as we are convinced the world would not then get on so peaceably as now."

Referring again to the war preparations and asking his hearers to look at the state of the world, Lord Salisbury observed: "The czar has invited a congress to provide for the disarmament of the world; but while we offer our heartiest tribute to his motives and are willing to assist and sympathize in every way until the happy day when his aspirations are crowned with success, we must still provide precautions needful to counteract the dangers surrounding us. In some respects this era, this great epoch in the history of man, is marked by unhappy omens. It is the first year in which the mighty force of the American republic has been introduced among nations, whose dominions are expanding and whose instruments to a certain extent are war.

"I am not implying the slightest blame. Far from it. I am not refusing sympathy to the American republic in the difficulties through which it has passed, but no one can deny that its appearance among factors Asiatic, at all events, and possibly in European diplomacy, is a grave and serious event which may not conduce to the interests of peace, though I think in any event it is likely to conduce to the interests of Great Britain.

"But what has been impressed upon us is that the subject matter of war is terribly prevalent on all sides. We see nations decaying, whose government is so bad that it can neither maintain the power of self-defense nor retain the affection of its subjects; and when this occur, there are always neighbors impelled by some motive—it may be the highest philanthropy or it may be the natural desire of empire—to contest as to who shall be heir to the falling nation; and that is the cause of war."

Lord Salisbury then alluded to the rapidity and unexpectedness with which wars break out, and said:

"If Great Britain should ever permit her sea defenses to weaken, her whole empire would come clattering to the ground. It is therefore impossible in the present state and temper of the world to intermit our naval and military precautions."

He concluded by repudiating "all suggestion that our preparations mean that the country is animated by the lust of conquest or a love of war," declaring that Great Britain was only "resolved to maintain the empire Britons have received from their forefathers and to support the peace which is the glory and sustenance of our empire."

THE NEXT CONGRESS.

(Continued.)

100. This gives the Democrats 10 of the 11 congressmen from Kentucky, a gain of three congressmen for the Democrats in the state. The Fifth, Eighth and Ninth are the districts that somersaulted into the Democratic camp.

DEMOCRATIC LEGISLATURE.

Helena, Mont., Nov. 10.—Campbell (Dem.) is elected to congress by a plurality exceeding 4000. The legislature is Democratic by a decided majority. Complete returns will not alter materially the situation as stated.

ONE REPUBLICAN.

Dallas, Nov. 10.—State Chairman Bell of the Democratic executive committee concedes the election of Hawley (Rep.) in the Tenth (Galveston) district by a substantial plurality. The remainder of the state is overwhelmingly Democratic.

IN A SILVER STATE.

Carson, Nev., Nov. 10.—The vote for governor is very close, but Sadler (silver) claims his re-election by 600 majority. Congressman Newlands (Sil. Dem.) is re-elected by 3000 majority over Wren (Pop.). The balance of the state ticket is conceded to the silver party, with the exception of superintendent of public instruction. The complexion of the next legislature is a matter of conjecture. Four-fifths of the members will belong to the silver party. Some are pledged to Senator Stewart for re-election and those who are not may join with the Republicans, Democrats and Independents in the organization of the legislature.

REPUBLICANS CLAIM KANSAS.

Topeka, Nov. 10.—The Republican state committee estimates Stanley's majority in the state at 8000 and claim the election of every congressman in the state except Ridgely (Pop.) in the Third, who may be re-elected. The Populist state central committee claims the state result is so close that an official canvass will be necessary.

A CHANGE ABOUT.

Fargo, N. D., Nov. 10.—Figures from the largest counties, although not complete, make certain a Republican majority on almost the entire state ticket of 4200 to 4500. It is estimated the Republicans have a majority in the legislature on joint ballot of 30. Spalding, Republican nominee for congress, leads the ticket by 500 to 800.

Fargo, N. D., Nov. 10.—Returns from the state show that Spalding (Rep.) for congress will probably have a majority of 5000 and the remainder of the ticket 500 less. The Republicans will have 56 majority on joint ballot in the legislature, making a Republican successor to Senator Roach.

WASHINGTON'S VOTE.

Seattle, Nov. 10.—Incomplete returns from 24 counties out of 34 in the state give a majority of 2500 in favor of both Republican congressmen and Republican candidates for supreme court judges. The Times (fusion) concedes the state to the Republicans by 3000, also the legislature. The Republican state central committee claims a majority of 12 in the legislature on joint ballot.

NEBRASKA IN DOUBT.

Lincoln, Neb., Nov. 10.—Returns by counties thus far make the state ticket in doubt and so close that an official count may be required. The legislature is probably Republican on joint ballot.

CLAIMED BY BOTH.

Sioux Falls, S. D., Nov. 10.—Chairman Kidd of the Populist state committee claims the election of Lee (fusion) for governor by 1200. Chairman Herreid of the Republican state committee says Phillips (Rep.) is elected by at least 1500. Turkee and Gamble (Reps.) are surely elected to congress. The Republican state ticket, except governor, is elected.

TERRITORIAL FIGURES.

Santa Fe, N. M., Nov. 10.—Pedro Perea (Rep.) is elected delegate to congress by from 1200 to 2000 majority over Ferguson (Dem.). The Democrats concede Perea's election, but claim the majority is smaller. Both houses of the legislature are Republican by two-thirds or more. Ferguson's majority, two years ago was 900.

REPUBLICAN GAINS.

San Francisco, Nov. 10.—California has gone to the Republican column with more emphasis than ever before. The entire state ticket, with the exception of secretary of state, has been elected, according to Republican claims. The count this year throughout the state has been unusually slow, and it will be several days before complete figures are received. The Republicans claim all seven congressmen and the legislature.

FUSIONISTS SUCCESSFUL.

Boise, Ida., Nov. 10.—Only 47 precincts in the state embracing one-eighth of the vote have reported. The fusion ticket is all elected by pluralities ranging from 6000 to 8000. The legislature will be controlled by the fusionists.

CAN'T APPRECIATE COURTESY.

Santiago, Nov. 10.—After a hard day's search the body of General Vara del Rey was discovered near El Caney. A procession escorting the body arrived at the outskirts of this city yesterday, where it was met by four companies of the Fifth United States infantry and a band of music, who escorted the body through the main streets, the band playing the dead march from "Saul" to the intense astonishment of the Cubans, who are unable to understand why honors should be paid to a dead foe, many of them saying that the Americans are now favoring the Spaniards.

ECHO OF SUBWAY EXPLOSION.

Boston, Nov. 10.—The first case to be tried in which damages are sought to be recovered on account of the explosion in the subway in March, 1897, began in the superior court yesterday. The plaintiff is Wolf Koplan, who seeks to recover $10,000 for personal injuries. The defendants are the Boston Gas Light, Edison Electric Illuminating, West End Street railway and Metropolitan Construction companies.

FACTORIES TO START UP.

Syracuse, Nov. 10.—An agreement was reached at a conference in this city yesterday between the wage committee of the Window Glass Cutters' League of North America and the window glass manufacturers for the northern district giving the laborers an advance of between 3 and 4 percent. This adjusts all wage differences, and the factories throughout the district will shortly be started.

A GIFT OF $100,000.

Springfield, Mass., Nov. 10.—Treasurer Williston of Mount Holyoke college has received $100,000, provision for which was made by the late Charles F. Wilder of Wellesley Hills, Mass., in his lifetime, but which was not available till now. It was given in memory of his deceased wife, the late Mary E. Wilder, an alumnae of the institute under its earlier name, and is to be accredited to the Boston Mount Holyoke Alumnae association. One-half of the fund is to be expended in the erection and equipment of a new dormitory. The other half is for the endowment fund of the college, and its income shall be for the support and extension of the scientific department.

BUFFALO BROKE DOWN.

Washington, Nov. 10.—The cruiser Buffalo, which sailed last Saturday from Sandy Hook bound for Manila to join Admiral Dewey's squadron, put in at Newport, R. I., yesterday, with machinery broken down. Captain Hemphill, commanding, asked for an investigation to fix the responsibility for the breakdown, and Secretary Long immediately appointed a court of inquiry. Such information as the navy department has indicates that the breakdown is not serious.

IN TIME FOR CHRISTMAS.

Washington, Nov. 10.—The postoffice department announces that the transport steamer St. Paul will sail from San Francisco direct for Manila on Nov. 17, carrying the mails and also Christmas presents for our soldiers and sailors.

A SIX MONTHS' JOURNEY.

Cairo, Nov. 10.—Major Marchand and Captain Baratier start for Fashoda on Friday to carry out the evacuation of that place by the French garrison, which will retire by way of Abyssinia to Jibuti, a six months' journey.

The Easy Food
Easy to Buy,
Easy to Cook,
Easy to Eat,
Easy to Digest
Quaker Oats
At all grocers
in 2-lb. pkgs. only

it's neglect of throat and bronchial troubles that leads to death-dealing disease.

HALE'S HONEY OF HOREHOUND AND TAR

No wonder Hale's Honey of Horehound and Tar is praised by its users. Its curative effects are like magic. Sold by druggists.

DR. PEFFER'S ROYAL-TANSY PILLS.

NEW DISCOVERY. NEVER FAILS.

A safe reliable and safe relief for suppressed, irregular, painful or painful menstruation. Now used by over 30,000 ladies. Invigorates these organs, because of Congestion or Inflammation. $1 per box, small box $1. Prepaid in plain wrapper. Send 4c in stamps for particulars. PEFFER MEDICAL ASSN, Chicago, Ill.

Sold by Ellingwood & Co., corner Central and Merrimack streets.

Chichester's English Diamond Brand.

PENNYROYAL PILLS

Original and Only Genuine. SAFE, always reliable. Ladies ask Druggist for Chichester's English Diamond Brand in Red and Gold metallic boxes, sealed with Blue Ribbon. Take no other. Refuse dangerous substitutions and imitations. At Druggists, or send 4c. in stamps for particulars, testimonials and "Relief for Ladies," in letter by return Mail. 10,000 Testimonials. Name Paper. Chichester Chemical Co., Madison Square, Sold by all local druggists. PHILADA., PA.

Sold by Geo. C. Goodwin & Co., Boston, Mass. General Agents.

WANTED.

LADIES and gent agents to work spare time in Lowell, Lawrence and Suburbs; open nights. Boston Mdse. Envlng Co., 64 Central street.

AGENTS WANTED To canvas Toilet articles. Call 119 Middlesex st., between 1 and 2, and 6 and 7 p. m.

PROFITABLE HOME WORK—We want a few men or women in Lowell and vicinity, to make novelties for us at their homes; our work day or evening or spare time, and make $5 to $15 weekly, according to the time devoted to the work; experience unnecessary; no canvassing; steady employment the year around; plain instructions and work sent to your home, on application. BRAZILIAN MFG. CO., N. Y. City.

LADIES WANTED To attend the Lowell Dress Cutting Schools, opened day and evening. First evening free at 65 Merrimack street, room 16, opposite Jackson House' ten store. Nesmith's Block and 376 Central street, near Opera House. First class dress makers and milliners will be employed for teaching. M. J. Greaves, Principal. Hours from 9 a. m. to 9 p. m.

LADIES To make sample patches at home; $9 to $10 weekly; no canvassing; reply envelope for particulars and sample. Foster Machine Co., 625 West 29th St., New York.

WANTED—Two young gentlemen to assist me in advertising. Address with reference and salary, "G," Sun office.

WANTED—Horse for board or will buy cheap with light delivery wagon. Address "O," Sun office.

WANTED—Men's shoes to tap and heel for 60c. Best work and stock. Cunningham's, cor. Palmer and Market streets.

WANTED—Horses to board at Lone Oak farm; winter boarding stables, excellent accommodations, large box stalls, good water, good exercise yards, well sheltered from wind and southern exposure. Will call for and return horses. Board $2 per week. Dr. A. S. Wallace, Prop., Nashua, N. H. Telephone connection.

WANTED—Every lady to know that the best place in this city to buy Trimmed Hats of all kinds is at Mde. Maxime Lepine's, the milliner, 607 Moody street, cor. Race. See her.

WANTED—Partner with $250 to start new retail butter, cheese and egg market in Lowell; experience unnecessary. Address with reference, Buyer, 73 Kilby street, Boston.

WORK WANTED—Washing, ironing and house work wanted by Mrs Brendel, 256 Hale street.

WANTED—Ladies to know they can get their old felt hats dyed and blocked in the latest shapes at the Hat Bleachery, 101 Merrimack street, up stairs.

WANTED—600 young and old men to bring their old clothes to Prof. P. Low's Dye House and Clothes Cleaning establishment at 477 Merrimack street, where he can make your old suit as good as new for a small sum.

WANT NOONAN'S—Yes, you want Noonan's. It's sure to kill all kinds of insects. Noonan's Sure Death to Bugs at all drug stores. A. F. Moor's, L. L. Walker's, A. W. Dows, D. O'Brien's and Stokey & Co's.

LOST AND FOUND.

LOST—On Monday a pair of eye glasses. Finder will be rewarded at 61 Merrimack street.

TO LET.

TO LET—A first class boarding house of 17 rooms and store; just renovated, locate d at 150 and 154 Church street. Address H. W. Foster, Box 511, Lowell, or call at premises between 12 and 1 o'clock Friday and Saturday.

TENEMENT of four of rooms, bath room and pantry, on one floor and laundry. Enquire at 273 Concord street.

TO LET—Hackmatack shop. Inquire Connors Bros., Thorndike street.

TO LET—To a respectable, neat tenant, furnished front room, $1.50 a week, in advance. 49 Bartlett street. Apply evenings.

TO LET—A cottage house of nine rooms on Phillips street; all modern improvements. Apply 17 Dutton street.

TO LET—Two large, nicely furnished front rooms, with or without board, at reasonable rates at No. 17 First street, Centralville.

TO LET—A good office in the Sun building. Inquire at Sun office.

TO LET—Choice low-priced tenements, ranging in price from $5 to $12 per month. T. H. Elliott, 61 Central street.

TO LET—Rooms with or without board, also large front room on first floor with gas, furnished or unfurnished. Price low. 162 Fayette street.

STORE TO LET—81 Merrimack street.

ROOMS TO LET in The Sun Building. Inquire at The Sun office.

HEADWISE.

A clear head maketh the heart glad. And Dows' Menthol Cream makes the head clear."

DOWS' MENTHOL CREAM.

and a clear head, free from cold, rose cold, and catarrhal troubles are synonymous. Mention the one and you think of the other. Dows' does the work. No dodging. Nature's way.

Tube 10 cts. Box 25 cts. All druggists.

A. W. DOWS & CO., Props., Lowell, Mass. (6.)

LANTERNS

FOR

House, Mill, Stable Carriage

And out-of-door use. Lantern Globes in white, red and blue. Parts of Lanterns lost or destroyed, furnished.

C. B. COBURN & CO.

63 TO 67 MARKET STREET.

EDUCATING BREAD WINNERS.

Superior instruction in business, shorthand, English, etc. is the secret of proficiency attained by students—day and evening—at the

N. E. BUSINESS UNIVERSITY,

Bunels Building, Merrimack Sq., Lowell, Mass. W. J. Sanders, Pres. C. E. Williams, Mgr.

BAY STATE Dye House

Poverty is no crime, but to be a penny wise and a pound foolish is what most of the people are and if they were not they would not throw their old clothes away when they are not half worn out, and this applies to the ladies as well as gents.

Now what we wish to say is that we know just where you can save dimes and often dollars by bringing your old winter clothing to the

BAY STATE DYE WORKS,

54 Prescott Street.

and when we get done with them they will look almost as good as new. Just give them a trial order and you will feel like thanking us for our advice.

FOR SALE.

FOR SALE—Lodging house in Boston, situated on Columbus avenue, handy to the colleges; big paying investment; every room in house rented; dining room in basement. Call or write Mr. Seaman, 29 St. James avenue, Boston.

A $10 DESK for 10c. For particulars address postal to Home Syndicate Co., 22 Middle street.

FOR SALE—A first class confectionery store on one of the principal streets doing a good cigar, tobacco and fruit trade. Owner having other business is obliged to sell. Call at this office.

FOR SALE—Near Wilder and Middlesex streets, 2 story house; all modern improvements. Good location. Price $3100. G. L. Hubbard, 121 Central street.

WAGONS—My remaining stock of high grade democrats, Concords, square wagons, panel side wagons, together with a variety of 2nd hand wagons, buggies, etc., will be offered at very low figures to close. J. F. Libby, 69 Kirkland street.

FOR SALE—Near Chelmsford street, cottage house of 7 rooms. Price $1000. G. L. Hubbard, 121 Central street.

FOR SALE—11 acre farm, 7 miles from Lowell, not far from electrics. Easy terms; price only $850. T. H. Elliott, 61 Central street.

CALL at 293 Market street to buy or sell second-hand Furniture.

FOR SALE—Near Shaw street, 2 tenement house, good sized lot of land. Price $2300. G. L. Hubbard, 121 Central street.

FOR SALE—Furniture and carpets at a sacrifice; nearly new. 153 Chapel street. 1st bell.

FOR SALE—Ten R.I.P.A.N.S for 5 cents at druggists. One gives relief.

FOR SALE—All kinds of boarding and lodging houses and at all prices, large and small, corp. and street, at G. L. Hubbard, 121 Central street.

ANYTHING and everything in the line of RUBBER STAMPS at wholesale prices. The best linen marker in use only 25c. J. M. Fellows, 138 Merrimack street.

LADIES—Chichester English Pennyroyal Pills (Diamond Brand) are the best, safe, reliable. Take no other. Send 4c. in stamps for particulars, "Relief for Ladies," in letter by return mail. At druggists. Chichester Chemical Co., Philadelphia, Pa.

FOR SALE—On Varnum avenue, good large house and barn, lots of fruit, 7 acres of land. Price and terms to suit you. G. L. Hubbard, 121 Central street.

OWNER IN NEED OF MONEY—A lot of land containing 4000 feet, 50x81, on a 60 foot street, 15 minutes from Centralville bridge. Price $100, also two second-hand furnaces. Inquire at 1123 Bridge street.

MENTHOL CREAM Shampoo is used in all leading hair-dressing and lady parlors in New England. Mentho Cream Shampoo removes dandruff and all humors of the scalp. It contains alcohol, glycerine and menthol. It gives a rich, creamy lather and when used in the bath will remove pimples, etc., leaving the skin clear and soft. 25c. per bottle. Sold by leading druggists.

LADIES—My Monthly Regulator has brought happiness to hundreds of anxious women. I have never had a single failure; no other doctor can say this. Longest cases relieved in from 2 to 5 days without fail. No pain, no danger, no interference with work; price $2 by mail or at office. Consultation free. All letters truthfully answered. Dr. Tobman Co., 170 Tremont street, Boston.

FOR SALE—Near Gorham street and city line, 20 acres of land; lots of wood and timber, and lots of good tillage land. This is a bargain. Price $2000. G. L. Hubbard, 121 Central street.

MISCELLANEOUS.

THE LOWELL Cycle Co. will send for your wheel, store and clean it for the winter. 21 Post Office ave.

ASTROLOGER—Your future revealed. Give Send birth date, sex; Prof. McArthur, Danby, N. Y.; Box 152.

MADAM Hallois, the well known dressmaker of 407 Market street, has returned from Canada and is prepared to make Skirts to order for $1, waists $2. 15511

SIGNS At lowest prices at Spencer's, 22 Middle street.

7 PER CENT. INTEREST. If you wish to earn more than 4 per cent. interest on your savings, with absolute security, investigate our 7 per cent. bonds, sold on monthly payments of $1 upwards. Call or write the Am. Invest. Co., 137 Cent. St. Office hours 2 to 8 p. m.

LOWELL DRESS CUTTING SCHOOLS will open day and evening, Nov. 7. First evening free at 65 Merrimack street, Nesmith's Block, room 16, and 376 Central street, near Opera House. First class dress makers and milliners will be employed for teaching. M. J. Greaves, Principal. Hours from 9 a. m. to 9 p. m.

PEOPLE'S SINGING CLASS

Every Monday evening at 7.45. Central Block, Central St. Take elevator. 10c. lesson. J. L. Gibb, Teacher.

James Walsh,

Florist and nursery man, also landscape gardener. Floral designs for all occasions. Choice cut flowers always on hand. Plants, trees, shrubs, etc. Westford street cars pass our conservatories.

CONCRETE paver and dealer in coal, tar and pitch. Orders solicited for putting down sidewalks, garden walks, warehouse and stable floors, street pavements, etc., etc., also asphalt and gravel roofing. 153 Highland Avenue, Lowell, Mass.

If You Want Clean, Bright

COAL

Free from impurities, coal that ignites quickly and has good lasting qualities. Order of the

Middlesex Coal Co.

6 FLETCHER STREET,

And order now.

H. P. Hasey, President. J. J. Smith, Manager. Telephone 571-2

PETER J. BRADY, GROCER

448 GORHAM STREET.

Choice Teas, Coffees, and Spices

TRY OUR "BIG TWELVE" BRAND OF FLOUR, THE BEST IN THE CITY.

The winter season will soon be here—
Will it find you prepared—Sleighs all ready for use?
We know you are busy
So telephone us to look them over and put them in safe condition.

THE SAWYER CARRIAGE COMPANY, WORTHEN STREET.

DR. DONEHUE DENTIST

A. G. POLLARD & CO.

SPECIAL JOBS IN

WINTER UNDERWEAR

For Men and Ladies on Sale in our Basement Dept.

1-2 Case of soft Cotton and Wool Camels Hair Heavy-Weight Ribbed Cuffs and Bottom Silk Binding and Pearl Buttons. Some of them are a little soiled. Regular price 50c.

38c a garment.

1 Case "Contoocook" Blue Ribbed Heavy Underwear, warm and durable, always worth 75c.

59c a garment.

2 Cases Ladies' Fleeced Jersey Vests and Pants in white, extra good and heavy, well finished and sold last season 35c.

25c a garment.

1 Case Ladies' Grey Mixed Fleeced Jersey, soft and fine and same quality as above at the same price of

25c. a garment.

FOR CHILDREN'S UNDERWEAR

We have 3 cases "Seconds" of White Merino or Grey Mixed, all sizes and regular 25c., which we will sell at

10c and 19c each.

BARGAIN DEPT.

A. G. Pollard & Co.

Merrimack, Palmer and Middle Streets.

TEETH No Charge For Extracting

Every set warranted to be the same teeth that other dentists ask $10 and $18 for, and every set warranted to fit. Gold Filling and Gold Crown work a specialty. Teeth filled with Gold by Electricity. No pain. Teeth Extracted Without Pain by our new method. Thirty years' experience. Artificial teeth without plates, also Rootless Plates. Teeth extracted and replaced the same day as extracted, no need of going without. No Sunday work. Office hours 9 a. m. to 9 p. m. Not open evenings. DR. J. K. BICKELL & SON, Painless Dentists Rooms 81, 82, 83, Bunels' Bld'g, cor. Mer'k & Bridge

Pike's Immense Emporium Market

AT WORCESTER

Gutted by Fire!

A complete wreck. Canned Goods from the basement dept. that are slightly damaged by water. We have received here a large shipment of these goods comprised of Canned Goods of all kinds, Soap, Starch, Jelly, etc., that we will close at extremely low prices, regardless of cost.

Banner Market

Prescott St., Lowell, Mass.

P. F. Devine's Branch, 88 Merrimack Street.

BAGS, TRUNKS, DRESS SUIT CASES

To feel everything the well equipped traveler requires, at special "CLEANING" prices. Our Middlesex street store is not abandoned. In both stores a full and complete line of latest style leather goods.

Fifty Cents Per Box

TRADE MARK Palmo Tablets

HEALTH, POWER, ENERGY.

stop forever all weakening drains, feed the brain, replace wasted tissues, and rend rich, flesh-building blood bounding through every part of the system, making every organ act, as in leaving you to glow and tingle with newly found strength. You to a new man, and can feel it. The greatest NERVE TONIC ever discovered. Palmo Tablets quickly and forever Nervous Debility, Varicocele, Atrophy, Loss of Memory, Sleeplessness, Dyspepsia, Kidney Diseases, etc., a box 12 boxes (with guarantee, good as gold) $5.00. Sent anywhere. HALSIO DRUG CO., Cleveland, O.

Sold at Goodwin's Drug Store, the best and cheapest place in Lowell for drugs and medicines, 217 CENTRAL STREET.

THE WEATHER.

ALMANAC, FRIDAY, NOV. 11.
Sun rises—6:30; sets, 4:46.
Moon rises—3:47 a. m.
High water—3:45 a. m.; 3 p. m.

The area of foul weather now overspreading the middle states and parts of the northeast will pass to the eastward by Friday, followed by clearing weather in New England. Probably continued fair weather Saturday. The winds will be from easterly to northerly, with lower temperature.

SPECIAL NOTICES.

OUR ANNUAL OFFER.

A coal hod and shovel with a pound of Tea; 19 pounds of Granulated Sugar $1. Dickson Bros. Tea store, 65 Merrimack street.

STEAMSHIP TICKETS AND DRAFTS

Sold on the Cunard, White Star, American, Dominion, Anchor, Allan, Red Star, French and German lines, sailing from Boston and New York to Liverpool and Queenstown. Money sent to Ireland, England and all parts of the world. Canada Bills bought at Murphy's Steamship Agency, 15 Appleton street.

LOCAL NEWS.

Buy a Jacob Doll high grade Piano.

Smokers enjoy Old Hundred Cigars.

T. C. Lee, Fire Ins, 223 Central street.

Elegant rubber tired hacks at O'Donnell's. Telephone, 459-4.

Fine complicated watch repairing a specialty. Harris, 10 Appleton St.

Colder weather soon and Rourke & Sullivan can fill your bins with the best coal. 223 Central St.

NEXT SATURDAY IS QUARTER DAY AT WASHINGTON SAVINGS BANK. PAYS 4 PER CENT.

Coal carefully prepared, delivered by careful men. Delivered in bags or baskets as you prefer. W. E. Livingston, 15 Thorndike street.

The annual supper by the Village Improvement association of Tewksbury was held in the vestry hall in the centre last evening. Prior to the supper a short program was given, including quartette selections.

The Eighth annual meeting of the Tyngsboro Village Improvement society was held in the town hall last night. The attendance was an exceptionally large one and everyone enjoyed the evening's program.

Rev. Dr. Currick and wife, Mr. and Mrs. J. Clark Glidden, Dr and Mrs. Stowell, Mrs. L. W. Staples, Miss Wilson and Miss Eva Robins of Lowell attended the reception and banquet to all Methodist bishops in the denomination at the American house, Boston, Monday evening. The event was held under the auspices of the Methodist social union.

COL. CHAS. H. ALLEN

HOW HE IS APPRECIATED BY THE SECRETARY OF NAVY.

The friends of Col. Allen of Lowell will read with interest the tribute to his ability paid him by the secretary of the navy, the Hon. John D. Long, which will appear in the Boston Sunday Herald, Nov. 3. In that issue The Boston Herald will publish for the first time the story of the naval battles of the Spanish-American war with an introduction by the secretary of the navy. The article will be illustrated by pictures of each of the engagements by Mr. L. A. Shafer and Mrs. V. H. Bailey. These illustrations outrank anything heretofore published. The Boston Herald of Nov. 13 will again demonstrate the claim of that paper to the title of New England's Greatest Newspaper.

PERSONAL.

Miss Holmes of the Centre grammar school, Merrimac, was visiting in Lowell yesterday.

Mr. William Norris of Haverhill has returned home after a very enjoyable vacation in this city.

While riding from Nashua to Lowell in the electrics Sunday Charles Clountman of Haverhill saw a herd of five deer about 200 yards from the track and about a quarter of a mile inside the Massachusetts boundary line.

Miss Viola Cardinal of Ogdensburg N. Y., is visiting her sister, Mrs. William Cogger of the Oaklands.

Fred H. Pearson is confined to his home on Bridge street by a severe attack of pneumonia.

Arthur L. Kelley was elected last week the president of the freshmen's class at the University of Vermont.

A 10-pound boy arrived at the home of Capt. Herbert L. Chapman, Tuesday.

The Farther Lights of the Worthen Street Baptist church hold their regular monthly meeting in the parlor of the church last evening. Interesting reports from the mission work of the society were read.

Mr. A. E. Rose of the J. C. Ayer Co., was in New York yesterday. He is an ardent supporter of Roosevelt.

Mr. and Mrs. Enoch Messenger will receive their relatives and friends in an informal manner on Friday, Nov. 11 from 2 to 5 and from 7 to 9 p. m. at their residence, 69 Pleasant street, it being the 50th anniversary of their marriage. No cards will be sent out.

Alderman Peter H. Donohue, ex-Councilman Patrick Brosnan and Mr. Michael F. Connelly, clerk of the Rockingham, have returned from New York where they have been interested witnesses of scenes atetnding the recent election.

MUSIC HALL.

For a play that is thoroughly up to date and reflecting the sentiment of the majority of the people of this country, "Cuba's Vow," which is to be presented at Music Hall tonight, is to be commended. To listen to the play is like sitting down to the enjoyment of a good book. The story is carried along in a pleasing, interesting manner and the spectator is led to believe that he or she is moving in concert with the living, breathing actors on the pleasing effect and color that good the stage. In addition, there is all scenery gives. Audiences are stirred to the deepst patriotic depths by the presentation of the scenes of the blowing up of the Maine and the sea conflict off the coast of southern Cuba. On the whole, the play is one that produces a lasting impression on the minds of all and leads to a wish to see it again.

OFFICE TO LET—A nice office to let in The Sun building. Inquire at Sun

Dr. Coburn DENTIST 81 PARK ST.

WILL GET WORK

The Soldier Boys Will be Looked After.

VOLUNTEER AID ASSOCIATION MAKE PLANS.

Capt. Mitton May be Called Away.

At the meeting yesterday of the Volunteer Aid association further plans wer formulated for securing work for such of the soldiers as are able to work and desirous of finding positions. Mr. Arthur Salmon reported, for the city, that his services were at the disposal of the association, in the interest of that movement. The question was discussed at some length, and it was finally decided to open the rooms of the association Tuesday, Nov. 15, from 10 to 11 a. m., when Mr. Salmon will be present to talk with the soldiers who will apply there for work. Any person who has employment to offer, and wishes to assist the soldiers in this way, will confer a favor upon the association by communicating with Mr. Salmon, who will give a list of the names in his possession.

The nine soldiers who have not returned are located as follows: Bagley and Carr of Ninth, Fort Monroe; Sylvester Lane, Ninth, at Carney hospital, Boston; Brackley and Delmore of the Sixth at the Massachusetts General; Guy Hatchey of the Sixth at the Boston City hospital; Brophy, Delorme and McGlynn of the Sixth still at Porto Rico. Of the three last named, two are ill and the third remains with them as their nurse.

It is thought at the Westford street armory by members of Co. M, that the physical examination may call Captain Mitten to Fort Monroe. There are three of his men at the fort and if Dr. Hitchcock examines them the captain will have to be there too.

Captain Mitten, Lieutenant Gillow and assistant are busy working on the muster-out rolls. It is a very tedious job as the "remark" space necessitates a lot of writing and the utmost care must be exercised in order that the position will not get mixed on the roll. The work is being done in the officers' room and the three tables in the room are stacken with papers and the apartment has the appearance of a counting room.

The menu at the armory for yesterday:

Breakfast.—Oatmeal, fried cod, hot rolls, bread and butter, cake and coffee.

Dinner—Barley broth, roast beef, roast pork, boiled cod, stewed carrots, potatoes, pudding, custard and mince pies, bread and butter and coffee.

Supper.—Baked beans, fish balls, hot rolls, cake, bread and butter and tea.

At the Yorick club last night there was an informal but pleasant reception by some of the members to Lieut. Thomas Talbot of North Billerica and Gardner W. Pearson of this city. It was confined to the members of the club. A supper was served and there was a social interchange mingled with incident of the war throughout the evening.

The Washington Commandery, Golden Cross, gives a reception this evening to two returned soldiers, Ezra J. Howden and Arthur A. Bourdon, both members of the commandery. Supper will be served and a fine entertainment will be given. It will be the 20th anniversary of the institution of the commandery and exercise fitting to the occasion will take place after the reception to the soldiers.

Mr. Fred Clifford of Co. G, Sixth regiment and wife were the guests of Mr. and Mrs. Wm. Hill of Marshall street, Sunday.

The committee having in charge the complimentary dinner to Lieut.-Col. Butler Ames held a meeting last evening and it was reported that the sale of tickets is gratifyingly large. Congressman Knox will be there and Assistant Secretary of the Navy Allen will send a letter in response to the toast, "The Navy."

LAWRENCE DEMOCRATS

CANDIDATES FOR MAYORALTY AND ALDERMANIC NOMINATIONS.

Lawrence, Nov. 10.—Candidates for the democratic mayoralty and aldermanic nominations filed papers with the city committee tonight. The seekers for the mayoralty nomination are ex-Mayor Caleb Saunders, John P. S. Mahoney, James E. Donohue and Geo. E. Hogan.

In ward one, Alderman King will have Dr. J. A. Barrett for an opponent; in wards two, three, four, and six Aldermen Lynch, Mathews, Milleville and O'Brien will be candidates for reelection. In ward five, there are three candidates for the nomination, Joseph A. Sheehan, Andrew Caffrey and Eugene P. White.

VACANCIES FILLED.

The Mt. Vernon Free Baptist society held an adjourned meeting last night in the vestry of the church. The business of the meeting was the selecting of officers to fill vacancies in the society. W. O. Coram presided and Frank Stevens was clerk. The resignation of F. J. Williams as collector was read and accepted. Mr. A. I. Abbott was elected to fill his place. Some discussion was had upon the treasurership of the society and as the present officer, Deacon Griffin, had made a movement as of resigning the position in the near future, a treasurer pro tempore was elected in the person of Deacon Horace Nixon. The treasurer pro tem. is not to supersede the regular treasurer but only to act in the absence of the regular official. The meeting then adjourned to meet two weeks from last night.

POLICE COURT

Thomas Jones, a member of Company M created a disturbance yesterday afternoon at the armory while under the influence of liquor, and it was found necessary to have him arrested. This morning he was fined $5.

Charles O. Gilman was also taxed $5.

Michael Cunningham was the only drunk to be sent away. He received five months in the workhouse.

Does Your Back Ache?

In constant pain when on your feet?

Is that dragging, pulling sensation with you from morn till night?

Why not put the medicine exactly on the disease? Why not apply the cure right to the spot itself?

You can do it with

Dr. Ayer's Cherry Pectoral Plaster

Immediately after the Plaster is applied, you feel its warming, soothing influence. Its healing remedies quickly penetrate down deep into the inflamed tissues. Pain is quieted, soreness is relieved and strength imparted.

No plaster was ever made like it. No plaster ever acted so quickly and thoroughly. No plaster ever had such complete control over all kinds of pain.

Placed over the chest it is a powerful aid to Ayer's Cherry Pectoral; relieving congestion and drawing out all inflammation.

FOR SALE BY ALL DRUGGISTS.
J. C. AYER CO., Lowell, Mass.

MATRIMONIAL

JOHNSON—SMITH.

At the parsonage of St. Patrick's church this week, Mr. George H. Johnson and Miss Caroline E. Smith were united in matrimony by Rev. Fr. Leonard. The bridal attendants were Miss Margaret Trick, bridesmaid and Mr. James P. McManus, best man. A wedding supper was served to friends at the residence of the happy couple.

SCOTT—SOULE.

Ex-Councilman Samuel Scott, the genial Central street tobacconist, last night took unto himself a wife. The happy bride is Miss Della E. Soule, an estimable young resident of Cabot street. The ceremony was performed at the home of the bride's parents, 30 Cabot street and was witnessed by a large gathering of friends of the contracting parties. To Rev. George F. Kenngott, pastor of the First Trinitarian church, the young couple expressed their vows of allegiance to each other as man and wife. At the conclusion of the ceremony, Lohengrin's wedding march was discoursed by one of the guests.

The bride was beautifully gowned in light blue silk, as was her bridesmaid, Miss Mary Prosper. The best man was John Thomas. Guests were received by the bride's parents, Mr. and Mrs. Soule, from early evening until a late hour and all joined in wishing Mr. and Mrs. Scott continued and unalloyed bliss in their married life.

The happy couple are the recipients of a large number of very beautiful and costly gifts, among which were: Morris rocker, Messrs. Charles McMahon, Thomas Flynn; parlor lamp, Samuel Hines lodge, K. P.; couch, Lowell Reform club, of which Mr. Scott is expresident; rug, Mrs. Wright; Mr. and Mrs. Robert Burns; Mr. and Mrs. Dickson; table cover, Mr. and Mrs. R. Wilson; plush rocker, John J. Keefe; silver ladle, Mr. and Mrs. R. Rodger; vases, John Thomas; parlor lamp, Walter E. Bartlett, James Buckley, Martin Duffy; gold lined fruit dish, Edward Hanson; silver knives and forks, Mr. and Mrs. I. H. Pennell; table linen, Misses M. J. MacCalden, Nellie Lemay; bohemian vase, Della Soule; silver knives and forks, Daniel C. Cameron; silver spoons, Adelaide Bates; embossed wedding souvenir, Rev. George and Mrs. Kenngott; silver knives and forks, Mrs. E. Maloney; tea set, Miss Belle Beekman; fruit dish, Miss Annie Gerard; dinner set, Margaret S. McManimon; wine set, Mrs. McKenzie; cut glass water set, Miss M. A. Miller; fruit dish, Mrs. R. C. Scott; ladle spoon, silver, Mrs. Leonard Brock; umbrella stand, crockery, Mr. H Williams; $5 gold piece, Miss Josephine Brock; purse of $2, George Brock and family; fancy knitted work, Mrs. Weyland; purse of $10, Sarah Brock; silver orangeade bowl, D. J. Haggart, Philadelphi, Penn.; silver knives and forks, George W. Camp; mammoth student's lamp, John Thomas; pictures, Effie N. Gray; tea set, Mr. and Mrs. J. McDowel; silver spoons, Mr. and Mrs. P. Mahon; china set, Mr. and Mrs. McLeod; silver tea spoons, Anna Wilson; pictures, Will Hazelton; orange spoon, Clara Gammon; ladies, Leonard and Mr. and Mrs. Brock; china dishes, Mary Prosper and Marie Ricard; autograph receiver, Mr. and Mrs. Moir; card receiver, Mrs. Wilbert Huntley; orange spoon, MacCalden family; damask table cloth, Mrs. Johnson; marble clock, Mr and Mrs. J. Scott; silver knives, Wilbert Huntley; table linen, James W. Crosby, china ware, Mr. Samuel Whitby; rockers, Mr. and Mrs. J. P. Boyd; Mrs. McDermott. All the presents were accompanied by cards of good wishes.

O'SULLIVAN—DEVLIN.

Mr. Timothy F. O'Sullivan and Miss Mary Frances Devlin were united in wedlock yesterday afternoon at the parochial residence of St. Peter's church the nuptial rites being impressively solemnized by Rev. W. George Mullen. Miss Helena O'Sullivan, sister of the groom, was bridesmaid and like the bride, was becomingly attired in an elegant gown. Mr. John Devlin, a brother of the bride was the best man. A reception was held at 32 Whipple street from 6 to 10 p. m.

The happy couple, who were the recipients of many handsome presents, will journey through Boston, New York and Washington and on returning to Lowell will reside at 36 Sargent street. Miss Agnes Morley of Fitchburg was among the out of town guests present. The groom is a popular member of the Y. M. C. I., and the junior member of the firm of O'Sullivan Bros., shoe merchants.

HOLDEN—CHILDS.

The marriage of Mr. Geo. B. Holden and Miss Lilla C. Childs by Rev. Dr. J. M. Greene, took place yesterday at the home of the bride's brother, Mr. Clarence N. Childs, 43 Pine street. Only the immediate families were present at the ceremony. The bride wore a brown travelling gown and carried white chrysanthemums. Mr. and Mrs. Holden left on a late train for the north and after a short wedding tour they will be at home Fridays after January 1st, at 56 Howard street. The D. L. Page company had charge of the catering.

THURSTON—MORRISON.

Mr. Charles E. Thurston of Cambridge, Mass., and Miss Nellie M. Morrison of this city were united in marriage by Rev. E. R. Caswell at the Middlesex parsonage, last evening. Mr. Thurston is a member of the First Massachusetts heavy artillery. Mrs. Thurston leaves a large circle of friends who have expressed their love by many beautiful and costly gifts. The happy couple go to Boston and will soon make their home in Cambridge.

MALONEY—McKIGNE.

Miss Nellie McKigne and Mr. Patrick J. Maloney of this city were united in marriage at St. Patrick's parochial residence by Rev. Fr. Leonard, yesterday afternoon. The best man was John J. O'Brien and the bridesmaid was Miss Mary Howe. The wedding reception took place at 134 Cross street. The happy couple received a great number of presents from their friends and relatives.

SYMONDS—FLAGG.

At the Congregational church in Townsend, yesterday afternoon, Miss Winifred Marietta Flagg of that place and Mr. Heafon Edward Symonds, clerk in the City Institution for Savings, Lowell, were united in matrimony by the pastor. There was no bridesmaid. The bride was given away by her father, Mr. Wm. Flagg. Mr. H. A. Thompson of this city was best man, and Councilmen Charles D. Paige and L. N. Foss were among the ushers.

WOOD—DUPONT.

Prof. Arthur Wood of Camara, Tenn. and Miss Lillie Dupont of Trinidad, Col., were recently married by Rev. A. E. Wilson at the Free Baptist parsonage, 109 Methuen street.

CHAPMAN—DICKEY.

The home of Mr. and Mrs. Jesse W. Chapman, 53 A street was last evening the scene of a pretty home wedding, when Mr. Chapman's brother, George Herbert Chapman, and Miss Abbie Reed Dickey, were united in matrimony. The house was tastily decorated for the occasion with evergreen, potted plants and flowering plants and on the exterior was a display of the national colors.

The full Episcopal ritualistic ceremony was performed in the parlor beneath an arch of evergreen and was witnessed by only the relatives and intimate friends of the contracting parties. Rev. George F. Kenngott of the First Trinitarian church was the officiating clergyman and the bride was given away by Mr. Joseph H. Goss of Newark, N. J., formerly of this city. The bride was attended by Miss Alice M. Markee and Miss Ruby Healey and Miss Minnie F. Jones acted as maid of honor. Wallace E. Chapman, a brother of the groom, was best man. The ushers were Messrs. John J. Hibbs and Clarence Carey; and besides those mentioned above there were present from out of town friends and relatives from Newburyport, Winter Hill, and Fall River, to extend congratulations.

The bride was neatly gowned in white Swiss muslin over white and she wore bride's roses, while the maid of honor wore white over pale blue and carried white chrysanthemums. Miss Healey wore white over pink and Miss Markee pink over white, both carrying chrysanthemums. At the conclusion of the ceremony an informal reception was held.

A wedding supper was served by Harry T. Richardson and Mrs. Joseph H. Goss of Newark, N. J., dispensed lemonade. At an early hour Mr. and Mrs. Chapman set out for parts unknown for an extended honeymoon. They will reside at 33 Washington street where they will be at home to their friends on Wednesday evenings, after January 1. The happy twain were the recipients of many useful and beautiful presents.

JOHN B. THAYER, Elected to Congress in the Third District, Defeating Congressm an Walker.

QUARTERLY CONVENTION.

THE MASSACHUSETTS SOCIETY OF SPIRITUALISTS MEET IN LOWELL.

The quarterly convention of the Massachusetts Spiritual society began this forenoon at 10.45 o'clock in the Odd Fellows' hall, Merrimack street. Special arrangement for the event were made by the Lowell society under the direction of its president, Mr. John S. Jackson. The speakers rostrum was tastily decorated with potted plants. Dr. George Fuller of Worcester, the president, had charge of the meeting and the state secretary, Mrs. Carrie Hatch of Dorchester, was present in her official capacity. After the business meeting dinner was served in the banquet hall.

The afternoon session was devoted to literary and musical exercises by the Children's Lyceum followed by addresses by Mrs. Carrie Loring, Boston; Mrs. J. Yeaw, Leominster; Dr. George Fuller, Worcester; Mrs. Carrie Hatch, Dorchester; Mrs. E. M. Wallis, London, England and others.

Following supper the evening's session will be devoted to addresses principally by the same speakers as at the afternoon session.

SOCIAL AND FRATERNAL.

Clan Grant met last night and among other things voted to engage the W. S. Frame concert company to appear in Lowell Dec. 6. The company sails from Scotland for the United States on Saturday of this week.

Post 185, G.A.R. will be inspected by Dept. Commander Bartlett and the department inspector on the night of Nov. 23.

The following officers were elected at the regular meeting of the Flora E. Stacey lodge, I.O.O.F. held last night. Chief templar, A. L. Hamilton vice templar, Maggie McPhee; recording secretary, Mrs. Mabel Hunton; financial secretary, Annie Billings; treasurer, William Gould; marshal, Robert E. Gould; past chief templar, Archie L. Pelton.

Emulus Thompson Commandery, Golden Cross, entertained the members of Siloam Commandery of Haverhill last night.

Supper was served at the conclusion of the business meeting.

WORK OF FIREBUGS.

TOWN OF TEWKSBURY MUCH STIRRED UP BY DESTRUCTION OF PROPERTY THERE.

The town of Tewksbury is much stirred up over the manifest intent of the Centre. This is shown by the fact perty of Representative Farmer and to also burn other valuable property in the eCntre. This is shown by the fact that under the fence of the adjoining premises, those of Mr. Tingley, were found a lot of old clothes and leaves all stuffed, ready to light.

Chief Hosmer of Lowell has no doubt from the information given him that fire was of incendiary origin. He says that if the Lowell department could have reached Tewksbury 15 minutes sooner, they could probably have saved the house.

Sunday night Mr. Farmer and family stopped at the house of a nephew named Lee, across the street and Monday he was about seeing to the removal of his furniture, about all of which were saved to the Lee premises.

Quite a number of visitors were about the ruins discussing the affair and expressing wonder as to whether the firebug intended to display enmity to Representative Farmer or to have a wholesale fire. It was reported that Mr. Farmer has an idea who the culprit is, but that is not verified and if it were true it is not at all likely that it would be disclosed tll the suspected party was apprehended.

A few years ago a number of valuable buildings in North Tewksbury were destroyed by firebugs and some of the villagers have an idea that the Centre is now the object of attack.

Hives are a terrible torment to the little folks and to some older ones. Easily cured. Doan's Ointment never fails. Instant relief, permanent cure. At any drug store, 50 cents.

Boys' Top Coats

Made of Covert Cloth, in a handsome light shade, with plaid back, the product of New England mills,—nothing better to be had anywhere.

The usual price of these goods would be double the price we ask for them Friday and Saturday; but we want to advertise our Boys' Department.

$5.00.

O'HEARN & DOWD

OLD POST OFFICE.

CARD OF THANKS.

We, the undersigned take this public method of giving expression of our heartfelt thanks to kind friends and neighbors for the many kind acts, the sympathetic words of condolence, and for floral evidences of grief on the death of our beloved and devoted brother, the late lamented Thomas J. Sparks. Each and every one will be held in grateful remembrance by the Misses Katie and Sarah G., and the Messrs. John F. and Richard J. Sparks.

OFFICE TO LET—A nice office to let in The Sun building. Inquire at Sun office.

CREDIT TO ALL—NO MONEY DOWN

FIRST WEEK'S INSTALMENT REQUIRED IN ADVANCE.

KEEP YOUR MONEY IN THE BANK

If you have laid up a little nest egg for a "rainy day" don't break into it because you or your wife needs new clothes this fall. Sickness may knock at your door and you'll be very glad to have a little ready money. Come here and buy what you need. Our terms and prices shall be convenient for you.

Men's, Boys' and Children's Clothing; Ladies' Jackets, Capes, Skirts and Waists; Ladies' Fur Collarettes and Trimmed Hats.

Our Easy Payment Plan gives you today the use of any of these goods for future pay.

Caesar Misch
ODD-FELLOWS-BLOCK
78 MIDDLESEX ST., LOWELL.

Trimmed Millinery.

Kaleidoscopic changes go on here constantly. New arrivals from New York, new products of our own skilled workers being placed on exhibition daily to take the place of gems disposed of.

Newness is ever apparent, a constantly varying, never the same rendezvous of the lovers of beautiful millinery.

You'll find it interesting and highly entertaining to visit it.

We are offering some excellent values in Trimmed Hats, Walking Hats and Fine Ostrich Feathers.

HEAD & SHAW, THE MILLINERS.
169 MERRIMACK STREET.

Cook, Taylor & Co.,

CENTRAL STREET.

TEAZLE DOWN

We have just made a large purchase of the above goods, just the thing for House Waists or Wrappers, in stripes, plaids, checks and novelties, actually worth 17c. a yard, but we shall place them on sale at

10c

SKIRT PATTERNS

Flannelette Skirt Patterns worked with fancy colored silk, full size, all perfect, regular 25c. quality at

19c. each

DOWN PILLOWS

Covered with fancy Silkaline filled with cotton down, worth 50c. each at

25c

LINENS

2500 yards of very fine Linen suitable for Handkerchiefs, Fancy Work, etc., worth 75c. and $1 a yard at only

33c. a yard

BUREAU SCARFS

Made of an extra fine quality of Linen, all stamped, large size, worth 50c. at

29c. each

RIBBONS

4000 yards of All Silk fancy colored Ribbons, bought at a sacrifice, to be placed on sale to-day at

6c, 8c, 10c, 12c, and 15c a yard

They are worth double these prices.

Taking It Easy.

Harvard $1000.00 PURE BEER

Means just what it says. Our guarantee of purity is on every keg and bottle of genuine Harvard Beer sent out from our brewery.

Barley Malt, Hops, Spring Water; that is all. They made good beer a thousand years ago, they make good beer today. It takes time and money, it means expense and high cost, but the consumer gets the benefit. Call for Harvard Beer.

We Have Our Ale Brewery Also.

HARVARD BREWING COMPANY.

LOWELL, MASS, U. S. A.

GREAT, GREATER, GREATEST

THE SUN IS GREAT ON ILLUSTRATIONS, GREATER ON NEWS, AND GREATEST OF ALL ON CIRCULATION. IT IS LOWELL'S GREATEST NEWSPAPER.

THE LOWELL SUN

PACE THAT KILLS.

THE SUN sets the pace in local journalism and the pace that killed three imitators. It's too fast for them to follow

Lowell's Greatest Newspaper.

22ND YEAR | LOWELL, MASS., THURSDAY, NOVEMBER 10, 1898. | 8 PAGES 1 CENT

NIGHT EDITION

SIX O'CLOCK.

CHARGES OF FRAUD

Against Spanish Officals in Levying Tariff.

Business Men of Havana Protest Against Extending the Time Sixty Days Before New Customs Goes Into Effect.

By Associated Press to The Sun.

Havana, Nov. 10.—Via Key West—A circular letter is being addressed to all business centers, exchanges, manufacturing companies, mills and produce dealers, requesting their co-operation in an effort to offset the petition signed by most of the Spanish merchants and importers here who request an extension of sixty days after the American occupation before putting the new customs tariff into effect. The letter is signed by many of the business houses, especially those representing the American concerns.

A committee will wait upon Special Commissioner Robert P. Porter when he arrives here and submit the matter to him, asking his support in favor of the petition. The letter explains the reasons adduced on either side in regard to the case. It is in part as follows:

"The uncertainty regarding the schedule of import duties to be levied by the American government, both as to the rates to be imposed and as to the specific time when the schedule is to go into effect, resulting in an almost complete stagnation in this market, and is rendering the introduction of American products and manufactures under the present duties, almost an impossibility, not only in Havana, but in the smaller ports on this side of Santiago de Cuba, Manzanillo, Guantanamo, and Gibara, now under American control, are working with a specific duty much lower than the Spanish tariff in force here, thus placing this port at a great disadvantage. It is therefore of the utmost importance that the American administration be extended throughout the entire island without further delay and that a uniform schedule be established for all these ports.

"The American commission has been approached in the interest of a small minority of the importers who recommended that the American government grant them an extension of sixty days from the date on which it is intended to place the new schedule in operation, in order that they may dispose of their goods which were imported under the Spanish tariff now prevailing here, the rates of which are much higher than the American tariff to be put in force. Those unacquainted with the corrupt methods practiced under the Spanish administration cannot conceive what could be the cause of such a desire to prolong the Spanish tariff. It is notorious that some of the importers in combination with a few of the custom house officials have for years been paying but a small portion of the proper amount of import duties. The purpose is to stock up during the extension requested at less cost than would be incurred in paying the lower rates of the American schedule. If the American government were to comply with this request, it would act against the interests of the commercial world at large and would be especially detrimental to the American producers and manufacturers represented."

A STATE OF SIEGE

Regular Soldiers on Guard in Havana

Armed with Mauser Rifles They Await the Coming of Col. Parro and His Brigade.

By Associated Press to The Sun.

Havana, Nov. 10.—via Key West, Fla. Nov. 10.—Since early on the morning of Sunday last the streets of Havana have again presented the appearance of a state of seige. At every corner four regulars are station armed with Mauser rifles, besides the usual city patrol.

As it is known, the Orden Publico forces have been threatening trouble over the refusal of the government to pay the arrears of wages due them, it was at first supposed that these military precautions were taken owing to the fear of an outbreak in that quarter. Later however, it was learned that Col. Massa Parro, late commander of the disbanded Cuban Espanola brigade with his officers had threatened to come to the city, proceed to the palace and demand the settlement of his and his officer's pay. Fearing that the arrival of Col. Parro would be the signal for other malcontents to join the movement and thus cause serious troubles, Captain General Blanco forbade Col. Parro to come to Havana. Anticipating insubordination, General Blanco promptly took precautions to quell any attempted uprising.

Col. Massa Parro first attracted attention, when ranking as a brigadier general of the Cuban insurgents, he deserted to the Spanish ranks. He was given the rank of colonel and organized a brigade of three thousand Cubans under his leadership known as the Cuban Espanola brigade, which did signal service for the Spaniards during the late war.

About a month ago the brigade began to cause considerable trouble at Cienfuegos by clamoring for their overdue pay. They entrenched themselves on one side of the Tubulcan estate, outside of the city, and refused to disband or lay down their arms till the settlement was made with them on a cash basis. Gen. Aguiarre, the Spanish military governor of Cienfuegos, visited the camp under a flag of truce and held a conference with Col. Parro. The result of this meeting was that a portion of the overdue money was paid to the soldiers and the brigade in turn disbanded.

This was the first serious trouble with the irregular or mobilized troops over the question of non-payment of wages, but open discontent in regard to this matter has since spread to every branch of the service. The trouble in this connection has been heightened now by the announcement that the $24 which the government agreed to pay to every enlisted man obtaining his discharge will only be paid upon the evacuation of the island by the respective regiments to which the soldiers belonged. This latest announcement is a modification of a previous decree providing that the troops would only be paid upon landing in Spain.

TERROR STICKEN

People Dare Not go Out at Night.

NEGROES OPEN FIRE ON WILLIAM LYNCH.

A Serious Outbreak is Now Feared.

Pana, Ill., Nov. 10.—William Lynch, who was employed by the Pana Coal company up to the time of the strike, has been shot at by negroes and ran into his house. They they shot through the house of Widow McIntyre who was taking care of her sick daughter. The negroes in the Flat ball district came running out and began to shoot in all directions. They kept shooting until the militia arrived. When the shooting began, many women and children ran to Captain Butler of Company F for protection. So far as known, no person was struck by the bullets. Things are in such a state that it is dangerous for any one to go into the mining district at night. The citizens say if something is not done before long there will be an outbreak and that every negro and operator will be killed. It was impossible to arrest any of the negroes.

FOUND NOT GUILTY.

By Associated Press to The Sun.

Boston, Nov. 10.—Miss Frances H. Waldron, formerly of Concord, N. H., and Providence, charged with the larceny of articles from M. E. Bush of Boston, was found not guilty today and discharged.

FIT OUT VESSELS

France Will Get Her Fighting Boats Ready.

THIRTY RESERVE BOATS ORDERED READY

Press Satisfied With Salisbury's Speech.

By Associated Press to The Sun.

Paris, Nov. 10.—The Matin says that at a council of the admirals held yesterday, it was decided to fit out all the French war vessels available and thirty reserve ships have been ordered into commission.

The newspapers of this city, notably the Gaulois and the Figaro, express satisfaction at the Marquis of Salisbury's speech, delivered at the Guild, Hall banquet last night which they consider as tending towards a peaceful solution of the misunderstanding and as replacing the Fashoda question on its proper ground.

CHARGED WITH FORGERY.

By Associated Press to The Sun.

Hartford, Con., Nov. 10.—Gardiner Howell of New York charged with forgery, was given a preliminary hearing before Judge Bill in police court this morning. Probable cause was found and he was bound over to the superior court December term under bonds of $500, in default of which he went to jail.

OTHER LATE TELEGRAPHIC NEWS ON PAGES 2 AND 5.

If There is a Thing a Woman Likes—And She Ought to Have It, it is

A HANDSOME RANGE

And Our

CENTURY GRAND RANGE

Is such a tasty pattern. The moment you get your eyes on it you will compare it to a tastily dressed women. Not flashy, not over "trimmed," but just elegant. Such a silky finish to the castings. UP TO THE MINUTE, like the firm that sells it. Not living on its past reputation only. Not a "has been," but "it is" the latest and best. End of the century ideas. Scientific in its construction. The mistakes of others avoided, making it perfect in every part. A RANGE COSTS MONEY ONCE, COAL COSTS MONEY EVERY YEAR. Then save it by buying a Century Grand Range. "The range that keeps fire over night," or from all to spring if you wish.

A. E. O'HEIR & CO.'S, 16 Merrimack St.

LUIGI LUCCHENI

The Assailant of Empress Elizabeth on Trial.

PRISONER WAS VERY STRONGLY GUARDED.

Big Crowd in the Court Room.

By Associated Press to The Sun.

Geneva, Switzerland, Nov. 10.—The Italian anarchist, Luigi Lucchenl, who stabbed and killed Eempress Elizabeth of Austria on September 10th last in this city, was placed on trial her today. The court was crowded and the prisoner was strongly guardea but there was no excitement. The result of the trial is regarded as certain. Luccheni bowed politely to the court and the public and answered the preliminary questions through an interpreter in a clear, strong voice. The public prosecutor, in reciting the circumstances of the crime, said there was no clear evidence that Luccheni had accomplices except the fact of the prisoner's own silence on certain points, which as he in his declarations had not spared himself, could only be intended to shield accomplices.

The evidence of an electrician, a boatman and a cabman who assisted in Luccheni's capture, was then taken.

Luccheni was sentenced to imprisonment for life. Luccheni admitted that he came to Geneva in order to kill the Duke of Orleans; but he added, he arrived too late. The prisoner then remarked that in spite of this, the Duke of Orleans would be killed within a year.

OF 16 TO 1.

Mr. Editor:—Please explain the meaning of 16 to 1, as used in the agitation for free silver.

—Sun Reader.

The expression is applied to the comparative values of gold and silver in quantities of equal weight. It is a ratio that prevailed when this country had free coinage of silver. Then it took exactly 16 ounces of silver to purchase one ounce of gold and vice versa. The ratio is not affected by the unit of weight adopted for it would take 16 tons of silver to purchase a ton of gold if this ratio ruled the value of the two metals. —Editor.

WESTMEATH'S CREW.

By Associated Press to The Sun.

Montreal, Nov. 16.—Cape Magdalen reports that the steamer Montevidean had passed there, having on board the crew of the steamer Westmeath, from Hamburg to Montreal, which was abandoned.

SNOW IN MAINE.

By Associated Press to The Sun.

Portland, Me., Nov. 10.—A general snow storm prevailed throughout this state today. Snow began to fall this morning, the storm continuing this afternoon. One inch had fallen here up to 1 o'clock. Biddeford reports 1 1-2 inches, Lewiston, 2 inches, and Bangor, 1.

OFFICE TO LET—In The Sun building. Inquire at Sun office.

100,000 Women Wanted

To tell their husbands, brothers, sweethearts and friends to smoke

DOWD'S HONEST 10

Cigar—Mild, sweet and fragrant.

T. J. DOWD, Mfgr., Nashua, N. H.

Ask Others to Tell You

What they think of our $8.00 Winter Top Coats, in Black and Seal Brown Kerseys. Best of all, ask those who have bought them.

We are always glad to let our customers speak for us, to abide by their decision.

"Either you sell clothing too cheap, or the others sell it too dear," was a gentleman's remark only yesterday as he paid $8 for one of these $8 all wool Kersey Heavy Weight Top Coats. Same quality sold in other stores $12.

This is a straw which shows which way the wind blows. Similar remarks are heard daily, almost hourly in this busy clothing house. The truth is we buy all our goods direct from the manufacturers, invariably for spot cash, in large quantities, for our Southern and Lowell stores, thereby securing closer prices than others, which enable us to undersell our competitors.

J. L. CHALIFOUX

49 TO 59 CENTRAL STREET.

A COAL HOD Given away with one Pound of Ko. Tea at O'Brien Bros. Tea Dealers, 77 E. Merrimack street. Telephone connected. Free delivery. e

ENGLISH VIEWS

Imperialism Landed the United States in One War

AND MAY BRING ON OTHER COMPLICATIONS.

Important Views of the St. James Gazette.

By Associated Press to The Sun.

London, Nov. 10.—The St. James Gazette commenting upon the Marquis of Salisbury's allusion to the United States in his speech in the Guild hall last night, says: "American imperialism promptly landed the United States in a war with Spain and it may easily land her in other complications in the far east. But even if her policy is not pacific, it is for the benefit of humanity at large."

The St. James Gazette points out that it would be in the interest of Great Britain under all circumstances to have the United States possess the Philippine Islands, saying: "Supposing them (the United States) to be unfriendly to us, as is now out of the question, they would have responsibilities over the sea; or on the other hand being our best friend, we should have their co-operation in resisting a closing of the markets and an unfair division of decaying countries."

JAPANESE CABINET.

By Associated Press to The Sun.

Washington, Nov. 10.—The following is the complete list of the new cabinet of Japan, completed on the 8th instant:

Marquis Yamagata, prime minister.
Count Matsugata, minister of finance.
Marques Saigo, minister of interior.
Admiral Kabayama, minister of education.
Viscount Aoki, minister of foreign affairs.
General Katsurl, minister of army.
Viscount Yoshikawa, minister of communication.
Vice Admiral Yamamoto, minister of navy.
Mr. Kyorua, minister of justice.
Mr. Sone, minister of commerce and agriculture.

FOREMAN KILLED.

By Associated Press to The Sun.

Cambridge, Mass., Nov. 10.—James F. Dalton, a ladderman of Truck 2, was killed by falling from a ladder at a fire at the packing house of John P. Squire & Co., on Gore street, this morning. The fire started in the two story packing house and assumed such proportions that four alarms were sent out. The loss is estimated at $15,000.

WHITE RE-ELECTED.

By Associated Press to The Sun.

Raleigh, N. C., Nov. 10.—The republicans carried the second congressional district, re-electing White. They have probably elected Linney in the eighth. The vote in the ninth is close. Other districts democratic.

FUSIONISTS WON.

By Associated Press to The Sun.

Omaha, Neb., Nov. 10.—Noon—Chairman Scheider of the republican state committee concedes election of Poynter fusion, for governor by 1090, balance of ticket elected in about same proportion.

Republicans will have majority in legislature of four on joint ballot.

CRAWFORD ELECTED.

By Associated Press to The Sun.

Asheville, N. C., Nov. 10.—The republicans now concede the defeat of Pearson for congress in the Ninth district and the election of W. T. Crawford, dem., by a majority of 150.

FRAUD AND CORRUPTION.

By Associated Press to The Sun.

Washington, Nov. 10. At democratic congressional headquarters they had no new figures this morning. They did not concede the house, claiming that the returns from many districts were yet too meagre to determine the result. Fraud and corruption were charged against the republican management by the democratic managers.

Chairman Babcock of the republican congressional committee believes this morning that the republican majority in the next house will reach 20.

SCHOONER ASHORE.

By Associated Press to The Sun.

Boothbay Harbor, Me., Nov. 10—Captain Swaine and crew of the British schooner Vado, from Boston for Bangor, to load for Newfoundland, arrived here today and reports that the schooner ran ashore last night and will be a total loss. Captain Swaine reports that the schooner went ashore in a thick storm on the southeast part of Thumbcap at the mouth of the Damariscotta river and that the crew was saved by Burnham Brothers after very hard work. Captain George Swaine owned the vessel. The Vado was built at St. John, N. B., and was of 199 tons burden.

THE COTTON CROP.

By Associated Press to The Sun.

Washington, Nov. 10.—Agricultural department November crop report estimates the total cotton crop report "not far short of ten million bales."

James F. O'Donnell,

UNDERTAKER,

Telephone at Residence, Office, Stables.

MARKET ST., COR. WORTHEN.

Designated Depositary of the U. S,

TRADERS' NATIONAL BANK

Of Lowell.

DEPOSITS:

July 1, 1892 ..... $ 50,789.48
Oct. 11, 1898 ..... 1,054,011.70

BANKING ROOMS:

Middlesex St, Cor. Post Office Avenue
O. J. Glidden Pres. Wm. F. Hills, Cashier

ORGANIZED LABOR

Has a Big Fight on Its Hands Now.

Shoe Manufacturers Intimate That Their Employes Must Renounce Labor Unions.

By Associated Press to The Sun.

Marlboro, Mass., Nov. 10.—The Middlesex shoe factory of Rice & Hutchins company, this city, opened its doors this morning to receive the application for employment of shoe workers who are willing to work under new conditions which the firm desires to impose on its employes. The factory has been closed since last August, owing to a strike of its employes against what was alleged to be the tyranny of a forewoman. The The new rules are directly opposed to labor unions and state that all price lists and labor agreements made between the firm and the representatives of organized labor terminated November 9th and that in the future such price lists would be introduced as would insure uniform prices and good wages. The firm will not allow any interference with outside parties, and state that any controversies which may arise must be settled by the company and the shoe workers individually or by committees. The rules also intimate that while the company does not claim to interfere with the freedom of any person they employ, yet they desire a unanimous withdrawal from all labor bodies and the company will not recognize the accredited labor organizations.

It is the general impression here that if the Middlesex factory can obtain sufficient help to run the factory, several other firms, including that of S. A. House, J. A. Fry, the O'Connell factory and the Cotting avenue factory of Rice & Hutchins will run under the same conditions.

According to certain labor leaders, there will be a hard battle by organized labor to resist the introduction of such rules which they claim practically places the employes at the mercy of their employers without any means of self defense.

Business men are using every effort to avert a strike which would mean the enforced idleness of about 4000 shoe operatives in this city.

The announcement of the war upon labor unions by Rice & Hutchins in their Middlesex factory was followed later this forenoon by the statement that the S. H. Howe company, one of the largest concerns of the kind in the state had announced that its employes must agree to conditions similar to those demanded by Rice & Hutchins. The Howe company gave their help until November 28th to accede to the terms. This concern owns four factories in this city and employs several hundred hands.

F. A. Frye, another manufacturer has also notified his employes that he will treat them only as individuals and that he declines to recognize the unions. He also gave his employes until November 23rd, to agree to his demands.

When these announcements were made, a feeling of alarm took possession of the business men, and from the present outlook a serious strike that may involve many of the factories of the city is impending.

The boot and shoe worker's union will hold a meeting, probably tonight and will decide upon a policy by which they hope to defeat the aims of the manufacturers.

POLICE NOTES.

A trip book between Lowell and Boston on the B. & Maine railroad awaits an owner at the police station.

Elias E. Champagne, a tailor was this afternoon removed to the Worcester Insane Asylum. Champagne had just been discharged from that place a short time ago and was pronounced to be sound of mind.

CASTORIA.

Bears the Signature of Chas. H. Fletcher. The Kind You Have Always Bought.

Putnam & Son

We Have a Definite Purpose

Besides profit getting, in selling **Rogers, Peet & Co. Suits** for $12.00 and $15.00.

We Want to induce men who have worn moderate priced ready-made to try the best ready-to-wear clothing in the world.

We know that a trial of this superior clothing will result in a greater general demand for it in the future, and for this reason we have virtually sacrificed the profits of a season to effect a wider introduction of these excellent goods.

200 Suits Made by Rogers, Peet & Co.

Ten styles, the best fitting, the best tailored, the most stylish suits to be had ready-made. **Collars, Lapels and Button Holes finished by hand.**

$12 and $15 A Suit.

The range of prices in winter suits is for all wool suits from **$5.00 to $25.**

PUTNAM & SON

166 Central Street.

THE SUN LATEST! 5 O'CLOCK

TO THE SOLDIERS

Banquet by the City Arranged for Nov. 30.

THE DATE FIXED BY CITIZENS LAST NIGHT.

Committee Appointed Headed by Mr. A. E. Rose.

In the public hearing room last evening, a meeting was held by the committee appointed to arrange a fitting reception to the returned soldiers. About one-half the committee was present.

The matter of a banquet was discussed at length and it was voted to hold it Nov. 30 and to set the price of tickets at $2. A motion was passed to limit the banquet to men, but it was afterwards rescinded and the matter was left to a special committee, appointed to look after the arrangements. It is very probable that ladies will be admitted.

The meeting was opened shortly before eight o'clock by Mayor Bennett and Treasurer J. L. Chalifoux submitted a report of the financial condition of the fund to date.

Altogether there was raised $4077.57 and the following disbursements were made:

Co. M.

Value of clothing received	$135.00
24 requisitions from officers	240.00
Paid to the company treasurer..	125.00

Co. C.

Total	$500.00
Clothing	$278.07
Requisitions from officers	190.00
Cash paid to the treasurer	250.00
Total	$718.07

CO. G.

Clothing	267.07
Requisitions from officers	400.00
Cash to treasurer	250.00
Total	$937.07

The discussion of the proposed banquet to the soldiers was taken up and among those who participated in it, were Representative W. H. I. Hayes who favored a banquet in December when the men would be in condition to attend. Rev. Geo. F. Kenngott said that if Co. M was to participate in a dinner, it should be held before Thanksgiving.

Senator George E. Putnam favored having a dinner some time this month.

Henry C. Fuller said that so many were ill or needy that it might be wise to have the banquet at the time when the men were mustered out of the service.

Captain Charles Proctor said: "The idea of aiding the needy should not conflict with the idea of a banquet. If it could be held on Thanksgiving evening, it would lend a significance to the occasion that would long be remembered by the soldiers who would be the guests of the city."

Hon. John J. Pickman said: "Unless it is to be a success, the banquet must never be given. If there is to be a departure of one of the companies, then it seems advisable to have it within two or three weeks."

Mayor Bennett said that he favored having the dinner within two or three weeks. If postponed until next year, he felt that it would never be held.

Louis P. Turcotte favored having it on Thanksgiving night. "We are all agreed that there should be a banquet," said he.

Mr. Dozois favored a banquet and was willing to abide by the wishes of the majority as to the time.

Alderman Libby said that if held on Thanksgiving day many people would be unable to attend.

"This is our offering of love to the soldiers,' said Alfred E. Rose. "We are not obliged to consult the soldiers for it is for us to say what we will do for them. I should suggest having the dinner just after Thanksgiving. Do not make the price of the tickets too high. Let us make it a reception for their friends as well as themselves. They went away for the glory of the thing. Let them have all the glory we can give them."

He offered as an amendment to Mr. Hayes' motion that the dinner be held Nov. 28 or 29, the details to be left to a committee.

James McDowell asked whether Nov. 29 would not come on caucus night.

The mayor replied that the caucuses should not be allowed to interfere with the soldiers.

Mr. Rose changed his motion to make the date Nov. 30.

General C. A. R. Dimon offered an amendment that the date be Dec. 25.

Rev. Mr. Kenngott said that the date came on Sunday.

"I am opposed to any banquet," said the general. "There is need for the aid elsewhere. You propose to have it before election. It is not right to do it. Soldiers are coming to me asking for work. You have no right to banquet U. S. soldiers. I am willing to give $10 tonight and a friend will add $10 to it to be turned over to the volunteer Aid for the men out of work.

"These men are still enlisted for two years. They can work during the time of their furlough if they can obtain it. A banquet will last but for one night. It is no practical honor. All these men want is work. They have told me so. I would move that the banquet be postponed and the gentlemen present subscribe a stated sum for the men out of work.

Mr. Rose said that he found no soldiers in needy circumstances because of the war, and he had investigated the cases reported. His own company had taken back two soldiers into their old positions. He didn't believe that a firm in town would refuse to take back a soldier. The banquet would arouse enthusiasm. If nobody else would give it, he was willing to give one himself just for the lesson of patriotism that it would afford. It had been said that the war was worth the price because of the love for the flag it had created. "I believe it," he continued.

Captain Proctor said that the banquet would create enthusiasm for the fund to aid the needy and the lesson on the young generation would be one never forgotten.

Mayor Bennett, replying to some of the statements of General Dimon, said: "I have been charged with many things, but I want to say to you, gentlemen, that there are no politics in my heart when it comes to the soldiers. I'm not looking for soldiers' votes. I don't stand here looking for any votes. If anyone wants them, they can go and get them.

"After I have worked day and night in the matter and put my hand in my pockets many a time, it ill becomes any man to accuse me of politics.

"There has a spirit grown up in the people since year and my time," said Mr. Hayes to General Dimon. "The people want to express their feelings towards the soldiers in this manner. I know that Colonel Dimon means well for he has been interested in caring for the needy of the Grand Army but I am in favor of a banquet even if the people were obliged to eat out on the common."

General Dimon, replying to the mayor, said that what his honor had said could not apply to his remarks. In no way would he cast reflection upon the mayor. He knew what his honor had done for the soldiers. He simply felt that the money to be expended for a banquet, could be better spent in some other way. Generals Henry and Brooks whom he had met in Porto Rico had both commended the Sixth regiment. He did not want to detract from their merits. If their wants were for a banquet, he would do his part. If their wants were work, he had done his part.

Alderman Dimon then withdrew his amendment and the meeting voted unanimously to give a banquet Nov. 30. Mr. Hayes moved that Mr. Rose be made chairman of the committee on banquet.

Mr. Rose replied that it would be impossible for him to accept. "I am interested in the soldiers," said he "because I have one boy and he has been in the war. I haven't got him back yet, and may be where he is at the time of the banquet."

Mr. Rose, Mr. Chalifoux and Mr. Kenngott were made the sub committee on banquet by vote of the meeting.

Mr. Chalifoux said that if the armory would seat only 600, it was impracticable to have the women attend it, for the soldiers and their wives would make the number.

After some discussion in which Rev. Smith Thomas Ford and others participated, it was voted to confine the banquet to men.

The question of the price of tickets was then discussed. It was finally voted to place the limit at $2.

After considerable further discussion the vote to exclude the women was reconsidered and the whole matter was left to the committee with full powers.

The men present agreed to sell tickets agregating in number 125. It was past 10 o'clock when the meeting adjourned.

Mayor Bennett, Mr. A. E. Rose, and Mr. Dudley Page, the well known caterer, visited the Westford street armory this morning to see about the seating capacity of the same, the armory having been placed at the disposal of the committee by Adjutant-General Dalton, for the banquet.

GOOD REPUBLICAN

WHO OFFERED TO VOTE IF EXPENSES WERE PAID.

Here is a letter from a republican who resides in Merrimack and whose name and address are withheld:

Gentlemen:—I have a vote in Lowell and will come and vote if all expenses are paid and my time. I am coping stone, so it will cost the party about $10 for my expenses. If everything is all right, send me a pass to come on. Yours,

F. M.

COTTON MARKET.

By Associated Press to The Sun.

Liverpool, Nov. 10. (12.45 p. m.)—Cotton spot American middle fair, 3 132d; good middling, 3 7-32; middling, 3 1-32; low middling, 2 27-32; good ordinary, 2 21-32; ordinary, 2 17-32.

THE WEATHER.

By Associated Press to The Sun.

Boston, Nov. 10.—Forecast for Boston and vicinity, 8 a. m.: Rain tonight and Friday, probably clearing Friday afternoon or night; colder Friday; east to north winds.

REP. LEGISLATURE.

By Associated Press to The Sun.

Seattle, Wash., Nov. 10.—The latest returns show that the republican majority in the legislature on joint ballot will be 20. Complete returns from all but seven precincts out of a total of 131 in Kings county give the following vote on supreme judges: Houston, fusion, 6,846; Godman, fusion, 6,532; Anders, rep., 6,692; Fullerton, rep., 6,060.

DEMOCRAT ELECTED.

By Associated Press to The Sun.

San Francisco, Cal., Nov. 10.—James D. Phelan, democratic, has been reelected mayor of San Francisco after a contest of extraordinary keenness.

JUDGE SEARS DEAD.

By Associated Press to The Sun.

Tocamo, Wash., Nov. 10.—Judge Theodore C. Sears, prominent in Kansas and Washington, is dead at Lake View near Tacoma. Sears was one of the 306 who stood solid for Grant's third nomination. He was prominently mentioned at one time for United States senator from Washington.

FINGERS LACERATED.

Emeril Lanoue, an operative in the Massachusetts mills, had three fingers badly lacerated by a circular saw while at work about 7.30 o'clock this morning. Lanoue resides at 230 Riverside street. The ambulance removed him to the corporation hospital.

Workmen are employed in various departments of the city hall placing in position "switch controls" for lighting purposes.

THE APOLLO CLUB

Held a Pretty Party in Associate Hall

EXQUISITE DECORATIONS AND FAIR LADIES.

Mayor Bennett Was Among the Guests.

One of the prettiest and most enjoyable parties of the season was that of the Apollo club in Associate hall last evening at which about 100 merry young couples participated. The hall was elaborately arranged for and each detail was carried out successfully.

The hall was tastily decorated the unsightly spots being gracefully hidden behind sunbursts of the national

JOHN HONEY, General Manager of Apollo Hall.

colors relieved by dainty lace draperies. The musicians on the stage were completely hidden from view behind a hedge of pines through which numerous vari-colored incandescent lights gleamed and glistened.

Hibbard's orchestra opened the evening's exercises with the following concert program:

March, "U. S. Cruiser Columbia" ..... Bowman
Overture, "Spring's Awakening," ..... St. George
Fantasie, "Old Chestnuts in New Burrs" ..... Bendix
Solo for Clarionet, "2d Air Varie" Mohr
Mr. James P. Larkin.
Xylophone solo, selected.
Mr. Henry Dufresne.
Finale "A Georgia Camp Meeting" Mills

The concert over, the dancers prepared for the grand march in which were some 50 couples among whom were the following:

Mr. John McManmon and Miss Honey, Mr. O. P. Davis and Miss Demers, Mr. J. E. Legault and Miss Mayo, Mr. George Ward and Miss Balker, Mr. and Mrs. Perrant, Dr. Hurtubise and Miss Donovan, Mr. Albert McCurdy and Miss Sweeney, Mr. Thomas O'Hare and Miss Maxwell, Mr. Montmarquet and Miss Bombery, Mr. Albert Guimond and Miss Paradis, Mr. and Mrs. E. R. Hardy, Mr. Charles Marshall and Miss Knowlton, Mr. Fred LaVigne and Miss Flood, Mr. Coin and Miss Cavanaugh, Mr. David Cavanaugh and Miss Cavanaugh, Mr. Charles Clough and Miss Staulk, Mr. J. D. Honey and Miss Hickey, Mr. P. J. Holton and Miss Fisher, Mr. Walter Hartwell and Miss Ryan, Mr. Daniel Teague and Miss Teague, Mr. William Connors and Miss Roark, Mr. and Mrs. Daniel Donohue, Mr. Paradis and Miss Godet, Dr. and Mrs. Brunelle, Dr. Teague and Miss Bicknell, Mr. Louis Desrosiers and Miss Holbluck, Mr. D. H. Murio and Miss Carleton.

Mayor and Mrs. Bennett were among the guests present.

After the march, an order of 18 numbers was enjoyed with intermission at midnight for supper. It was early when the pleasant affair came to a close. The officers of the party were: Grand director, red ribbon, John Honey; assistant grand director, blue ribbon, Othello P. Davis; floor director, pink ribbon, John J. McManmon; assistant floor director, purple ribbon, Adelard Guimond; aids, pink ribbon, Chas. T. Marshall, Daniel H. Teague, Edward Montmarquet, Walter C. Hartwell, Charles H. Clough, Thomas O'Heir, Eugene Hardy, Louis Desrosiers; reception committee, lavender ribbon, Frederick H. Lavigne, chairman; Daniel H. Marlow, John Larthab, Philip J. Houlton, Albert Guimond.

MISSING FROM HOME.

William Oatman, aged 35 years, has been missing from his home, 69 West Fifth street since a week ago yesterday. Oatman is 5 feet 11 inches tall, light complexion and has a brown moustache. He wore when he disappeared a dark blue suit, sack coat, a black stiff hat, and patent leather cloth top boots. At his home no cause for his disappearance can be given.

FLYNN ELECTED.

By Associated Press to The Sun.

Guthrie, O. T., Nov. 10.—Dennis T. Flynn, rep., is elected delegate to congress by probably 6,000 plurality. Both branches of the territorial legislature are safely republican and the republican claim it have elected their local tickets in a majority of the counties.

SNOW IN VERMONT.

By Associated Press to The Sun.

Northfield, Vt., Nov. 10.—Three and a half inches of snow fell here this morning. The storm is general throughout this section.

A MAN MURDERED

Found in Chicago Killed by Robbers

HE HAD RESIDED IN CHELSEA, MASS.

The Police Searching for the Murderers.

By Associated Press to The Sun.

Chicago, Nov. 10.—Murder and robbery are believed to be the explanation of the death of a man whose body was found in an alley between State street and Plymouth place, near Taylor street. An examination showed that all the pockets had been turned inside out and their contents removed. Closer inspection revealed finger marks on the throat and left little doubt that the man had been choked to death. A key ring marked "F. C. Metcalf, 40 Medford street, Chelsea, Mass.," was found at the side of the body. The man was apparently about 40 years old and had on a light suit of clothes. The police are searching for the murderers.

HARVEST SUPPER.

The annual harvest supper of the Y. P. S. C. E. of the Hillside church, Dracut, was a great success last night. The attendance was large and included in the large number present many Lowell people. Profuse decorations had been placed. An entertainment was given by Miss Maude Paradis, H. R. Barker, W. T. Reid, O. N. Walsh, Miss Shaw, Mr. Shaw, Elisha Hutchinson and Miss Jennie Hall.

A NEW RAILWAY

TO AFFORD FACILITIES FOR FREIGHT TO THE WEST.

By Associated Press to The Sun.

Helena, Mont., 10.—The Clearwater Short Line railroad company with headquarters in this city was incorporated yesterday under the laws of Montana by William Wallace, counsel for the Northern Pacific in Montana, and A. D. Edgar, general agent in Helena. The company proposes to build a road from the main line of the northern Pacific at Ainsworth, in southwestern Washington and near the confluence of the Columbia and Snake rivers, up Snake and Clearwater rivers to the Bitter Root range and across the mountains by the Lolo pass to the main line near Missoula. The road is designed to pass through Walla Walla, Columbia, and Garfield counties, Washington; through Nez Perces, Shoshone and Idaho counties, Idaho, and Missoula county, Montana.

Railway men say that if the road is built, it will become the line for all through freight and passenger business as more than 300 miles will be taken off the old route.

HEARINGS TONIGHT.

ON PETITION FOR THE EXTENSION OF AIKEN STREET.

There will be a public hearing before the city council tonight on the petition for the extension of Aiken street. A large and interested gathering is expected.

The committee on streets meets today at 2 and 7.30 o'clock.

FOG CAUSES ACCIDENT.

By Associated Press to The Sun.

Glasgow, Nov. 10.—A fog is prevailing on the Clyde which has caused a number of disasters to shipping. The Allan line steamer Scandinavian from Boston for this port, grounded just above Bowling last evening and may have to be lighted before she can be floated. The Anchor liner Furnessia, Captain Harris, from New York, also for here and reported aground, was attempting to pass the Scandinavian and fouled her. Both steamers are reported to be damaged. Several other steamers are reported to be aground or fog-bound nearby.

Messrs. Herbert Gordon and Edward E. Perry of this city were ushers last evening at the marriage of Mr. Frank A. Gordon and Miss Julia A. Blanchard in Methuen.

A WARSHIP.

By Associated Press to The Sun.

Nassau, N. P. Nov. 10.—The steamer ashore off Cat Island, supposed to be the abandoned cruiser Infanta Maria Teresa, is now described as being a disarmed warship flying the American flag, showing signs of having been on fire and of having leaked slightly. She stranded in an exposed position on Thursday night last.

PETITION GRANTED.

By Associated Press to The Sun.

Cincinnati, Ohio, Nov. 10.—A decision was handed down in the United States court of appeals yesterday in which the plaintiff, J. R. Rodgers of New York, the holder of a million dollars, face value of stock in the Nashville, Chattanooga & St. Louis railway prayed for an order of court declaring leases of certain tributary roads to the Nashville, Chattanooga & St. Louis railway by the directors of the latter road, as null and void because they impaired the interests of stockholders of the main road. The court granted the plaintiff's petition and ordered the defendant directors to cancel the leases.

SNOW BY EXPRESS.

The locomotive and cars of the Montreal express which reached this city this forenoon were covered with snow showing the up north people are experiencing Klondike weather. Lowell, therefore, received its first snow of the season by express.

BIG WILL CONTEST

Over Property of Late Wm. H. Parker.

MRS. ELIZABETH D. PARKER THE CONTESTANT.

Hearing Will be Given in This City.

A contest over the will of the late William H. Parker has been begun by the widow, Mrs. Elizabeth D. Parker, the case involving the disposal of property to the value of $700,000.

The will was presented for probate two weeks ago by John Davis, its executor and a citation was issued. Yesterday in Cambridge, William H. Anderson, representing Elizabeth D. Parker entered an appearance to contest the will.

A hearing will probably be held in Lowell with Judge Lawton presiding and Burke and Corbett will defend the will.

The late William H. Parker made the will that is being disputed in 1889. At that time his first wife was living and by the terms of his will she was to receive $1000 a year, the use of the homestead in Mt. Vernon street during her life, personal property to the value of $10,000 and the income of the one-half of the remainder of the personal property that she would come into the possession of did he die intestate. His sons, George E., and Walter L. Parker, and a daughter, Mrs. Griffin, were to have the remainder of the estate, valued at $700,000, minus one or two minor bequests, divided equally among them.

Mrs. Parker died two years after the drawing up of this will and in 1894 Mr. Parker married again. The three children believe that the will should apply to the second wife just as their father intended it for his first wife.

In this connection comes the most interesting feature of the case. Lawyer Wm. H. Anderson, representing Elizabeth D. Parker, will ask for the revocation of the will in accordance with chapter 118, section 1, Acts of 1892, a part of which reads as follows:

"The marriage of any person shall act as a revocation of any will made by such person previous to such marriage, unless it shall appear from the will itself that the will was made in contemplation of such marriage."

Said Mr. Anderson last night: "Were it not for the insertion of the clause in this act relating to a will made by a man with marriage in contemplation there would not be the slightest excuse for opposing our request to revoke the will. Eliminate that phase of the case and our position is absolute. But Mr. Parker's will has this clause:

"I give to my wife, Lucy B., or whoever may be such at time of my decease,' etc., after which come the bequests. This is the point which will be argued. We will claim that Mr. Parker did not contemplate marriage at the time he drew up his will, in view of the fact that his wife died two years subsequently and that his second marriage did not take place until 1894."

The will of William H. Parker was discovered in a bundle of documents. Until then its existence was unknown. Immediately upon its discovery, the family applied for letters of administration and Amasa Pratt, George E. and Walter L. Parker were appointed administrators. They had an inventory of the estate taken by three appraisers, John F. Sawyer, J. P. Mahoney and Wilson W. Carey. As the result of their work now almost completed, it is learned that Mr. Parker left $100,000 in real estate and $600,000 in personal property.

If the will is revoked, Mrs. Parker will receive the dower in real estate and one-third outright of the personal property, amounting to about $200,000.

VICE CONSUL SUSPENDED.

By Associated Press to The Sun.

Mexico City, Nov. 10.—The condition of affairs in the American consulate here attracts much attention. Vice Consul Bennett having been suspended and forbidden entrance to the consulate by Consul General Barlow, who has not made known the grounds for his action. Col. Bennett's friends assert that he has been unjustly treated and that the cause should be known for his removal, which in reality must be approved by the state department at Washington. Bennett is likely to demand a full investigation of all the affairs of the consulate. The American minister is reported to be examining into the matter.

OREGON RETURNS.

By Associated Press to The Sun.

Portland, Ore., Nov. 10.—Practically complete returns from 24 out of 34 counties in the state of Washington give the following for congressman: Jones, rep., 28,001; Cushman, rep., 27,750; Lewis, fus., 25,298; Jones, fus., 22,825.

REVISED FIGURES.

By Associated Press to The Sun.

Salt Lake City, Utah., Nov. 10.—Returns from about seven-eights of the precincts in the state give Roberts, dem., for congress, 32,136; Eldredge, rep. 27,108; Baskin, dem., for supreme judge, 31,669; Zane, rep., 29,472.

DANIEL HASTINGS SENTENCED

Daniel Hastings, who was convicted of attempted poisoning at the Lowell sitting of superior court was yesterday afternoon sentenced to from three to four years in state prison by Judge Hopkins in the Middlesex superior criminal court at East Cambridge.

A coal team met with an accident on the hill on Thorndike street, near Chelmsford street, yesterday, when coal was scattered for a considerable distance about that thoroughfare. It looked to passers-by like a hill of Pennsylvania black diamonds.

Hood's Pills
Are much in little; always ready, efficient, satisfactory; prevent a cold or fever, cure all liver ills, sick headache, jaundice, constipation, etc. Price 25 cents. The only Pills to take with Hood's Sarsaparilla.

HEAVY SENTENCE

Given to John Platt of Lowell

ON CHARGE OF PASSING COUNTERFEIT COIN.

Must Spend a Year in the Lowell Jail.

John Platt of Lowell, who was recently arrested in this city on a complaint charging him with passing counterfeit coin, was yesterday sentenced to pay a fine of one dollar and be imprisoned for one year in the Lowell jail. Daniel J. Donahue of Lowell was counsel for the defense. The case was heard by Judge Lowell of the United States circuit court at Boston and Platt changed his previous plea of not guilty to guilty.

Platt was arrested Sept. 15 by Inspector Allen for passing a counterfeit half dollar on Mrs. Lucretia A. Hall of Appleton street. He first met the woman in a stove store and when she was looking for a man to up a stove pipe, he did the work for her. Later, he appeared at her house and offered for sale a lady's garment. Mrs. Hall bought it and received as change a half dollar. She is an old lady and saw that the coin looked "queer" and told Platt so. Platt took a small bible from his pocket and said he would be willing to take his oath upon it that the money was all right. Mrs. Hall took the money and when she went to a store later to do some shopping she was told that it was spurious. She lodged complaint with the police and Platt was arrested.

It was learned that he had two other half dollars in his possession at different times but the police were unable to locate them. There was no evidence to show that he had made the coins. He stoutly declared his innocence, even after he had been indicted by the jury.

A BISHOP AS A TRAMP.

NOVEL VACATION TRIP TAKEN BY THE EPISCOPAL BISHOP OF DELAWARE.

Tramping incognito 235 miles in the mountains of West Virginia, sleeping in barns and a schoolhouse, mending clocks and umbrellas for farmers, and arousing the pity of the country folks was the way the Rt. Rev. Leighton Coleman, Episcopal bishop of the diocese of Deleware, spent his annual vacation. The bishop returned about midnight coming by train from Harper's Ferry, West Virginia. He greatly enjoyed his outing, and after a few hours' sleep resumed his duties in Wilmington officiating at the corner stone laying of the Girls' industrial school of Deleware.

The bishop left Wilmington for his outing two weeks ago, going to Martinsburg, W. Va. He crossed the Blue Mountains, several times attended court at Crafton, W. Va., was at a political meeting being addressed by a candidate for congress. The stranger was invited to make a speech but the bishop never takes part in politics.

Bishop Coleman on his tramp wore a slouch hat, heavy shoes, long mackintosh and carried a staff. He travelled in all sorts of weather, over all sorts of roads. Frequently as he was trudging along the roads, some kind-hearted farmer would stop his horse and call to the pedestrian to "jump on" remarking "You are too old to walk." And the farmers would stare at him and he could overhear remarks: "It's a pity he has to walk. I wish I could help him."

The bishop is an adept at clock repairing. Most of his nights were spent at farmhouses, where the bishop usually paid for a night's lodging. But sometimes the farmers would refuse to take pay. Then the bishop would spy a clock that was not running and would quickly repair it, to the delight of his hosts. Others would have broken umbrellas, which the bishop would mend and he did all sorts of jobs about the farms. Some dark nights, however, the bishop was not so lucky, in getting a good bed in a farmer's house in which to sleep. At one place where he knocked for admission he was informed that the house was full, and he could not even sleep on the floor. So the bishop journeyed on until he came to a dilapidated barn. Into this he crept and of new hay he made a bed on which he slept during the night, the crickets singing him into the land of dreams.

Another night the bishop had bad luck, he did not know where to sleep. He however, fortunately came upon a schoolhouse in a lonely road. The janitor had left the back window open and in through the window the bishop climbed. He slept for the night on the hard wooden floor. At one place where he stopped the family consisted of a father, mother, and six grown children, none of whom could read or write. The parents said they were too poor to pay for clothes for their children. The was 26 miles, but the average was longest distance travelled in one day about 20 miles.

LADIES' AID.

The Ladies' Aid society of the Highland M. E. church held their second monthly social in the vestry last night. At c here was a chicken pie supper which was served in the rear vestry. Mrs. A. Hodgson was matron.

FOR PARISH WORK.

The members of the newly appointed parish work committee of the Kirk street church gathered around the festive board in the church vestry last evening to outline plans for future work and incidentally spend a pleasant social evening. There were about 35 present and gentlemen were conspicuous by their absence.

CASTORIA
For Infants and Children.
The Kind You Have Always Bought
Bears the Signature of Chas. H. Fletcher.

GEN. MILES STARTS.

By Associated Press to The Sun.

Washington, Nov. 10.—General Miles and staff left the city today over the Baltimore & Ohio railroad for New York to attend a dinner given in his honor by the Union League club. The party will remain in New York until Sunday morning.

MARRIAGE INTENTIONS.

The following marriage intentions were registered today at the city clerk's office: George E. Stone and Harriet E. Leighton, nee Wentworth; Patrick Kerrigan and Bridget Kerrigan; James Lester and Marcella Finnegan.

FREE TO SOLDIERS.

The management of the Lowell Young Men's Christian association has voted to give a free membership ticket to all the returning soldiers of this city, entitling them to the ordinary privileges of the association until the first of next April. The ticket may be obtained by any one having served in the late war upon application at he office.

Who are We? Who are we? The "Yellow Kids." Yes, sir. We would like to hear from the young Franklins or any other team under 10 pounds. Send all challenges to John Smith, captain, No. 12 Fulton street.

STATE OF OHIO, CITY OF TOLEDO, } ss.
LUCAS COUNTY.
FRANK J. CHENEY makes oath that he is the senior partner of the firm of F. J. CHENEY & Co., doing business in the City of Toledo, County and State aforesaid, and that said firm will pay the sum of ONE HUNDRED DOLLARS for each and every case of Catarrh that cannot be cured by the use of HALL'S CATARRH CURE.
FRANK J. CHENEY.
Sworn to before me and subscribed in my presence, this 6th day of December, A.D. 1886.
{SEAL} A. W. GLEASON, Notary Public.
Hall's Catarrh Cure is taken internally and acts directly on the blood and mucous surfaces of the system. Send for testimonials, free.
F. J. CHENEY & CO., Toledo, O.
Sold by Druggists, 75c.

CASTORIA.
Bears the Signature of Chas. H. Fletcher. The Kind You Have Always Bought

The Overcoat Sale.

We have bought within a week Ninety Overcoats at a special bargain. We will offer them
FRIDAY AND SATURDAY
AT AN EVEN
$10
This is no fairy tale. Come and see them.
O'Hearn & Dowd
UNCLE SAM'S STORE.

BREVOORT HOUSE
NEW YORK.
Homelike Hotel of Envious Reputation.
FIFTH AV. AND EIGHTH ST.,
Near Washington Memorial Arch, Washington Square.
The location is unsurpassed and is absolutely unequalled for business and sight-seeing, all the cable and rapid transit lines passing within two blocks of the door.
The hotel is managed on both the European and American plans.
The regular tariff charge for each person will be: European Plan, $1 and upwards; American Plan, $3 and upwards.
JAIMES & MEYER Props.

What Is a GUARANTEE?

Some firms guarantee their Shoes without a bona fide guarantee. Remember we mean what we say: All Shoes sold by us if not proven as represented, we will gladly give new Shoes or your money back.

TELL US YOUR TROUBLES.

Sunlight SHOE STORE
100 CENTRAL STREET.

O'DONNELL & GILBRIDE CO.

A Very Important and Positively Imperative

Unloading Sale of Our Entire Stock of Merchandise

TO OCCUR FRIDAY AND SATURDAY OF THIS WEEK. INVINCIBLE AND INCREDIBLE PRICES.

Colossal value given in Dress Goods, Cloaks, Blankets, Flannels, Bedding, Winter Underwear and Hosiery, Small Wares, Kitchen Furnishings, etc., demonstrating beyond question our absolute supremacy and unassailable leadership in finest qualities and lowest prices.

SPECIAL SOUVENIRS TO BE GIVEN AWAY FREE SATURDAY. We have purchased 4 houses filled with beautiful Chrysanthemums and these will be displayed in our show windows Friday afternoon and evening and given free to purchasers Saturday. Therefore Saturday will be Chrysanthemum day at our store. The climax of the season's bargains will be reached in our store FRIDAY and SATURDAY.

Housekeeping Goods.

Marvellous Bargain Chances.

Blankets.

1000 Blankets in white, grey and tan, at 19c. each.

500 pairs of 11-4 Blankets sold to date for $1.25 and $1.49. Down to 75c. and 98c. a pair.

All our $3.75 and $4.25 Blankets down to $2.75 pair.

Our entire stock of regular $5.00 Blankets will be offered in this sale. At $3.49 a pair.

Comforters.

5 bales of our regular $1.00 Comforters will be closed in this sale. At 49c. each.

3 bales of our regular $1.49 Comforters for ten days at 98c. each.

1 bale of regular $2.25 and $2.50 Comforters. For two days at $1.49 each.

Flannels.

1000 yards of white Flannel remnants regular 60c. quality at 25c. a yard.

White and colored Flannel Skirt Patterns, one yard long, 50c. quality. Down to 15c. each.

Our entire stock of colored French Flannel in plaids and stripes, regular 37c. quality. Down to 25c. per yard.

50 pieces of White Domet Flannel, regular 6 1-4c. quality. Down to 3 3-4c per yard.

Sheets and Pillow Slips.

75 doz. Pillow Slips, 36x42, Down to 5c. each.

Ready made Sheets, 72x90, Down to 30c. each.

Ready made Sheets, 81x90. Down to 35c. each.

Bleached and Brown Cotton, 6 1-4c. quality. Down to 4c. per yard.

Boott A. L. Cotton, 8c. quality. Down to 5c. per yard.

Fruit of the Loom Cotton, in short lengths. Down to 5 1-4c. per yard.

White Spreads, full size, hemmed, and regular 75c. quality. Down to 49c. each.

White Crochet Quilts, extra size, regular $1.25 quality. Down to 85c. each.

Linen Bargains.

Thanksgiving Close at Hand.

All our regular 50c. and 60c. Table Linen. For two days at 39c. per yard.

All our regular 75c. Table Linen. For two days at 49c. per yard.

1000 yards of extra fine Table Linen, in remnants, two to three yards in the pieces. This lot is regular $1.25 quality You may buy for two days, at 75c. per yard.

Turkey Red Damask, fast color, 35c. quality. Down to 22c. per yard.

Brown and Bleached Crashes, 5c. quality. Down to 1 3-4c. per yard.

Barnsley's Linen Crash, 8c. quality, Down to 5c. per yard.

18-inch Cotton Diaper, 50c. quality, Down to 33c. a piece.

Linen Huck Towels, 25x43, regular 25c. quality. Down to 15c. each.

All Fringed and Hemstitched Towels, regular 33c. quality. Down to 19c. each.

100 dozen Huck and Damask Towels, white and colored borders, 20c. quality. At 12 1-2c. each.

25 White Table Sets, 8x10, and 8x12, regular prices $4.00 and $1.50. For two days. At $2.25 and $2.50 each.

Colored Dress Goods,

Prices so Thoroughly Demoralized as to Render Competition Useless.

38-inch American Novelties,
38-inch Braided Fancies,
40-inch Granite Mixtures.
These goods were sold at from 29c. to 39c. each.

19c. per yard.

40-inch Covert Mixtures,
36-inch All Wool Cashmeres,
36-inch Latest Style Plaids.
These goods were sold for 42c.

25c. per yard.

40-inch Covert Suitings,
40-inch Granites, latest colorings,
36 to 45-inch all wool Cashmeres.
Made to sell for 75c. to $1.00.

50c. per yard.

50-inch Venetian Satin Suitings,
46-inch Imported Granite Cloth,
44-inch French Poplins,
These goods come in all the new colors and were made to sell for $1.25.

75c. per yard.

50-inch Broadcloths in all the fashionable colorings. Sold to date for $1.25 and $1.50.

$1.00 per yard.

Cloakings and Astrachans

Marked Down to Close.

54-inch Black Boucle Cloaking sold for $2.50. Now

$1.50 per yard.

Colored Boucle Cloaking sold for $2.75. Now

$1.75 per yard.

50-inch Black Astrachans, sold for $5.00. Now

$3.50 per yard.

Winter Underwear,

For Men, Women and Children. Terrific Break in Prices.

Men's Underwear.

60 doz. Grey Mixed Shirts and Drawers, 50c. quality. Down to

23c each.

Mens' Fleece-lined Shirts and Drawers. An exceptional value. At

39c each.

Men's Camels-hair and Wool Fleece lined Shirts and Drawers, 75c. quality. Down to

50c each.

Men's double back and front Natural Wool Shirts with Drawers to match. $1.50 quality. Down to

98c each.

Children's Underwear.

One case of Infants' Fleece-lined Vests, all sizes. At

15c each.

Children's Fleece-lined Vests and Pants, Egyptian color. Down to

19c each.

Boys' Fleeced-lined Shirts and Drawers, regular 50c. quality. Down to

25c each.

Ladies' Underwear.

Ladies' Cotton Jersey Vests, broken assortment of sizes. At

12 1-2c each.

Ladies' Fleece-lined Vests and Pants, all sizes and regular 39c. quality. Down to

25c.

Ladies' Combination Suits, small sizes, regular $1.00 quality. Down to

50c each.

Ladies' Jersey Wool Vests and Pants, all sizes, 75c. quality. Down to

59c each.

One case of Natural Wool and Scarlet Vests and Pants, regular $1.00 quality. Down to

62c.

Black Dress Goods.

Four Special Offerings Today.

5 pieces of Elegant Black Brocades, sold to date for $1.25. Down to

87c per yard.

3 pieces of exceptional high grade Crepon, sold to date $2.00. Down to

$1.49.

10 pieces of All Wool Henrietta, 45 inches wide, sold to date 79c. Down to

49c per yard.

7 pieces of Corded Poplins, sold to date, $1.50. Down to

$1.19 per yard.

A Bargain Event Positively Phenomenal in

Black and Colored Velvets.

Our entire stock of Colored Velvets, sold to date $1.10 to $1.25. Down to

59c per yard.

Nearly 500 yards of New Corduroy Velvet in short lengths, sold to date 75c. Down to

49c per yard.

Silk Spotted Velvets in all the new colors, sold to date, $1.75. Down to

$1.25 per yard.

Astonishing Price Concessions on

Black and Fancy Silks

That Eclipse all Previous Offerings.

Our entire stock of Fancy Silks in Plaids and Stripes that have sold all season at $1.25 and $1.50 yard. Down to

98c per yard.

Black brocade silks which have sold as excellent value this season at 79c. Down to

49c per yard.

We will offer 7 pieces of Black Taffeta which has sold for 89c. and $1.00. For two days' sale at

69c per yard.

Beautiful coloring in Fancy Brocade Silks that sold to date for $1.00. Down to

69c per yard.

China Silks in all the new and desirable colors, 24 inches wide and worth 59c. Down to

39c per yard.

A Startling Sensation in

Ladies' Tailor-Made Garments.

Unprecedented Offerings, Colossal Savings. The pick of several manufacturers' stocks, their over-productions gathered the past week.

At Amazing Sacrifice Prices

One special bargain we will quote. The others we will show you when you come.

200 Ladies' Extra Quality Fine Kersey Jackets in several different shapes with high or low collars, lined throughout with various colored taffeta silks or satins. These garments are positively being retailed in Lowell today at $14, $16, and $18 each. You may take your choice of the lot Saturday. At

$10.00 each.

Capes, Suits, Furs, Silk Waists, Separate Skirts.

Every article of ready made goods will be offered Saturday at from

25 to 33 per cent.

under regular market value.

Dress Makers' Findings,

Reduced Prices for Two Days.

Taffeta Binding. Down to 11c.
Ivory Dress Tips down to 7c.
Boston Silver Dress Stays. Down to 6¼c.
Velveteen Binding, four yards down to 7c.
Stockinet Dress Shields, 4 pair 25c.
Golden Spring Hook and Eye down to 7c.
Swanbill Hook and Eye, 1c. per dozen.
Binding Tape, 1c. per roll.
Linen Thread, 4c. a spool.
Tubular Braids, black and colored, down to 3c.
Torchon Laces, usually sold 10 to 20c, for this sale, 5c. 8c. and 10c. a yard.
Trimming Braids, usually sold 25c to 45c., down to 15c and 19c. per yard.

A Manufacturer's Stock of

JEWELRY

At 25c. on the Dollar.

Friday and Saturday will be last chances on this stock.

A beautiful lot of Hat Pins at 6c., 9c. and 25c. each.

Stick Pins, 5c., 7c., 9c., 11c., and 15c. each.

Ladies' Beauty Pins, 5c. each.

Collar Button, 6 for 5c.

Ladies' Shirt Waist Sets, for 10c. per set.

Ladies' and Gents' Cuff Links, 5c, 10c, and 25c. apair.

Baby Pin Sets, 3 in a chain, 25c, 39c, and 49c.

Cuff Pins, 23c. a pair.

Ladies' Long Watch Chains, 89c. each.

Silk Guards with Silver of Gold filled mountings, only 17c. each.

Ladies' Brooches for 10c, 17c, and 25c. each.

Baby Rings, gold filled, 17c. each.

Gold Filled Rings, with elegant Rhine stone, only 48 cents each.

Toilet Department.

Colgate's Tooth Powder down to 15c.
1000 Tooth Brushes down to 6c each.
Hair Brushes, 50c. quality down to 29c. each.
Madame Campbell's Face Powder, down to 17c.
Ladies' Dressing Combs, 19c, quality, down to 6c. each.
Superior Bay Rum., 25c. quality, down to 16c. a bottle.
Madame Campbell's Almond Cream, down to 18c.
Cheseborough Vaseline down to 3c. a bottle.
Colgate's 10c. Soap, down to 3c. a cake.
Woodbine Soap, 10c. 3 cakes in a box.
Garwood's Perfume, 25c. quality down to 15c. a bottle.
Florida Water, 25c. quality. Down to 9c. a bottle.
3000 cakes of pure Castile Soap, 1 1-3c.

Small Wares.

Shell Hair Pins, down to 6c dozen.
Adamantine Pins, 2 papers for 1c.
Victoria Pins, 3c, a paper.
Curling Irons down to 6c. each.
Kid Curlers, 4c. per dozen.
Fancy Silk Hose Supporters. Down to 19c.
Feather Stitch Braid down to 7c. a piece.
Hair Pins, down to 4c. a box.
Aluminum Thimbles, 3c each.
Scissors, 39c. quality, down to 19c.
25c. String Ties down to 10c. each.
Leather Belts, 50c. quality. Down to 33c.
Black and White Hose Supporters down to 10c. a pair.
Climax Safety Pins, Down to 5c. a dozen.
Boys' Windsor Ties,

Handkerchief Department.

Children's School Handkerchiefs, 2½c. each.
Plain and Fancy Handkerchiefs, 10c. quality. Down to 4c each.
Ladies' Plain White, Linen Finish, hems various widths. Down to 6¼c. each.
Ladies' Pure Linen, Hemstitched Handkerchiefs. Down to 5c. each.
Gents' Plain and Fancy Border Linen Handkerchiefs, 12½c. quality. Down to 5c. each.
Ladies' Irish Linen Handkerchiefs, 20c. quality. Down to 12½c. each.

Ribbon Department.

Extraordinary Values.

1 Lot of Satin Ribbon, 10c. quality. Down to 3c. a yard.
1 Lot of Satin Ribbon 12½c and 15c. quality. Down to 5c. a yard.
1 Lot of Plain Colored Taffeta Ribbon, three and four inches wide, a beautiful array of colorings, regular prices, 39c. and 49c. Down to 17c and 19c. a yard.

Hosiery Department.

Sacrifice Prices for Men, Women and Children.

Children's Hose.

One case of all wool, double knee, spliced heel and toe. Regular 20c. quality. Now 11c a pair.

One case of Bicycle Hose, all sizes, Regular 25c. quality. Now 17c. a pair.

Boys' Fleeced Hose, extra heavy, spliced heel and toe, 19c. quality. Now 11c. a pair.

Boys' Heavy Cotton Hose, double knee, spliced heel and toe, 15c quality. Now 9c. a pair.

Ladies' Hose.

One case of full fashioned heavy cotton Hose, 15c. quality. Now 9c. a pair.

Ladies' all wool Hose, Black and Natural, 39c. quality. now 23c. a pair.

Ladies' all wool ribbed Hose, fast black, Regular 29c. quality. Now 17c. a pair.

Misses' all wool, ribbed Hose, double knee and spliced heel and toe, 37c quality. Now 21c. a pair.

Men's Hose.

Men's Cotton and Wool Hose. Regular 15c. quality. Now 10c. a pair.

Men's Black Wool Hose, 20c. quality. Now 12½c. a pair.

Men's Blue ribbed Hose, extra heavy, Only 19c. a pair

Men's ribbed Hose in dark brown mixtures, 25c. quality. Now 15c. a pair.

Print Department.

Prices That Make Buying a Pleasure.

Light Prints, 5c. quality. Down to 3c per yard.

Dark Prints, 5c. quality. Down to 4c. per yard.

Indigo Blue Prints. 5c. quality. Down to 4c per yard.

36-inch Percale, 10c. quality. Down to 6¼c. per yard.

36-inch Percale, slightly damaged, 5c. per yard.

Outing Flannel, 6c. quality. Down to 4c. per yard.

Outing Flannel, 8c. quality. Down to 5c. per yard.

Outing Flannel, 10c. quality. Down to 6¼c. per yard.

Otis Check Gingham. Down to 5½c. per yard.

Lining Department.

Best Lining Cambric, 2c. per yard.

36-inch Percaline. Down to 7½c. per yard.

36-inch Percaline, 20c. quality. Down to 11c. per yard.

36-inch Silesia, 20c. quality. Down to 11c. per yard.

36-inch Silesia, 15c. quality. Down to 9c. per yard.

Black Canvass, 25c. quality, Down to 15c. per yard.

Fancy Stripe Percaline, 15c. quality. Down to 9c. per yard.

Ladies' Two-Clasp, London Ired, embroidered gloves. $1.00 quality. Down to 79c. a pair.

Glove Department.

Ladies' Two-Clasp, embroidered Pique Kid Gloves. $1.25 quality. Down to 98c. a pair.

Children's Extra Heavy Mittens. Down to 10c. per pair.

Children's Double Mittens. Regular 25c. quality. Down to 15c.

Leather Goods.

1 Lot of Boston Bags, $1.25 quality. Down to 79c. each.

1 Lot of Boston Bags, $1.50 quality. Down to 89c. each.

1 Lot of Boston Bags, $2.00 quality. Down to $1.25.

Petticoats.

Prices Slaughtered.

1 Lot sold to date, $1.25. Down to 98c. each.

Stripe Percaline Petticoats, sold to date $2.00. Down to $1.39.

Sateen Petticoats, Corded Ruffle, sold to date, $2.50. Down to $1.75.

Flannelette Petticoats. Down to 25c. each.

Corset Department.

All our 50c. Corsets in this sale at 39c. a pair.

Fancy Pink and Blue Corsets, 75c. quality. Down to 49c. a pair.

Thompson's $1.00 Corsets. Down to 69c. a pair.

Prima Donna Corset. $1.50 quality. Down to 89c. a pair.

No. 0.—Cyclist Corsets, Black and White and Gray. Down to $1.25 per pair.

Flexibone Moulded Corset for Stout Figures. At specially reduced prices for this sale.

Basement Department.

112 piece Decorated Dinner Sets, down to $6.89.

56-piece Decorated Tea Sets, down to $3.69.

56-piece China Tea Sets. Down to $5.89.

10-inch Lipped Bowls down to 17c. each.

10-inch Yellow Nappies, down to 9c. each.

Blue-edged Pie Plates, down to 5c. each.

Rice Plates, any size, down to 5c. each.

10-inch Decorated Plates down to 13c. each.

Decorated Bone Dishes, down to 5c. each.

13-piece Stippled Berry Sets, down to $1.39 a set.

13-piece Ice Cream Sets, down to $1.89 a set.

14-inch Glass Punch Bowls, down to $1.69 each.

8-inch footed Berry Bowls on foot, 29c. each.

Blown Tumblers, 39c. dozen.

Pressed Tumblers, 2c. each.

Bone Handled Knives and Forks, 39c. dozen.

Rogers' Nickel Tea Spoons, 89c. doz.

Rogers' Nickel Knives, down to $2.39 doz.

Rogers' Nickel Forks, down to $1.69 doz.

Good Plated Nut Crackers, down to 9c. each.

Self-basting Double Roasters, 19c. each.

11x16 Sheet Iron Drip Pans, 13c. each

12x17 Sheet Iron Drip Pans, 17c. each.

The celebrated Gem Raisin Seeders, 30c. each.

The Nelson Lyon Egg Beaters, 19c. each.

The Dover Egg Beater, 7c. each.

Carpet Department.

Best Lowell Ingrain, only 65c.

Good quality Tapestry, only 59c.

A fine Linoleum, 4 yards wide, 69c.

40 Rolls Jointless Matting, at 16c. yd.

275 Axminster Rugs, 27x54, at $1.89 each.

1 Lot Carpet Sweepers at 89c. each.

1 lot Hassocks, at 29c. each.

1 lot Cambric Shades, worth 25c., for 19c.

1 lot Watered Opaque Shades, worth 29c., for 21c.

1 lot Dado Shades, worth 35c., for 25c.

1 lot Fringed Shades, worth 42c., for 35c.

1 lot Oiled Opaque Shades, worth 50c. for 39c.

1 lot Fringed Shades, worth 55c., for 42c.

1 lot Fringed Shades, worth 65c., for 49c.

1 lot Poles complete with trimmings, worth 25c, for 19c.

1 lot Sash Curtain Rods, worth 7c., for 5c.

Upholstery Department.

1 lot Muslin Curtains, down from 75c. to 49c.

1 lot Muslin Curtains down from 98c. to 69c.

1 lot Fish Net Curtains down from $1.50 to $1.09.

1 lot Bobbinet Curtains, down from $2.75 to $1.98.

1 lot Bobbinet Curtains down from $3.50 to $2.49.

1 lot Irish Point Curtains, down from $3.75 to $2.98.

1 lot Irish Point Curtains, down from $4.50 to $3.49.

1 lot Brussels Curtains, down from $5.50 to $4.49.

1 lot Portiere Curtains, down from $2.75 to $1.98.

1 lot Portiere Curtains, down from $3.50 to $2.49.

1 lot Portiere Curtains down from $4 to $2.98.

1 lot Couch Covers down from $3.50 to $2.75.

1 lot Tapestry Coverings down from 45c. to 35c. per yard.

1 lot Fish Net 36-inch, down from 15c. to 9c. per yard.

1 lot Muslin, 40-inch, down from 17c. to 12 1-2c.

Ladies' Fannelette Night Robes,

50 dozen Extra Quality Gowns, made to retail, 75c. For this sale, only 49c each.

Ladies' Dressing Sacques.

All our 95c. Eiderdown Dressing Sacques in a variety of colors. All sizes. Down to 75c. each.

O'DONNELL & GILBRIDE COMPANY,

MERRIMACK, PALMER AND MIDDLE STREETS.

A LYNN ROBBERY

A Man Brutally Clubbed and Robbed

BY HIGHWAYMEN AT COAL WHARF.

The Victim Narrowly Escaped Death.

Lynn, Mass., Nov. 10.—Another highway robbery has been reported to the police. Late Wednesday evening, James Scarborough met three men at the foot of Shepard street, near a coal wharf. Two held him while the third took his gold watch and $12 in money from his pockets. All three kicked him and left him unconscious on a coal heap. Scarborough remained there until daylight when he managed to reach the police station in an exhausted condition. He recognized one of the men and has given descriptions of the others. He is badly bruised and is now under the physician's care.

CLERKS' MEETING.

WILL BE HELD IN BURKES HALL THIS EVENING.

There will be a meeting of the store clerks in Burkes' hall this evening at 8 o'clock, which will be addressed by Mr. Dowling of the retail clerks' association. There will be singing by Joseph Leach and Mrs. Pepin and an orchestra will furnish music for dancing.

MONTHLY TEA.

The monthly tea in aid of the Women's Alliance of the Unitarian church was held in the vestry of the church last evening, and as usual it was a most delightful occasion. The tea was served under the direction of a committee consisting of Mrs. C. T. Billings, Mrs. Samuel Young, Miss F. M. Robinson. This was followed by an enjoyable musical entertainment, where Miss Irene Pindar, Mrs. D. A. Floyd, Mr. Edmund Edmunds and Mr. Charles D. Paige were the participants.

OVERSEERS OF POOR.

Editor of The Sun:—The canvass for overseer of the poor in ward five shows the following candidates for the democratic nomination: John McManus, Councilman Sullivan, and Jerry McGlinchey. They are all good men, but the best is none too good for the ward five democracy. I believe the best man of the three is Jerry McGlinchey. He is a business man who has been in business in the ward for some years and would make an ideal overseer of the poor and no man has worked harder for the democratic party in the ward than has Mr. McGlinchey. He with team is always on hand on election day at precinct one, doing his level best for the success of the whole ticket. Such services deserve recognition and let us hope he will get it at the next caucus by giving him the nomination for overseer of the poor. I am sure he will, if nominated, be elected and will prove himself the right man in the right place.

—A Democrat.

CHURCH EVENTS.

THE TRINITARIAN FAIR LARGELY ATTENDED—CONCERT TONIGHT.

The fair at the First Trinitarian church had a still larger attendance last night than on the opening night.

Supper was served under the direction of Mrs. F. M. Bill and Mrs. Charles Grant(and the waiters were young men and women of the church and Sunday school.

The fair closes tonight and a concert is expected to be given under the direction of Mrs. Kenngott.

KING'S DAUGHTERS.

The King's Daughters of the Paige street Free Baptist church held their regular monthly social with Mrs. Brennon, 71 Robbins street last night. The evening was spent in sociability. Refreshments were served.

CITY HALL NEWS.

A meeting of the street committee is called for today at 2.00 p. m. and 7.30 p. m.

A joint committee meeting of the aldermen and council is called for tonight in the councilmanic chamber to take action on the extension of Aiken street.

Owing to the absence of Messrsll Fels and Jones who were out of town, the meeting of the water board called for last evening was not held. If the absent members return to the city today, the aforesaid meeting will take place this afternoon at 4 oclock.

HOME MISSIONARY.

The Home Missionary society of the Eliot church met at 3 o'clock yesterday afternoon at Mrs. E. S. Bigelow's, 43 Gates street. Mrs. Louise Kellogg of Boston, secretary of the Home Missionary society association, gave an instructive address on "Home Work," and Mrs. O. A. Gelino rendered several vocal solos. A social season was then enjoyed. Mr. Charles Blanchard and Mrs. Smith poured and were assisted by Misses Ida Woodles, Florence Gelino, Belle Coburn and Maud Knapp.

WHALER ARRIVES.

By Associated Press to The Sun.

San Francisco, Cal., Nov. 10.—The whaling steamer Thrasher has arrived in port from the Arctic with a big cargo. She has had the luck that has followed most of the recently arrived whalers and has stored away in her hold 15,000 pounds of whalebone. Her cargo is valued at over $50,000.

I have after mature consideration determined to sell at public auction my property at the corner of Suffolk and Ford streets. I am getting too old and feeble to look after it. French roof block of four tenements and one store Cottage of two tenements. 556-555-560 Suffolk street and 8 Ford street. To one and all, Friday, Nov. 11, 1898, commencing promptly at half past three o'clock in the afternoon, regardless of weather and on the premises. I hereby pledge to you that I will sell without limit or reserve to the party making the highest bid, the block, cottage and lot of land as above located. The block has 16 rooms and one store; is in fair order and repair and all rented to splendid paying tenants. The cottage has 11 rooms, is in fair order and repair and has one vacant tenement, the family moving out last Saturday and I have not allowed another tenant to go in. The lot has 2475 square feet of land with a frontage of 33 feet on Suffolk street and 75 feet on Ford street. The rental for the property is $51 a month of $612 a year; that's what it has paid and that's what it will pay during the winter. There is not a better spot in the entire city of Lowell upon which to erect a block; no waste land, on two streets, and as an old resident of the city, I can say to you that there is not a corner in Lowell that will pay so much income and pay it every month on the amount invested as this very property. It does not demand or need expensive improvements. The property is right in the location of the busiest and most progressive industries in town. You will only realize the future of these premises by getting up, standing before them and looking at the surroundings. J. E. Conant & Co. in charge.

Thomas Hogan.

CRISP GOSSIP.

Election being over, all eyes are being turned on the coming football game one week from Saturday between Harvard and Yale. Even money is being wagered in Lowell on the result.

A coon cat belonging to a resident in the neighborhood of Lincoln square, whose four young kittens were taken from her recently, searched around until she found a chance a few days after to steal two very small kittens which she triumphantly bore in her mouth to her nest in the stable. On these she manifested the same affection that she had lavished upon her own.

ONLY THIS WEEK.

Will the Condemnation Sale at O'Sullivan Bros. continue. Better be booted at bottom prices—today.

OFFICE TO LET—In The Sun building. Inquire at Sun office.

Credit to All.

Ladies' and Gents' Clothing. Ladies' Suits made to order, best styles. Cheapest prices and easy terms is the motto of the Lowell Corporative Supply Co., 26 Central street. Open evenings.

We Have It,

Do You Want It?

A solid Oak Chiffoniere for

$5.00.

Something little better for a little more money. Swing, Rockers, Morris and Easy Chairs at lowest prices.

This is the time to have your Parlor Stove set up.

When you call on us we are sure we can interest you.

A first class stove at a low price. Look us over.

GAYNOR & CO.

86 Prescott Street.

THE LOWELL SUN
JOHN H. HARRINGTON, Proprietor.
SUN BUILDING, LOWELL, MASS.
Member of the Associated Press.
$3.00 Per Year. 25c. Per Month.

A FACT

The Sun has a larger circulation than any two papers printed in Lowell, morning or evening. It has double the circulation of all the other evening papers in Lowell combined.

On the basis of circulation, its advertising rates are much cheaper than those of any other paper in Lowell.

For news, for illustrations, for enterprise, and for advertising it is

LOWELL'S GREATEST NEWSPAPER.

THAYER'S ELECTION.

One of the greatest surprises of the election was the defeat of Congressman Walker in the third district by Mr. Thayer. Mr. Walker had held the seat in congress for many years and thought that his election was assured, but his defeat indicates a decided change in favor of democracy. It shows a tendency to return to the old democratic days, a protest against the broken promises of the republicans, against the mismanagement of the war and against he imperial policy advocated by some of the leading republicans of the country, including President McKinley.

REGRETS FOR FLYNN'S DEFEAT.

It is to be regretted that Senator Flynn, after such a gallant fight, was beaten even by a small majority. He made an excellent run and if sufficient work had been put in in his behalf throughout the district, he would have been elected. It seems that too many assumed in advance that his defeat was certain and worked only in a perfunctory manner in his behalf. We have to congratulate Mr. Flynn, however, upon the splendid vote he received. The manner in which he cut down Knox's majority must lead that gentleman to understand that his supporters in this district are much less numerous than in past years. They have learned that his influence in congress is exerted in behalf of corporations and monopolies rather than in the interests of the people of the fifth district.

RAMSAY'S DEFEAT.

The defeat of Mr. Ramsay carries a wholesome lesson to a certain class of voters who are very rapacious in their methods of securing public office. To the men who try to pack caucuses, steal conventions, and tear up apportionment agreements, it has a grave significance. Mr. Ramsay and his friends set out to ignore the rights of the town of Chelmsford guaranteed under the apportionment agreement, part of which had been carried out but they have learned that though they can steal a convention and a nomination they cannot steal an election. The voters of the [illegible] are congratulated upon the defeat of Ramsay and Dobbins and the election of Quigley and Mansfield. The two latter will make representatives of which the district may well feel proud.

MR. NAPHEN'S ELECTION.

The Boston Herald sees everything with a jaundiced eye upon the money question, and the disease from which it thus suffers affects all its opinions, making them narrow and in many cases ridiculous. Take the election of Mr. Naphen in the tenth district as a case in point. The Herald says that Mr. Naphen's support of the silver issue has been of a most perfunctory character, that it is an open secret that personally he believes the silver issue to be a crazy delusion. Now these statements are unwarranted by the facts, because Mr. Naphen entered his hard fought battle for the nomination chiefly as a representative democrat who in his own words stood not with one foot but with both feet squarely on the Chicago platform. The Hon. George Fred Williams with whom the Herald rather likes to differ, takes the election of Naphen as a distinct victory for free silver and so in all fairness it must be regarded. Every voter knew Mr. Naphen's declaration in his speech of acceptance and his declaration in favor of the Chicago platform was his only enunciation of principles, yet the Boston Herald intimates that he did not mean what he said and that the voters did not take his statement seriously but elected him as a protest against the imperial policy, against which, as a democrat, he may be expected to vote. The Herald's argument is unsound, as are its views upon the money question, and it will very soon discover the fact that the causes which led to Mr. Naphen's election are far different from those it has mentioned.

NEW YORK ELECTION.

The election of Colonel Roosevelt as governor of New York is a disagreeable surprise to democrats throughout the country. They confidently expected that Judge Van Wyck would be the next governor. There are various speculations upon the causes which led to Roosevelt's election and Van Wyck's defeat. But even the leaders who are engaged in the battle differ widely in their opinions. Some people believe that Roosevelt has sailed into office on the tide of military glory, while others believe that he received much assistance from the prominent part which Richard Croker took in the contest and from the alleged interference of the latter with the judiciary. Be this as it may, the contest was a close one and had Judge Van Wyck been as aggressive as Roosevelt, he might have been elected. He went around on the stump reading his carefully prepared speeches and did not arouse much enthusiasm, however good his argument might be, whereas Roosevelt thundered away extemporaneously, hitting a head wherever he saw it. This will be the return of Platt's power in New York politics as he had been under a cloud since his defeat in the Greater New York election.

DEATHS.

DWINELL—Hon. James F. Dwinell, one of the firm of Dwinell, Wright & Co., of Boston, dealers in coffee and spices, died Tuesday at his home in Winchester of heart failure.

James F. Dwinell was the son of Amos and Achsa Dwinell and was born in Newport, N. H., July 23, 1825. He began his business career in Charlestown by selling tinware and glassware. Later he was in the dry goods business in Lowell. In 1845 he bought an express wagon outfit and set up in Haymarket Square, Boston. In 1850 he sold the express business and purchased one-half interest in a Boston coffee roasting establishment, the firm name being Taylor & Dwinell. One year later he acquired his partners' interest in the business and took another partner. In 1857 he sold out and purchased another coffee roasting plant. Later he became a manufacturer of spices and in 1876 was the sole owner of a large establishment.

The following year the firm of Hayward & Co., became consolidated with Dwinell's enterprise the firm style being Dwinell, Hayward & Co. This partnership continued until a few years ago, when the present firm of Dwinell Wright & Co., was established.

Mr. Dwinell was married in 1849 and besides a wife leaves three children.

Mr. Dwinell was a representative to the General court in 1859 and 1860. He was a member of Charlestown's board of aldermen in 1863, '64 '65 and a member of the republican city committee from its origin in 1867 and was a member of the state central committee from 1870 until 1872. He had served on the Winchester water board since 1873. He was again elected to the house in 1883 and in 1888 was elected state senator. Mr. Dwinell is well and favorably known in this city where many friends regard his death as a great loss to all who knew him.

LAVALLEE—Pierre F. A. Lavalle, aged seven months and sixteen days, died yesterday morning at his parents' home, 11 Lilley avenue.

HILL—Catherine A. Hill died yesterday afternoon at her home, 228 Worthen street, aged 59 years.

COOK—John Henry Cook, infant son of James and Delia Cook, died last evening at the home of his parents, 186 Charles street.

TALBOT—The many friends of Curtis A. Talbot, formerly a well known resident of this city, will be pained to learn of his death, which occurred on Tuesday night at his home at New Boston, N. H. Deceased was 70 years of age and while a resident of Lowell was engineer for the Hamilton Manufacturing company, the Shaw Stocking company, and other corporations. Besides his wife, he is survived by one sister, Mrs. A. G. Swan of this city, one son, Charles Talbot, engineer on the Boston and Maine railroad, and two daughters, Mrs. Emma J. Chapman of Lowell and Mrs. Nellie C. Gordon of Lakeport, N. H. The funeral services will be held Friday morning at 9 o'clock in the Edson cemetery chapel.

The game scheduled at the Wamesit alleys last night was called off owing to the inability of the Wamesits to be present because of the fire at Cady's box shop on Western avenue. The Wamesits are almost wholly made up of firemen and were to have the Pawtuckets as opponents.

The managers of the different teams entered in Les Miserables tournament held a spirited meeting at the alleys last night. Considerable business was transacted. Ten teams will contest.

Rev. Smith Thomas Ford lectured before the Frederick T. Greenhalge Debating society in the High school hall last night.

CASTORIA.
Bears the Signature of Chas. H. Fletcher. The Kind You Have Always Bought

MRS. WINSLOW'S SOOTHING SYRUP
Has been used for over fifty years by millions of mothers for their children while teething, with perfect success. It soothes the child, softens the gums, allays all pain, cures wind colic and is the best remedy for diarrhœa. Sold by druggists in every part of the world. Be sure and ask for "Mrs. Winslow's Soothing Syrup," and take no other kind. Twenty-five cents a bottle

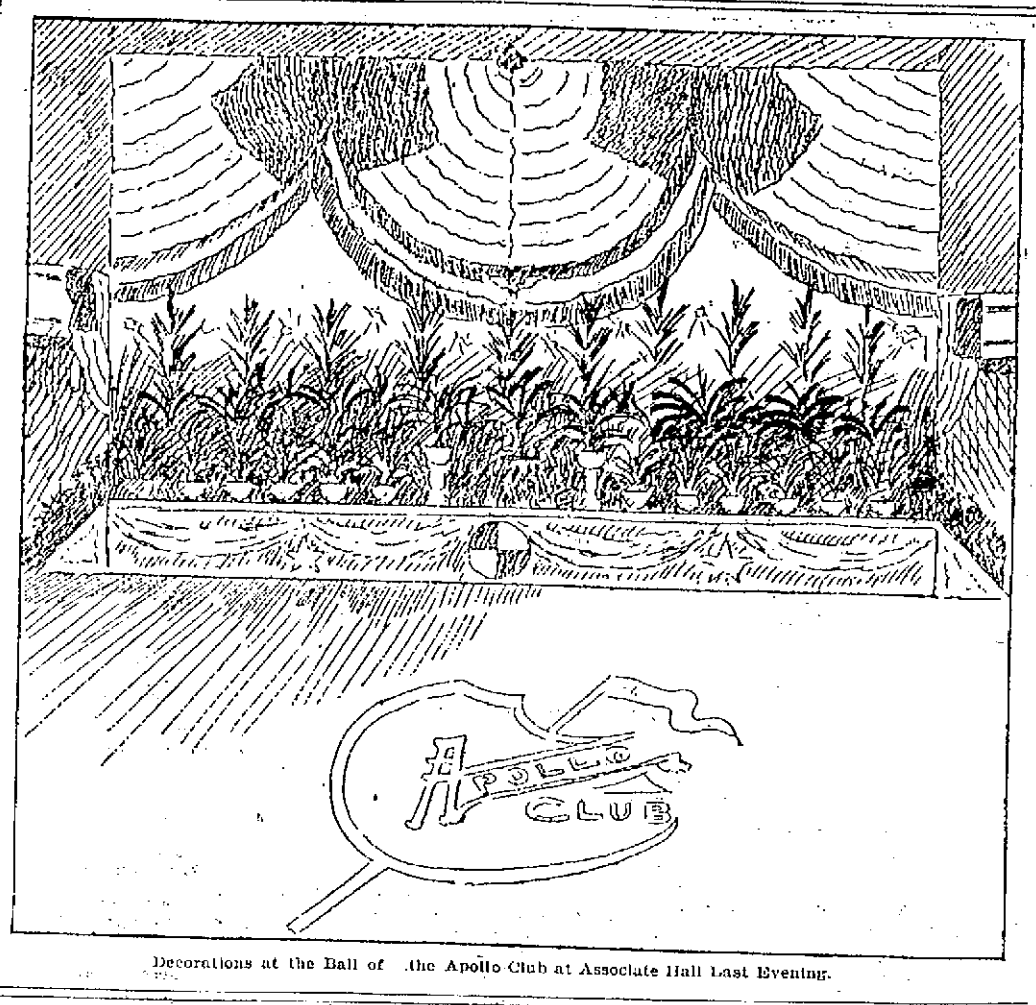

Decorations at the Ball of the Apollo Club at Associate Hall Last Evening.

THE PEACE BOARD

Gives Spain Time to Think It Over.

FRANCE STILL PREPARING FOR WAR.

Texan Election Quarrels End in Bloodshed.

Paris, Nov. 10.—The joint session of the peace commission yesterday was short because Senor Rios and Judge Day concurred in the service of the American rejoinder upon the Spanish commissioners without a formal reading of the paper, which would occupy many columns in an ordinary newspaper, and an adjournment was taken until Saturday.

It is quite safe to say that the Americans have made no new propositions regarding the possession of the Philippines, but confined themselves to a discussion of the proposals and assertions made by Spain at the previous meeting. Just what were the terms of the American rejoinder cannot, of course, be ascertained. But despite persistent assertions here to the contrary, there is no ground, as has already been cabled, for the Spanish contention that the United States acquiesced, at the signing of the protocol, in some reservation by Spain of her Philippine sovereignty. This utterly unfounded rumor is now quite well understood to have come from a high source in sympathy with the United States.

FRANCE PREPARING FOR WAR.

Paris, Nov. 10.—There is little doubt that the news of French naval preparations is in the main correct. Admiral Fournier has arrived in response to M. Lockroy's summons, and the two have already held a long conference with several admirals at the ministry of marine. It is believed that M. Lockroy intends a set-off to the British demonstration at Portsmouth, and it is rumored that he will increase the French fleet at the cost of 1,000,000,000 francs, which will be obtained by a conversion of rentes into 2½ percent. The admirals, it is understood, have reported all the coast defenses in a complete state of readiness. At Algiers there is the greatest activity. The forts have been fully manned and the defenses improved.

ELECTION QUARRELS IN TEXAS.

Dallas, Nov. 10.—Tuesday was a bloody election day in Texas. At Hubbard, Rosare McCarthy, Joseph Ramby and Jefferson Squires were killed, and J. F. McCartery and Riley Squires probably mortally wounded in an election quarrel. At Steuben, R. E. Sutton and George Young were killed. William Young is in jail as a party to the killing of Sutton, who had murdered Young's brother. At Aubrey, Deputy Sheriff Taylor was shot in the neck by Lee Webb and dangerously wounded. He shot Webb through the leg. At Sheffield, J. W. Ashfield was killed and his father probably fatally wounded. Many minor affrays occurred in various parts of the state as the result of election differences.

HAVANA ITEMS.

Havana, Nov. 10.—Captain Brooks' report and inventory of the batteries and fortifications is in the hands of the United State military commission, and is proposed to hold a joint session of the commission at an early date to settle definitely what property is to be considered as immovable.

Carlos Carrio and Manuel Polay, owners and editors of El Noticiero Universal, an evening paper, were arrested and lodged in Cabanas fortress for publishing an article offensive to the United States, which was printed in spite of the fact that it had been red pencilled by the censor. The paper has been suspended.

Beecham's pills for constipation 10¢ and 25¢. Get the book at your druggist's and go by it.

Annual sales more than 6,000,000 boxes.

GERMAN EMPEROR

And Empress Soon to Visit Spain

ON THEIR RETURN FROM PALESTINE.

It May Have International Significance.

Madrid, Nov. 10.—Inquiries made here concerning the proposed visit of the Emperor of Germany to Spain show that the Spanish government has been notified that two German warships, one of them having the Emperor and Empress of Germany on board, will arrive at Cadiz on Nov. 20, but it is not yet known whether the visit is of an official character.

DOESN'T LOOK LIKE PEACE.

Halifax, Nov. 10.—The volunteer infantry and artillery at Halifax, although they have completed their drills for the year, are drilling nightly to be ready for a general mobilization of all the local and imperial forces at this station. This is an extraordinary affair, one feature of which will be the manning of all forts with volunteers to relieve the regulars, leaving them free for removal elsewhere.

TURKEY OBJECTED.

Constantinople, Nov. 10.—Great Britain, France and Italy have accepted Russia's proposal to appoint Prince George of Greece high commissioner of the powers in the island of Crete. The Turkish government has appealed to Germany and Austria against the proposal, but the appeal has been ineffectual.

SHERIDAN'S CONDITION POWDER

It will keep your chickens strong and healthy. It will make young pullets lay early. Worth its weight in gold for moulting hens, and prevents all diseases. It is absolutely pure. Highly concentrated. In quantity costs only a tenth of a cent a day. Nothing on earth will make hens lay like it. Therefore, no matter what kind of food you use, mix with it daily Sheridan's Powder. Otherwise, your profit in a fall and winter will be lost when the price for eggs is very high. It assures perfect assimilation of the food elements needed to produce eggs. It is sold by druggists, grocers, feed dealers or by mail.

If you can't get it send to us. Ask first your druggist, grocer, feed dealer. Large 2½ can $1; six cans (enough for a family of fowls) $5. Express paid. Circulars and testimonials free.
L. S. JOHNSON & CO., 43 Custom House St., Boston, Mass.

MUSIC HALL
W. H. BOODY, Manager.

Nov. 10, 11 and 12, with Saturday Matinee, Harley Merry's Great Scenic Production of

CUBA'S VOW.

The Blowing Up of the Maine, The Sinking of the Merrimack, Destruction of Cervera's Fleet, Manoeuvring of Sampson's Fleet. An ivory finished bust of Lieut. Hobson will be presented to every lady holding a 35c. or 50c. reserved seat ticket.

Nov. 14, 15 and 16, with Wednesday Matinee.

"THE SPORTING WIDOWS"

Big Extravaganza Co.

Gorgeous Scenery, Electrical Effects, Beautiful Maidens.

40—PEOPLE—40

Seats now on sale at Box Office.

The Middlesex Coal Co. sell good coal.

CONDEMNED.

But once in a lifetime does the opportunity come to provide female footwear at prices now offered at the Condemnation Sale at O'Sullivan Bros.

FROM MAINE TO CALIFORNIA.

The household remedy for Coughs, Colds, Asthma, and Consumption, is Cleveland's Lung Healer. It has won its place upon its merit and it has given such universal satisfaction that we recommend to all our friends and customers to use it. Call and get a free trial bottle. Large size, 25c.

Respectfully,
F. H. Butler & Co.
265 Central and 391 Middlesex Sts.

It's pleasanter to feel up top than to feel at loggerheads with the world. Clear the head by using Dows' Menthol Cream. 50c and 25c.

IN BUNCHES.

Bunches of Ladies' Boots are being sold at half value at O'Sullivan Bros.' sale, just because they are either odd sizes or pointed toes.

YOUR CREDIT IS GOOD AT

Boyle Bros.

For Men's, Women's, Boys' and Girls' Stylish Clothing.

FREE FARES

FROM

Lowell to 853 Washington Street, Boston.

You can take any Washington street car from Union station direct to our store.

TERMS:

One-third down and the balance weekly or monthly by mail or express, or at our store.

The largest and cheapest house in the world for reliable and stylish clothing on credit, and the most liberal house for easy terms. Every garment warranted for a year; money back if unsatisfactory.

NEW CUSTOMERS

will find every advantage in trading here.

We deliver the goods at once and you pay a little down and a little a week.

Easy weekly or monthly payments. We employ no peddlers, and if you deal with us you will have no trouble or annoyance. No notes or security required; no interest or extra expense. You buy just as cheap as you would for cash, and you will find it a great accommodation to have an account with us, as fifty thousand others do, and get your clothes from us by paying a little down and a little a week.

No one can understand or give easier terms to new customers. Our stock is the largest to select from, and our goods are warranted to wear well and prove satisfactory or we will allow any reasonable claim.

New customers need no introduction, recommendation or security—nothing to embarrass you in any way. We give credit cheerfully to all. Bring your family.

We favor an old customer and they send us new ones and recommend their friends to us. Nothing could prove better that our courteous and liberal methods please them. Open an account and become an old customer and you will be entitled to all the benefits.

AGENTS WANTED—In every town to sell the greatest invention on earth; no experience required. Agents make from $5 to $10 per day. Agents are required to have little capital of $5 to engage with us. Sample worth $12 in gold to every householder. Sample by mail prepaid 25c only one dollar. Apply to the Turcotte Finder, mana; or, 176 Merrimack street, Lowell, Mass.

ALLAN LINE
NEW YORK and GLASGOW
Via Londonderry.

From company's Pier, West 21st St., New York.

Mongolian, Friday, Nov. 11, at 1 p. m.
State of Nebraska, Friday, Nov. 25, at 3 p. m.
Mongolian, Wednesday Dec. 14, at 10 a. m.
State of Nebraska, Wednesday, Dec. 28, 10 a. m.
First Cabin, $47.50 to $60 single, $82.75 to $114 return. Second Cabin, $32.70; round trip $61.75. Steerage, $23.50; prepaid, $24.50.
Glasgow and Boston, Via Londonderry and Galway; Second Cabin, $31.25; Steerage, $23.00.
For descriptive circulars, plans of steamers and other information, apply to H. & A. Allan, 77 State street, Boston, or

Dennis Murphy, 18 Appleton St.

THE ARENA OF POLITICS

PROPERTY MONEY.

IT IS THE MILL IN WHICH SHYLOCK GRINDS THE PEOPLE'S BONES.

Usury the Greatest Crime of All the Ages—Greenbacks, the Union's Savior, in the Fiery Furnace—The Dismal Side of a Science.

Political economy has been called the "dismal science."

Webster says dismal means "dark, gloomy, sorrowful, horrid, melancholy and dire," and of all the sciences that scholars and writers have undertaken to explain this science of political economy has been butchered, slaughtered, mangled and crucified the oftenest and most mercilessly.

I have failed to find one writer on this subject that didn't undertake to explain it from the standpoint that money is property. A man may spend his life and wreck his brain and write volumes and keep on writing until the crack of doom from this erroneous standpoint and end in dismal failure at last. Taking it for granted that money is property, then it follows logically that interest, usury, bonds, debts, speculation, gambling, "taking up what you laid not down," "gathering where you never sowed," are all right. No wonder it is a dismal science. To construct a system of political economy on that foundation is an effort to build a palace composed of marble on sand. It is an effort to abolish moral distinctions. It is an effort to make injustice justice, to make wrong right, to make robbery honest. Of course all such efforts fail.

A little reflection will convince any unprejudiced mind that money is not a material thing at all; that it is law, written, impressed, stamped or engraved on any substance; the material used for money only carries the fiat or sovereign authority into the markets of the world.

Labor creates or produces all the wealth. The first price paid for any kind of property is labor. The design of money, its true and only just function, is to express the price value in labor of articles to be bought and sold or exchanged. Labor fixes the prices. Money expresses the prices.

Money has no more right to fix and regulate prices than it has to govern and regulate the weather. But under our "dark, gloomy, dire, sorrowful, horrid" system now practiced, money prices everything. It stands above all kinds of property. It is reckoned more valuable than man himself. Indeed it is our business god. The business world is on its knees worshiping this Mammon god. Created as it is to serve and measure labor, labor is made to serve it. It is master, labor is its servant. The merchant's scales do not add to the value of the tea or coffee weighed. The scales express the weight. Money has no business adding to the value of property; it should only express the value already fixed by labor. The half bushel does not add to the quantity, but expresses it.

This property idea of money is the fatal mistake of the world. Made to serve labor it becomes the robber of labor. There is no defense of usury except this false property idea. Strip money of this false quality and it would be harmless. Perverted as it is, it is sinking every government in the world in the bottomless pit of bonds, debt and usury.

Political economy writers monkey around the question and never see the curse of usury. Monopolies spring up, trusts, syndicates and combines are formed, labor is ground down to starvation wages, while the idle bask in luxury; all by the perversion of money. Yet the writers on political economy see nothing wrong with the money.

Indeed without an exception they believe in interest or usury. In their estimation coin, gold or gold and silver, is the only meter at that can be made into money. Even some reformers believe that God made gold and silver for money. They are called precious metals, but used for money they are almost an unmitigated curse. It would be a boon beyond conception in value if they were both demonetized. Coin money is the money of barbarism. It is the pillar on which monarchy has always stood, and any nation that uses coin money, gold and silver, or either one alone, will sooner or later land in monarchy.

Coin money, metal money, is interest money, and any system of national finance fettered by interest will enslave its citizens. Interest will unavoidably concentrate the wealth into few hands; hence it destroys equality among its citizens; hence it is incompatible with democracy.

Gold and silver ought to be demonetized immediately. Reformers should make this the keynote. It is the thing that ought to be done above and before anything else. Teach the voters that interest is not only unnecessary, but that it is robbery.

Look at the awful incubus. The debts on our country are estimated by the best judges to be $40,000,000,000. The interest is not less than $2,400,000,000. This is the load that labor carries. It is about $80 per capita for every man, woman and child in the United States. If this interest ($2,400,000,000) was laid in a line in silver dollars, it would reach around the earth once and a half way round again.

Look at the horrible thing. The principal ($40,000,000,000) in silver dollars, laid in a line, would reach around more than 25 times.

When do you toilers think you can pay this debt? If it is ever paid you will have to pay it. Labor pays everything. Look at it, you toilers in mines, in machine shops, on farms, all of us poor slaves on the treadmill of toil wearing out our very lives working for Shylock! We never can pay this debt. The fact is Mr. Shylock don't want the debt paid. He intends for your children and mine and all coming generations to wear out their lives on this treadmill of usury toiling for him. Are you willing to transmit this curse to posterity? Do you think it right to do it? I don't.

Look at this horrible interest again. Jones meets Mr. Smith on the streets. He says, "Mr. Smith, I have a thousand dollars I don't need. I will loan it to you for a year. I'm afraid to keep it about the house, for fear of being robbed or murdered, and I'm afraid to put it in bank for fear the bank will break." "All right," says Smith, "I'll take it for a year, and give you good security and 10 per cent interest on it."

Now even handed justice would demand that Jones pay Smith for keeping his money and risking his life.

The world is completely demoralized and bewildered on this subject. It is bound hand and foot and blindfolded.

It is Mammon worship. Interest is the sacrifice we are forced to lay on the altar of our Mammon god.

We are not forced to commit any other sins. We need not drink or gamble, or break the Sabbath, or lie, nor steal if we don't choose to do these things. But we are forced to pay usury. No man can buy or sell anything without doing it. You may not be in debt a cent, but when you sell anything you have to compete with the man who is forced to sell to pay interest. No man can succeed in business unless he has the "mark of the beast" on "his forehead and in his hands." The world is run by old satan now as far as business is concerned.

The remedy and the only remedy is to demonetize coin, or metal money, gold and silver, and use paper only for money purposes. Let the government issue greenbacks, full legal tender for all debts. We don't need but one kind of money. Since the war of the rebellion we have had not much if any less than a score of different kinds of money. If it was not for the treachery and villainy in it, it would be positive evidence of insanity to make such a medley of money, but there is "method in their madness." They had a polar star they were steering their craft to. That was the money of final redemption. See? Usury was what they were after. Every kind of money but the one "final redemption" money was to be discounted somewhere. When a man went to pay a debt with any money besides the "final redemption" money, the creditor would demand the "final" or say, "I will take this, but I will have to discount it." Here is where the interest comes in. Interest is the soul, the life, the alpha and omega, the first and the last that inspire our national finance and has been ever since the war of the rebellion.

When the rebellion came on so unexpectedly, there was no money in the United States treasury. The government began to borrow, and after borrowing about $100,000,000 they quit and issued treasury notes called greenbacks. I used to wonder why, after every new issue of money of any kind, an issue of bonds was made immediately, for I knew they didn't intend to borrow, nor even try to borrow any money.

They were looking ahead. They intended to turn these different issues of paper money into bonds. They set the bonds after the greenbacks like a pack of hounds after a wolf. And by and by the bonds caught them. Then they drove iron spikes through them, then gathered them into the treasury at Washington and destroyed them. At first they burned them. They constructed a cremation furnace made of iron shaped like a haystack. It was 10 to 15 feet in diameter at the base and cone shaped. It had four or five doors placed all round it with locks. They stationed a steam engine off a little distance with a pipe running under the crematory house to fan the fire when ready.

They covered the floor with shavings, and every other or alternate day they loaded a cart or wagon with $150,000,000 of the people's money and carted it off to the crematory, which was built on what was called the White lot, north of the treasury a quarter or half a mile. Two or three clerks and a few curiosity seekers went with the load of doomed greenbacks to burn, and see them go off in smoke.

A door would be unlocked and one clerk would pick up a package and call off the number and denomination, then toss it in on the shavings. The other clerk would check off the numbers. When a part was dumped into one door they moved to another so as to distribute them evenly on the floor, and when they finished unloading the doors were securely locked, matches set fire to the shavings at each door, a signal was given to the engine to blow, and the spectators stepped back and saw the money that saved the Union, and made glad the wives of millions of soldiers, go up to heaven in smoke.

But the hateful greenbacks did not draw interest, Shylock was getting no income from them and the hateful things must burn.

How many were burned I don't know. But by and by they built a large vat and ground them into pulp. Perhaps some of this was made into paper again. They allowed some of this pulp to be made into toys—cats, dogs, dolls, etc. How much better it would have been for the world if the conspirators against the greenbacks had been cremated instead of the greenbacks!

This conspiracy of Shylock-ism produced more suffering, more misery and vastly more expense than the war of the rebellion did. And still the devilish work goes on; all caused by our property money.—Rev. D. Oglesby's "Political Economy," Chapter 3.

Slavery and Opposition.

We boast of having liberated 4,000,000 of slaves. True, we have striken the shackles from the former bondsmen and brought all laborers to a common level, but not so much by elevating the former slaves as by practically reducing the whole working population to a state of serfdom. While boasting of our noble deeds, we are careful to conceal the ugly fact that by our iniquitous monetary system we have nationalized a system of oppression more refined, but none the less cruel, than the old system of chattel slavery.—Horace Greeley.

THE SUN EXTRA! 6 O'CLOCK

MAY BE A RUPTURE

Negotiations of Peace Commission May End.

French Newspapers Claim That Our Commissioners are Not Following Out Diplomatic Etiquette in Treating With the Spaniards.

By Associated Press to The Sun.

Paris, Nov. 10.—The newspapers of this city after yesterday's meeting of the peace commission seemed to have gathered the impression, that the Spanish commissioners have cause for complaint against the Americans because they presented their replies to the Spanish proposals in English and without a Spanish translation of the documents. There is no basis for complaint on the subject. The president of the Spanish commission, Senor Montero Rios and Judge Day, president of the American commission agreed that, owing to the length of the documents, all concerned might be spared the reading of matter which is usually translated in writing into Spanish for the benefit of Senor Montero Rios and two other members of the Spanish commission who do not understand English.

Each side, up to the present, has made its own written translations but the Americans alone have supplied an interpreter for the joint sessions, the Spaniards relying upon the American interpreters instead of furnishing an interpreter for their side, as they might have been expected to do. The American interpreter is Mr. Arthur Ferguson, and the Spaniards have marvelled at the facilities with which he did his work. They have never once checked or corrected him in the slightest degree.

In view of the facts of the case, some of the references of the Paris newspapers this morning are interesting.

Regarding yesterday's meeting, the Figaro says: "The American commissioners content themselves with producing a long memorandum written in English. After having deposited this upon the table, they left the task of translating it to the Spanish commissioners, apologizing courteously for its length and the difficulties of translation and then retired. The situation then is as follows: The Americans persist in refusing to talk over the Cuban debt and exact the cession of the Philippines. The Spaniards, on their side, refuse to cede the archipelago."

The Petit Bleu remarks: "All diplomatic forms were outraged by the Americans at yesterday's sitting. It is customary in such cases to read the memorandum presented to the other side. The Americans, however, contented themselves with throwing it, written, upon the table."

Continuing the paper says: "A member of the Spanish commission remarked that his colleagues can never admit the claims of America in regard to the Philippines.

The Rappel anticipates a rupture of the negotiations at an early date and says: "The country which started out as the liberator of Cuba, now threatens war, although her demands as to Cuba have been acceded to, because she cannot annex territory which played no part in the bringing on of the war. We preferred the liberator of Cuba to the oppressor of Spain."

The Gaulois presents a long argument in favor of Spanish retention of the Philippine Islands, saying among other things that the Spaniards refuse absolutely to admit even in principle the cession of authority in the Philippine Islands adding that the outcome is likely to be a rupture of the negotiations followed by the occupation of the Philippine Islands by the American troops.

The Matin announces that the Spaniards on Saturday next will present "a fresh refutation of the points of law and fact advanced by the Americans."

JOHN J. McMANMON, Floor Director of the Apollo Ball.

A WILD RACE WAR

Whites and Negroes in Deadly Conflict in No. Carolina

The Whites in Armed Mobs Attack Property—The Negro Organ Burned Out—Pitched Battle Expected Tonight.

By Associated Press to The Sun.

Wilmington, N. C., Nov. 10.—The negroes not having complied with the demand of the business men by 7.30 o'clock, the time fixed, a column of six hundred whites assembled at the corner of Market and Fifth streets and at 8.30 o'clock they marched to the office of the Daily Record, the negro newspaper, and destroyed all material found in the building. The building took fire, but some assert this was accidental. Those in command of the white men say they had no intention of firing the building. As soon as the fire was discovered, the leaders sent for fire engines and the flames were confined to the Record building. On the south side, only twenty feet distant, is St. Luke's, one of the largest negro churches in the city and on the north within twelve feet, is a frame building occupied by negroes. The Record building is a wreck, being almost totally burned.

Excitement is intense, as it is feared that the negroes will attempt to retaliate tonight. The streets are full of armed whites and at least one thousand men will be on guard tonight. The column that moved to the Record office was composed of the best citizens of Wilmington and even ministers were either on march or guarding the city with Winchesters.

LATER NEWS.

Washington, D. C. Nov. 10.—A later despatch from Wilmington, N. C., says: Between 1 and 2 o'clock there were several skirmishes. The total casualties at 2 o'clock were eight negroes killed, two wounded; and three whites wounded, Mayo, Chadwick and Piner. Mayo is not dead, as before reported but is shot through the lungs. About 1:30 o'clock two white men passing a house were fired on. A detachment immediately surrounded the house and took away five negroes. It was at first proposed to kill them on the spot, but it was finally decided to put them in jail. Another negro, in the house broke and ran, but after proceeding half a square, was shot dead. The negro who shot Mayo was recognized, it is claimed and a detachment found him at his house. He was riddled and left dead. The reinforcements from Goldsboro have been turned back and the committee of 25 is considering means of preserving the peace. The plan most in favor is to appoint a sub committee of six or ten men to have supreme charge of the city, superceding the mayor and other authorities.

Special trains are being run into Wilmington with reinforcements of arms. The light infantry, a regular state militia organization, will probably take command of the situation here. The local detachment of United States naval reserves in fatigue uniform and dragging their new one-pounded rapid fire gun, are now at the scene of the trouble together with the light infantry and several hundred armed citizens.

A LIVELY BLAZE

Cady Building on Western Avenue the Scene.

COMMENDABLE WORK OF FIRE DEPARTMENT

By Which Serious Conflagration Was Averted.

The fire department was summoned last evening shortly after 7.30 o'clock by an alarm from box 121 to a lively blaze in the box shop of George Cady & Son on Western avenue.

The building is a low, two story wooden affair and is used by Mr. Cady for the manufacture of filling boxes. Up the avenue and touching the structure is a long wooden building, two stories and a basement. It is 190 feet long and varies in width from 40 to 52 feet. The upper end is used by O.D. Wilder for grain, milling purposes and the lower end adjacent to the steel covered structure is used by Mr. Cady for wood turning, storing wood stock and similar purposes. It was here on the lower floor or basement that the fire started in some way at present unknown, but it may have been from overheated boxes. The flames ran up to the second floor and quickly spread so that when the firemen arrived the flames could be seen through the windows and they were ready to burst through the roof. This happened in one or two places and before the fire was under control, the entire interior of this part of the building was charred or badly burned. What little machinery there was, was damaged and the woodwork around will have to be entirely replaced. All the finished lumber is destroyed. The damage is confined mainly to this part of the building. J. Smythe, who rented a section of the second floor for wood working, suffered some loss. On the stock and machinery, Mr. Cady carried no insurance but a small sum on the building. O. D. Wilder's loss on account of smoke is trifling.

The effective work of the fire department undoubtedly saved the building, as it is a wooden structure and its nature and the inflammable material kept on the first and second floor made fuel for flames that must have destroyed the whole property if once it gained sufficient headway.

It was fortunate, however, that the fire was discovered so opportunely by a watchman in the upper story of the building, and also the cause of felicitation that the alarm was given so promptly, for otherwise, nothing short of a serious conflagration could have been averted in that neighborhood.

Chief Hosmer informed a Sun reporter this morning that it would be difficult to give a correct estimate of the loss. The Cady building was fully insured but the contents were not.

Mr. Smythe had the contents of his room insured for $300, which covers the loss on the same, but he will be inconvenienced by loss of time in getting out orders.

The chief further stated that the report given out that a watchman had first discovered the blaze is untrue, for there was no such personage employed there. The fire was first reported by a stranger who ran through Western avenue and inquired of the railroad crossing tender the nearest fire alarm box, exclaiming in a breathless tone that the Cady building was on fire.

The crossing tender then quickly rang in the alarm. The stranger disappeared from view and his identity could not be ascertained.

Chief Hosmer further stated that if the fire had started later in the night nothing could have prevented great destruction of property in that vicinity. As it was, it occupied about two hours of hard work for the firemen to subdue the blaze, as large quantities of dried saw dust had been blown through the building, continually feeding the flames and a portion of the room in which the fire originated was utilized for a dry room. It proved a veritable hot box for the firemen.

Chief Hosmer this forenoon telephoned to Milford, Mass., for the state deputy fire Marshal Scott of that place to come on to Lowell and investigate the cause of the fire.

FUNERALS.

McGUIRE—The funeral of Jane McGuire took place this morning from her late home at 421 Adams street. The funeral services were held in St. Patrick's church at 9 o'clock, Rev. John J. McHugh officiating. The choir directed by E. F. Faulkner rendered the Gregorian chant and the solos were sustained by Mr. Faulkner and Miss Josephine Finn. At the offertory the former sang "Pie Jesu" and Miss Finn rendered "No Cross, No Crown," as the remains were being removed from the church. The burial was in the Catholic cemetery. The bearers were: Edward McCann, Lawrence Ward Patrick Kane, Thomas Frayne, J. Farrell and A. Riley.

COOK—The funeral of John H. Cook was held this afternoon from his parents' home, 186 Charles street. There was a profusion of floral tributes and the cortege was a large one. Burial was in the Catholic cemetery.

WANT A RECOUNT.

By Associated Press to The Sun.

Worcester, Mass., Nov. 10.—The republican state committee last night telegraphed to each town and city committee in third congressional district directing that a recount be asked. This morning the petitions were placed in circulation. Congressman Walker did not ask for a recount and has no hope to overcome the majority of 131 polled by John R. Thayer, gold democrat.

MARCELLUS ABOO!

Candidate M. H. Fletcher Carried the City

IN HIS FIGHT FOR GOVERNOR'S COUNCIL.

Mistake in Returns Discovered This Afternoon

Hats off to Marcellus H. Fitcher! We repeat, "Hooray for the democratic war-horse!"

Marcellus has carried Lowell by one vote.

Yesterday we said he had carried it by minus one. We most enthusiastically retract.

The city clerk this morning discovered an error in the count of the vote for councillor whereby Marcellus lost two votes. The corrected figures show that he carried Lowell by one little vote.

OFFICE TO LET—In The Sun building. Inquire at Sun office.

UNEASY FEELING.

By Associated Press to The Sun.

London, Nov. 10.—Though operators on the Stock Exchange today were absorbed in the settlement, there was an uneasy feeling regarding the allusions made by the marquis of Salisbury last night at the lord mayor's banquet to the necessity for preparedness against possible trouble. His reference to Spain and the United States was also looked upon as foreshadowing trouble in that direction. Consols opened with a slight reduction, but improved and investments securities were generally in sympathy with the consols.

TO MR. CHENEY.

Superintendent Cheney: "The people of Centralville say that it is time to put up the storm guards on the Central bridge. Will you be kind enough to put them up as soon as possible?"

MORE SNOW.

By Associated Press to The Sun.

Boston, Nov. 10.—Northfield, Vt., reports three inches of snow up to 8 a. m. Manchester, N. H., also reports light snow. The precipitation is heavy in many localities. Chicago has a 61-mile northeast gale, the winds along the north Atlantic coast being brisk to high easterly. Northeast storm signals are displayed from Hatteras to Eastport.

The "no school" alarm was rung in this noon owing to the stormy condition of the weather.

PLANS COMPLETE

For the New Huntington and Jackson Halls.

WORK OF CLEARING BEGINS NEXT WEEK.

New Plans Were Exhibited This Morning.

The plans for new Huntington hall are finished and were exhibited by Supt. of Buildings True this morning. The work of cleaning out the hall will begin next week but the carpenter work cannot proceed until the state inspector passes upon the plans, etc.

Judging from the plans, Huntington hall when finished will be superior to the old building one hundredfold, as will Jackson hall as well.

The main entrance to the building is as before, with the stairs set back and on the street floor at the entrance the ticket office is located. Then half way up the main stairway is a platform and a hole cut in the wall and another stairway leading to Jackson hall directly, without reaching the Huntington hall corridor as of old.

This stairway to Jackson hall also leads directly to the street as an exit. The main stairway runs up straight to Huntington hall. Toward Merrimack street are two committee rooms with ante-rooms. A ladies' parlor and ante-room and ladies' toilet room are off the ante room. Then also there is a gentlemen's smoking room and ante-room, the location of the toilet rooms being a marked improvement over the old arrangement. A check room is also located on this floor. All are connected by corridors with the foyer in the rear of Huntington hall, and direct entrance can be made to the committee rooms from the street, making it possible for three separate parties to hold meetings on the same night in Huntington and Jackson halls and the committee rooms without conflicting with each other.

In the rear of Huntington hall there is a wide foyer running the entire width of the building. The seating capacity of the entire hall is 2,600, including the balconies. The stage is 22 feet 6 in. deep. The rear stairways to the balcony are in the same relative position as those in the old hall. But in addition to these, there are two stairways to the balcony near the stage.

There is also a stairway in the lower hall which leads directly to Jackson hall, which will be of great convenience when both halls are being used by one party.

Another new feature of Huntington hall will be a second balcony extending along the width of the building in the rear.

All stairways to Jackson hall lead to a corridor on the Jackson hall level and in the rear of Huntington hall. This corridor also connects with the Huntington hall balcony. Leading from the corridor are toilet rooms and another check room. The hall proper will be 55 feet square with a good sized kitchen.

Both halls will be lighted with electricity and gas and the ceilings will be done in panel style.

The method of heating has not yet been determined.

MORE SICK SOLDIERS.

By Associated Press to The Sun.

San Francisco, Cal., Nov. 10.—The steamer Australia has arrived in seven days from Honolulu and is in quarantine. Among her passengers were 30 soldiers afflicted with malarial fever. The majority of the sick men are members of the cavalry who were detailed on garrison duty in the islands. The invalids are in charge of Captain Hardin of the regular army and Major Chase of the New York volunteers, both of whom are ill. The voyage improved the condition of most of the men. There is considerable sickness among the troops at Honolulu but the prevailing fever is of a mild type.

CHELMSFORD.

It was a jolly gathering of the friends of Private John Larkin of North Chelmsford, one of the returned Porto Rican soldiers, who visited him at his home on Highland avenue, Tuesday evening and greeted him formally but with a warmth that bespoke the great esteem in which he is held in this town. There were about 75 guests present including Private Finnegan, a comrade of Private Larkin's during the recent campaign.

The early evening was consumed in the exchanging of compliments and chat besides the production of a pleasant entertainment program. Games were later introduced and phonographic selections were given with Frank W. Hogan in charge of the machine.

"America" one of the household patriotic songs, was sung with a will and sweetness by all in chorus as a finale to the evening enjoyably spent.

FOOT BALL.

We, the Fairmounts, are trying to arrange for a game with the Bleachers or the Tremont and Suffolk team for Saturday. Our weight is about 110 lbs. and we want to get after some of the other teams. Send all challenges to C. Hurd, Harrison street before Saturday or advertise them in the Sun.

ALL SCRAPPING

The European Powers Partitioning Africa

ENGLAND AS USUAL HAS LION'S SHARE.

While the Others Take Deserts and Mountains.

The Independent of New York has lately printed a series of articles on the actual condition of Africa by writers specially qualified to discuss the subjects proposed. These articles have been republished in book form by Messrs. Dodd, Mead & Co., and we can heartily commend them to those who desire to understand the bearings of the Fashoda incident, the temporarily settled dispute between France and England touching the valley of the middle Niger, and other questions that seem likely to excite controversy at no distant date.

One of the extraordinary phenomena of the last half of the nineteenth century is the suddenness with which the long impenetrable secrets of the Dark Continent have been disclosed. So far as the interior of Africa was concerned the maps made as late as forty years ago told as but very little more than did those constructed 350 years earlier, when the rounding of the Cape of Good Hope by the Portuguese had been made known to the geographers. With the exception of a thin fringe on the western and eastern coasts, the whole body of the continent between the limits of the Cape Colony and the countries bordering the Mediterranean was almost entirely unknown. All the immense additions that have been made since to our knowledge of inner Africa are mainly due to the explorations which began with Livingstone's journey to the Zambesi in 1851-57. By August, 1884, however, the basins of the Nile, Congo, Niger, Zambesi, and Limpopo rivers, together with all the great lakes had been fairly well described, and since then exploration has been prosecuted on such a scale that there is now left but little to discover.

In the year last named at the Berlin conference began the process of partition, the results of which have justified the saying that, whereas during the eighteenth century Europeans were engaged in taking Africans from Africa they have been employed in the 19th in taking Africa from the Africans. What may be termed unappropriated Africa has been reduced to very narrow dimensions. It includes the eastern portion of the Sahara south of Fezzan, but this, with the exception of the Tibesti highlands, is a hopeless desert until on its southern border, we reach the semi-civilized Soudanese sultanate of Wadai, which is at present independent but which, ultimately no doubt, will be claimed by France. As for Darfur, Kordofan, the Bahr-el-Ghazan region, and in short, all of the territory which once belonged to the Khedive, this will probably be recovered by Egypt in the course of two or three years. There is also a small disputed area in West Africa. It consists of a patch behind the British Gold Coast colony, Ashanti, and the German Togoland, consisting mainly of the kingdom of Mossi. Great Britain claims a part of this patch and quite recently Germany and France came to an agreement as to the limits of Togoland. We should add that Liberia, the negro republic, is still nominally independent, although France has cut her territory down to 14,000 square miles.

Through the jealousy of the powers interested, Morocco remains as yet unannexed, and the Turkish Pashalik of Tripoli, which includes Barca and the oasis of Fezzan, is for a like reason, permitted to remain Turkish territory. In the south of the continent the Orange Free state and the Transvaal republic are indisputably autonomous so far as local self-government is concerned. We should further mention that Abyssinia retains its independence although it is entirely cut off from the sea. With the exceptions here noted, the vast expanse of Africa, comprising nearly twelve million square miles, is distributed among European powers which have either annexed the soil or established a virtual protectorate over it or else set claim to it. All fall within their spheres of influence.

Let us see how the division has been made. For the present, and until England shall assume a protectorate over Egypt, France has ostensibly the larger share. Including Madagascar, her territory is estimated at 3,300,000 square miles, but almost half of this is represented by the French section of the Sahara, which Lord Salisbury euphemistically described as "very light soil." Algeria and Tunis, of course, are held by right of conquest and in West Africa, France possesses a long line of coast, from a little to the north of Cape Blanco found to the British Gold Coast colony interrupted, however, by such patches as British Gambia, Portuguese Guinea, Liberia, and Sierra Leone. The whole of the Niger above Say is French and nearly all of the country within the great bend of the river is claimed by her. France also claims the entire region north of a line drawn from Say to Lake Tchad, the eastern shore of which body of water adjoins French Congo. The eastern boundary of French Congo is, according to the English, the divide between the waters of the Congo and the Nile, but according to the French should be pushed eastward so as to include at least a part of the Bahr-el-Ghazal country. It was in pursuance of these pretensions that Major Marchand advanced to Fashoda on the White Nile. The part of French Congo which is beyond dispute has an area of some 560,000 square miles. We should not overlook the fact that at the mouth of the Red Sea, opposite Aden, there is a block of territory known as Obok, which is estimated to cover 60,000 square miles and which belongs to France. This acquisition has strategic value, because it commands Abyssinia.

The total area in Africa claimed by Great Britain is at present computed at 2,300,000 square miles, but to this 1,200,000 square miles would be added, should a protectorate be asserted over Egypt. The British Niger territories form the most densely populated part of Africa; they are capable of great commercial development, and many of the people are far above the rank of savages. Uganda, also, which has been termed by explorers the pearl of Africa falls within the British sphere of influence. On the whole, it may be said that the whole of Africa, that is comfortably habitable by white men is under the British flag or under British protection; and again, that everything in Africa that pays dividends lies within the sphere claimed by the British government. Practically, what other nations have scrambled for has been John Bull's leavings." Germany, it is true, has annexed 925 000 square miles but more than a third of this is desert land on the southwest coast and the rest is treeless land on the east coast or the Gold Coast which contains more subsidies but pays no dividends. Portugal, which once possessed a far larger territory, now retains about 750,000 square miles, but much of consists of malarial marshes. The Congo Free State may, ultimately, prove self-supporting but at present it needs a subsidy of $400,000 a year and incurred besides, a debt of over $40,000,000. Italy, which originally claimed 426,000 square miles, has been restricted on the coast of the Red Sea to the narrow strip known as Eritrea, has been obliged to renounce her asserted protectorate over Abyssinia and will probably have to sell her part of Somaliland to Great Britain. In fact, with the single exception of England, the partition of Africa, has not, as yet, been a source of profit to any of the powers concerned.

The English and the Belgians have thus far done most to open up communication with the interior of Africa by means of railways. In South Africa a line has been carried across fifteen degrees of latitude from Cape Town to Buluwayo; it is this which Mr. Cecil Rhodes hopes to extend through the heart of Africa until it reaches Lake Victoria. The line from Mombasa on the east coast has already passed the 120th mile and is expected within six years to reach its terminus on Lake Victoria, a distance of 650 miles from the Indian Ocean. The line from Beira to Salisbury has already crossed the boundary between the Portuguese territory and Mashonaland. The Nile Valley railway, although built with a military aim, will now be available for commercial purposes. It is to be extended at least as far south as Khartoum and is to have a branch to Suakim. The Congo railway, which connects the estuary of the Congo with Stanley Pool is now completed and has a length of some 250 miles. A considerable traffic already exists on it and there can be no doubt that with trains reaching the middle Congo, with its thousands of miles of navigable waterways a great impetus will be imparted to trade in the heart of the Dark Continent.

UNDERWEAR

"Self respect demands that what we wear in closest contact with ourselves must be pure and of honest quality."

In our new stock of Underwear will be found a complete line of

Root's Tivoli Standard

Underwear

This, we believe to be the best line of Fine Underwear produced. Ask for one of our books, entitled: "The Best Modern Underwear," and What it is Made of," which are given away

FREE.

O'Hearn & Dowd

31 to 39 Merrimack St.

PRETTY BUSY

SCANNELL & WHOLEY A STRANGERS TO HARD TIMES.

Bartholomew Scannell, Sr. of the firm of Scannell & Wholey, together with his son, Mr. Bartholomew Scannell, Jr., are at work with a gang of workmen in Porterdale, Georgia, placing in position standpipes in the mills at that place. They left on their southern trip the middle of last week and expect to be absent about a month.

The firm has been kept rather busy of late, notwithstanding the general cry of depression. Besides making a large boiler for the plant of the Billerica Water works, they have also supplied the Talbot mills, North Billerica, with three new boilers and the following other firms each with a new boiler: Pickering hosiery and Frank Jewett's barrel company of this city and the Richard Barry leather manufactory of Peabody.

CHURCH RECEPTION.

Rev. F. A. Warfield, the newly appointed pastor of the First Congregational church, and family, were tendered a grand reception by the members at the church last evening. Hadley's orchestra furnished the music for the occasion and the society greeted the pastor and his wife and children, who in turn received the guests of the evening. The reception committee delegation from the church society consisted of Messrs. W. W. Richardson, A. D. Carter, O. A. Merrill, Charles O. Hall and Andrew Liddell.

CASTORIA.
Bears the Signature of Chas. H. Fletcher. The Kind You Have Always Bought

THE NEXT CONGRESS

The U. S. Senate Republican by Small Margin.

The House Probably Democratic—Figures From Congressional Committee Chairmen—Revised Reports Prom Many Quarters Make Slight Changes.

Washington, Nov. 10.—Chairman Babcock of the Republican congressional committee said last night that the house of representatives of the Fifty-sixth congress would be Republican without doubt.

Throughout the day and evening a corps of political statisticians was at work in the Republican headquarters compiling and analyzing the returns. In a statement, Chairman Babcock said:

"There can be no longer any reasonable argument over the political complexion of the next house of representatives. It will be Republican beyond a shadow of a doubt. Our advices show the certain election of 185 Republicans, more than enough to give us control. These are straight Republicans, and our majority will be over the combined opposition. Our information induces us to place nine districts in doubt. These are the Seventh in California, the Third, Fourth, Fifth and Sixth in Nebraska, the Seventeenth, Nineteenth and Twenty-sixth in Pennsylvania, and the Twelfth in Texas. We are reasonably certain to get some of these. Without them, however, we have a clear majority and are resting perfectly easy. The Sixth Iowa, which was in doubt for a time, has certainly elected Representative Lacy (Rep.).

"In Kentucky we have elected not only Settz in the Tenth district, but Pugh in the Ninth; in Kansas we have a solid delegation, although it was not until this evening that we put Kirkpatrick of the Third district in the certain Republican column; in Maryland, we concede the defeat of Jackson in the First district and McIntyre in the Fourth; Minnesota returns a solid Republican delegation, Judge Morris having defeated Charles Towne in the Sixth district; in Massachusetts we concede the election of Democrats in the Third, Ninth and Tenth districts. According to our advices, the delegation from New York will stand 15 Republicans to 19 Democrats; in North Carolina we claim the election of White in the Second district and Linney in the Eighth, but we may be counted out in both; in Pennsylvania the delegation stands 20 Republicans, seven Democrats and three doubtful; Texas, one Republican, 11 Democrats and one doubtful—the Twelfth district; and in West Virginia we carried the First, Second and Fourth districts, while the opposition carried the Third.

"From our view point of the situation as it is now, I fully believe that returns we shall receive tomorrow will increase the figures I have tonight."

At the headquarters of the Democratic committee confidence is expressed that the Democrats will control the next house of representatives. Secretary Kerr will not concede many of the claims made by Chairman Babcock of the Republican committee, and says that in a large number of districts it will require the official count to determine definitely the result.

"It seems certain," said Secretary Kerr, "that we have elected 193 members of the next house, the Republicans 163, and that 11 districts are in doubt. In New York we will have 21 members; in Pennsylvania nine and perhaps 10; in Kansas four at least and perhaps five; in Nebraska four; in North Carolina nine, and in California two or three. Information is slow in coming in because the count in so many of the districts is very close. Our figures are based upon definite returns, and I am satisfied that they are entirely accurate."

The following table gives a conservative estimate of the complexion of the next house, based on returns received up to this morning:

State.	Dem.	Rep.	Pop.
Alabama	9	..	..
Arkansas	6	..	..
California	..	7	..
Colorado	1	1	..
Connecticut	..	4	..
Delaware	..	1	..
Florida	2	..	..
Georgia	11	..	..
Idaho	..	1	..
Illinois	11	11	..
Indiana	4	9	..
Iowa	..	11	..
Kansas	..	5	3
Kentucky	10	1	..
Louisiana	6	..	..
Maine	..	4	..
Maryland	2	4	..
Massachusetts	3	10	..
Michigan	..	12	..
Minnesota	2	5	..
Mississippi	7	..	..
Missouri	14	1	..
Montana	1	..	..
Nebraska	..	3	3
Nevada	..	..	1
New Hampshire	..	2	..
New Jersey	2	6	..
New York	19	15	..
North Carolina	7	..	2
North Dakota	..	1	..
Ohio	6	15	..
Oregon	..	2	..
Pennsylvania	8	22	..
Rhode Island	..	2	..
South Carolina	7	..	..
South Dakota	..	2	..
Tennessee	9	1	..
Texas	12	1	..
Utah	1	..	..
Vermont	..	2	..
Virginia	10	..	..
Washington	..	2	..
West Virginia	1	3	..
Wisconsin	2	..	..
Wyoming	1	..	..
Totals	172	174	9

The following are the congressmen-elect from New England:

Connecticut—First district, Henry (Rep.); Second, Sperry (Rep.); Third, [illegible] (Rep.); Fourth, Hill (Rep.).

Maine—First district, Reed (Rep.); Second, Dingley (Rep.); Third, Burleigh (Rep.); Fourth, Boutelle (Rep.).

Massachusetts—First district, Lawrence (Rep.); Second, Gillett (Rep.); Third, Thayer (Dem.); Fourth, Weymouth (Rep.); Fifth, Knox (Rep.); Sixth, Moody (Rep.); Seventh, Roberts (Rep.); Eighth, McCall (Rep.); Ninth, Fitzgerald (Dem.); Tenth, Naphen (Dem.); Eleventh, Sprague (Rep.); Twelfth, Lovering (Rep.); Thirteenth, Greene (Rep.).

New Hampshire — First, Sulloway (Rep.); Second, Clarke (Rep.).

Rhode Island — First, Bull (Rep.); Second, Capron (Rep.).

Vermont—First, Powers (Rep.); Second, Grout (Rep.).

An analysis of the party changes in the senate shows that the Republicans gain seven seats from the Democrats—California, Delaware, Indiana, New Jersey, New York, North Dakota and Wisconsin, and one from the Populists in Nebraska; they may lose one in Washington, which is in doubt, and gain one in West Virginia, which is also in doubt. The political divisions of the senate after March 4 by states is shown by the following:

State.	Rep.	Dem.	Pop.
Alabama	..	2	..
Arkansas	..	2	..
California	2	..	..
Colorado	1	..	..
Connecticut	2	..	..
Delaware	1	1	..
Florida	..	2	..
Georgia	..	2	..
Idaho	1	..	1
Illinois	2	..	..
Indiana	2	..	..
Iowa	2	..	..
Kansas	1	..	1
Kentucky	1	1	..
Louisiana	..	2	..
Maine	2	..	..
Maryland	2	..	..
Massachusetts	2	..	..
Michigan	2	..	..
Minnesota	2	..	..
Mississippi	..	2	..
Missouri	..	2	..
Montana	1	1	..
Nebraska	2	..	..
Nevada	..	..	..
New Hampshire	..	2	..
New Jersey	2	..	..
New York	2	..	..
North Carolina	1	..	1
North Dakota	2	..	..
Ohio	2	..	..
Oregon	2	..	..
Pennsylvania	2	..	..
Rhode Island	2	..	..
South Carolina	..	2	..
South Dakota	..	..	1
Tennessee	..	2	..
Texas	..	2	..
Utah	..	2	..
Vermont	2	..	..
Virginia	..	2	..
Washington	..	..	1
West Virginia	1	..	..
Wisconsin	2	..	..
Wyoming	2	..	..
Totals	53	27	5

Nevada elected two silver Republicans, while Colorado and South Dakota elected one each.

IN THE BAY STATE.

Boston, Nov. 10.—While the result of the election in Massachusetts was received with considerable satisfaction by the Republican managers, as Governor Wolcott received a substantial endorsement, the returns were especially gratifying to the Democratic leaders, for not only did the vote for their party candidate for governor show an increase of 30 percent over last year, but they succeeded in electing two additional congressmen, and materially reducing the Republican majorities in every one of the other districts. The state delegation to the national house of representatives will this year be 10 Republicans and three Democrats, and, while Senator Lodge will be elected by the legislature, the Democrats made substantial gains in the lower branch, and will constitute one-third of that body, where, last year, they had only a quarter of the members.

The interest in the election, aside from the Democratic gains in every congressional district, was the entirely unlooked for defeat of Joseph H. Walker, who for 10 years has been the Republican representative in the Third district, and has held the position of chairman of the committee on banking and currency in the national house for the last three sessions. Mr. Walker's defeat was a purely personal one, as his opponent is credited with being an advocate of the gold standard, and has other Republican proclivities. It is also claimed that Nephen, the successful Democrat in the Tenth district, may break with his party in congress on this same issue.

The total vote for the gubernatorial candidates was: Wolcott, 190,216; Bruce, 105,355, a Republican plurality of 83,-818.

The senate of 1899 will stand: Republicans, 32; Democrats, 7. The house: Republicans, 165; Democrats, 67; Independents, 2; Social Democrats, 2; nonpartisans, 1; Prohibition, 1. There are two ties to be decided, either by a recount or another election.

QUIET IN RHODY.

Providence, Nov. 10.—Very little interest was shown in the congressional election in Rhode Island, although the weather was favorable. There were no state issues. The vote cast was light and the pluralities for Bull and Capron are correspondingly reduced. Two years ago Congressman Bull had a plurality of 5326 and Congressman Capron had 3521. Bull's plurality was this year reduced to 5519, while that of Capron was cut to 2661. Bull's connection with the Newport municipal election affected his vote in that city.

The proposed new constitution, framed by a commission appointed by the Republican governor and composed of able men of both parties, failed to receive the three-fifths of the total vote necessary for its adoption. The country towns went heavily against it and the large favorable vote of the cities failed to overcome this by about 1000. The total vote was 17,059 for and 15,483 against.

The constitution was designed to replace the constitution adopted in 1842, which replaces the charter granted by King Charles II of England in 1663. It provided for increased representation for the cities and a senate of one member from each city and town as at present, with a house of 100 members, apportioned on the basis of population. Both Democratic congressional district conventions recently demanded a constitutional convention instead of a constitutional commission.

The cities, with the exception of Central Falls, went Democratic on local issues, Mayor Baker being re-elected in Providence by an increased plurality. Pawtucket and Woonsocket went Republican last year.

REPUBLICANS AHEAD.

Indianapolis, Nov. 10.—The indications are that the Republican plurality will be nearly 16,000. It may vary 2000 either way from that estimate. The Democratic state committee concede that the Republicans have won in the state. Large Democratic gains are shown by some counties, while others show large Republican gains. From the returns at hand it would appear that the Republicans will have a majority in both branches of the legislature, and a majority on joint ballot of about 16.

The Republicans claim nine of the 13 congressmen sure. The Republicans have hopes that they have carried the Second and Fourth districts, though these districts were heavily Democratic in 1896. The Twelfth district is in doubt, but is claimed by the Republicans. The Third district, which in 1896 gave a Democratic plurality of 2434, is the only one the Republicans are conceding to the Democrats.

Chairman Martin of the Democratic state committee concedes a Republican plurality in the state of 14,000. Later returns, however, may change the present indicated result from 2000 to 5000. The Republicans claim the state by 20,000. The legislature will be Republican, which means the election of a Republican to the United States senate to succeed Mr. Turple.

THE KEYSTONE STATE.

Philadelphia, Nov. 10.—The delegation from Pennsylvania in the new congress will comprise 21 Republicans and nine Democrats, a Democratic gain of six. The present delegation is composed of 27 Republicans and three Democrats. The successful Democrats in the new districts are Messrs. Barber, Davenport, Ryan, Polk, Sibley and Hall. In each of these districts, except one, the present representative was a candidate for re-election. William McAleer, who was re-elected in the Third district, is a sound money Democrat, and the Republicans made no nomination against him.

The complete vote of the state, with four counties missing, gives Stone (Rep.) 435,872 votes; Jenks (Dem), 333,783; Swallow (Pro. and "honest government") 124,137, a plurality for Stone of 122,889, which will be increased to above 125,000 by the complete returns. The total vote in the state will approximate 950,000.

ONE DISTRICT IN DOUBT.

Columbus, O., Nov. 10.—Returns indicate that the Republicans have carried the same 15 congressional districts and the Democrats the same six districts as in the presidential election of 1896, but the Democrats claim the election of Zimmerman over Weaver in the Seventh. It will require the official count to determine the result in that district.

LIND A WINNER.

St. Paul, Nov. 10.—John Lind (Sil. Rep.), with Democratic and Populist endorsement, will have not less than 10,000 plurality in the state over Eustis (Rep.), but Lind is the only fusion candidate to win.

DEMOCRATS CLAIM ALL.

St. Louis, Nov. 10.—At state committee headquarters no claims are made by the Republicans, but the Democrats give out the statement that enough of the result in each of the 12 congressional districts outside of St. Louis is known to make the election of their candidates assured.

Congressman Champ Clark (Dem.), Ninth Missouri district, has been re-elected by a majority of at least 2000.

STRONGLY DEMOCRATIC.

Raleigh, Nov. 10.—Late returns indicate that the Democrats have elected all nine of their congressmen, all 13 solicitors, 44 out of 50 state senators, 95 out of 120 representatives and the judicial ticket by 30,000.

DEMOCRATIC GAINS.

Louisville, Nov. 10.—The latest returns from the Ninth congressional district indicate that Mordecai Williams (Dem.) has defeated the incumbent, Samuel Pugh (Rep.) by a majority of about 180. Mr. Pugh, however, claims a majority of

(Continued to Page Seven.)

YOU CANNOT CURE PILES

By Internal Remedies.

The only way to cure piles in every form is to use a remedy like the Pyramid Pile Cure, which is applied directly to the parts affected and its wonderful healing effects are felt on the first application because the medical properties are rapidly absorbed by the sensitive membranes of the rectum and the cure is speedily made, and almost before the patient is aware of it, every trace of Piles has left him.

This is one reason why the Pyramid Pile Cure has been so successful. It is applied directly where it is needed and where it will do the most good. Not by the roundabout way of the stomach, nor by the harsh, barbarous methods of various so-called surgical operations and so-called systems.

Its advantages over all other Pile Cures are these: It cures without pain, the cure is lasting, it contains no poison and is the quickest and cheapest cure yet found. It is made by the Pyramid Drug company of Marshall, Mich., and sold by all druggists at one dollar per package.

SMOKE UPMANN'S EXTRA 5¢ Cigar Always Uniform, Always Good.

SAFE SURE SPEEDY

MME. LE CLAIR'S FAMOUS FRENCH REMEDY

Never Fails.

ENDORSED BY THOUSANDS

Of ladies as a periodical regulator without an equal, successful when Cotton Root, Pennyroyal, Ergot, etc., have proven worthless. 25 two-cent stamps brings trial package, and convinces the most skeptical of their wonderful properties. Send 4 cents in stamps for pamphlet, containing valuable information for ladies. Address LeClair Pill Co., U. S. Agents, Boston, Mass. N. B.—All correspondence confidential and returned with trial package.

Goodale's Drug Store, Fiske's Block, 217 Central street, Lowell.

Boston and Maine Railroad

Corrected to Oct. 3, 1898. Trains leave Merrimack Street Depot, Lowell, as follows:

For Boston, 5.45, 6.22, 7.12, *7.25, *8.52, *9.15, *9.40, 11 a m; 1.40, *3.00, 1.35, *5.11 p m. SUNDAYS, 8.15 a m.

Trains leave Middlesex Street Station Lowell, as follows:

For Boston, 5.48, 6.23, *6.45, w6.50, 7.01, *7.20, *7.28, 7.32, *7.43, w*8.13, *8.37, w9.19, w9.23, *9.00, w10.50 11.03, *11.42 a m; w12.05, 12.15, w12.15, 1.43, w2.20, w*3.03, 3.10, *3.17, w4.05, 4.28, w5.10, 5.22, *5.49, w*6.15, *6.23, 7.00, *7.19, w9.25 p m. SUNDAYS, 7.20, 7.28, w8.15, 8.48, 9.13, a m, w12.05, w4.05, 4.25, w5.30, 5.58, w7.15 p m.

For Lawrence, 6.23, w6.50 x7.35, w8.39, w9.25, 10.05, w10.50 a m; w12.05, w2.20, w3.10, w4.05, 4.18, w5.10, w6.15, w7.00, w9.25, w11.25 p m. SUNDAYS, w8.16 a m, w12.05, w3.10, w7.25 p m.

For Salem, Mass, w6.23, 7.33 a m; w12.05, 1.23, w5.10, 5.53 p m.

For Haverhill, 6.23, 8.50, z7.33, 8.30, 9.25, 10.50 a m; 12.05, 2.30, 3.10, 4.05, 5.10, 6.15, 7.00, 9.25, 11.35 p m. SUNDAYS, 8.15 a m; 12.05, 5.30, 7.35 p m.

For Newburyport, Amesbury and Portsmouth, 6.23 a m; 12.05, 2.30, 4.05, 6.15 p m.

For Exeter and Dover, 6.23, 8.50, z7.33, 8.30 a m; 12.05, 3.10, 4.05, 5.10 p m. SUNDAYS, 5.30 p m.

For Rochester and Alton Bay, 8.30 a m; 12.05, 4.05 p m.

For Somersworth, N H, Saco, Old Orchard, and Portland, 6.23, 8.50, z7.33, 8.30 a m; 12.05, 4.05 p m. SUNDAYS, 5.30 p m.

For Augusta, Bath, Waterville, 6.50, 8.30 a m; 12.05, 5.10 p m. SUNDAYS, 5.30 p m.

For Lewiston, 6.50, 8.30 a m; 12.05, 4.05, 5.10 p m.

For Bangor, Belfast Skowhegan and Rockland 8.30 a m; 5.10 p m. SUNDAYS, 5.30 p m.

For St John's, N B, Halifax, N S, 5.10 p m (does not run Saturdays.) SUNDAYS, 5.30 p m.

For Eastport and St John, (via steamer from Portland) on Mondays, Wednesdays and Fridays at 12.05 p m.

For Castine, Dear Isle, Sedgwick, Bar Harbor, Jonesport and Machasport, (via steamer Frank Jones from Portland), Tuesdays and Fridays at 5.10 p m.

For stations on Grand Trunk R. R., via Portland 8.30 a. m., 12.05, 5.10 p. m.

For Woburn, 6.23, 7.04, 7.33, *7.43, 11.03 a m; 1.43 4.23 p m. SUNDAYS, 8.13 a m; 4.25, 6.55 p m.

For Ayer Junction and Way-Stations—7.10 a m; 12.00, 5.01 and 5.12 p m. SUNDAYS, 2.15 p m.

For Amherst, Milford and Wilton—9.12 a m; 1.00, 3.41, 5.49 p m. SUNDAYS, 2 p m.

For Greenfield, Peterboro, Bennington, Hillsboro and Keene—2.12 a m and 3.41 p m. SUNDAYS to Hillsboro, 2 p m.

For Nashua, Manchester and Concord—7.40, 9.19, *9.40 a. m.; *12.12, 1.00, *1.40, 3.41, *5.10, 6.27, *8.10, *8.40 p m. SUNDAYS, 10 (9) a m (to Nashua only), 3 09 a m; 2.00, 6.59, 8.10, 8.40 p m.

For Franklin, Lebanon and White River Junction—3 12, *9 40 a m; *12 12, *1 40, (to Franklin only) 5 41, †*8 10 p m.

For Warner, Bradford, Sunapee, Newport, (N H) Claremont and Claremont Junction—7 40, *1 40 p m.

For St Johnsbury, and Lyndonville, via Wells River—*9 40 a m, *1 40, †*8 40 p m.

For Montpelier, Essex Junction, Burlington, St Albans, St Johns and Montreal via the Central Vermont Line, *9 40 a m; *12 12, *8 10 p m.

For Montreal and Quebec, via Montreal and Boston Air Line—*9 40 a m; †*8 40 p m.

QUEBEC EXPRESS, via Plymouth and Sherbrook—9 40 a. m., †*8 40 p m.

References: *Express; †Daily. w Via Western Division. ‡Wednesdays and Saturdays only. x Via Bedford. z Via Wilmington Junction.

D. J. FLANDERS, General Passenger and Ticket Agent. H. C. TAFT, Gen Agt., Lowell.

N. Y., N. H. and Hartford R. R.

EASTERN DISTRICT—On and after Oct. 16, 1898, all trains will leave Lowell (Middlesex street depot) as follows:

For Taunton, New Bedford, Newport, Providence, Pawtucket, Marlboro, South Framingham and way stations, at 7.15, 11.25 a. m., 5.25 p. m. All trains connect at South Framingham with Boston and Albany R. R. for Worcester, Springfield, Albany and the west; also at Concord Junction with the Fitchburg R. R.

The 5.25 p. m. train connects with Stonington lines for New York city, the south and west.

SUNDAYS—For South Framingham, Mansfield, Pawtucket, Providence and way-stations, 7.15 a. m. Return at 5.33 p. m., connecting for Worcester and return.

C. PETER CLARK, G. S.
A. C. KENDALL, G. P. A.
J. N. MARSHALL, S. N. D.
GEO. W. MILLER, L. Agt.

Ticket office at Middlesex St. Station.

MEN'S

Caps

A bargain for Friday and Saturday, in Men's Double Band Winter Caps that have been made to sell for 50 cents each. Made of fine wool cloth, well interlined, with ample ear protection. Unquestionably the greatest special bargain ever seen in Lowell. Not more than five dozen of them.

25c. EACH.

O'HEARN & DOWD

Old Post Office.

BIJOU THEATRE

Merrimack Street, Opposite City Hall.

Polite vaudeville. Continuous show from 1 to 5.30 and 7 to 10.30 p. m. Admission:—All down stairs 10c., gallery 5c. Ladies 5c to any seat.

FAIR AND FESTIVAL

OF THE

First Trinitarian Congregational Church,

In Its New Edifice (Formerly Mechanics Hall, Dutton St.

TUESDAY, WEDNESDAY, THURSDAY EVENINGS, NOV. 8, 9, 10.

Fair opens Wednesday and Thursday afternoon and evening.

Tuesday evening. Kettledrum supper served from 6:30 to 8; supper tickets 35c.

Wednesday and Thursday evenings, supper on the European plan.

Concert Thursday evening by chorus and Children's Choir.

In addition to the usual sales tables, there will be placed on exhibition and for sale a collection of old relics and antiquities, formerly the property of the Old Middlesex Mechanics Association. There will be an orchestra in attendance.

Season Ticket 50c.
Single Admission, Children 10c.
Single Admission, Adults 20c.

Tickets for sale at Durant & Rogers, Central street.

THE WONDERFUL NEW DRINK!

"GLORIA"

ASK FOR GLORIA.

Gives the vigor and pleasure of youth. Half a day of new and vigorous life in every drink. Try it. 5 CENTS A GLASS.

S. BARTLETT, Agt., 160 and 162 Middlesex St.

NOTICE.

District of Massachusetts, } Boston, Nov. 5, 1898. }

Pursuant to the rules of the Circuit Court of the United States, for the District of Massachusetts, notice is hereby given that John J. Harvey of Lowell, in said district, has applied for admission as an Attorney and Counsellor of such Circuit Court.

BENJAMIN H. BRADLEE, Deputy Clerk.

PETER H. SAVAGE,

Undertaker AND Funeral Director

189 WORTHEN ST.

☞ Telephone connection 484-4. Calls night or day promptly attended to. Carriages furnished for weddings and christenings.

JOHN W. McEVOY, 127 Central St., Opposite American House.

COUNSELLOR-AT-LAW.

COURTNEY & COURTNEY, Mansur Block.

COUNSELLORS-AT-LAW.

LOTHROP & CUNNINGHAM, 182 Merrimack Street.

PHOTOGRAPHERS.

W. A. LEW, 49 John Street.

CLOTHING CLEANSED, DYED AND PRESSED.

J. M. KINGSBURY, No. 373 Bridge St.

MEATS AND PROVISIONS.

GATELY & PEARSON,

SOLICITORS OF PATENTS

Patents obtained. Patent law a specialty. 41 HILDRETH BUILDING.

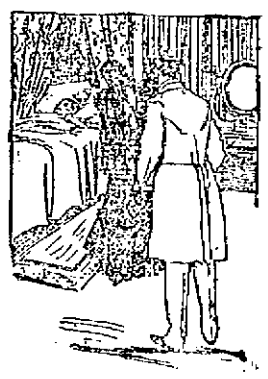

A DOCTOR'S VISIT

Is always followed by a doctor's prescription, and when you want to get it filled promptly, accurately and from the purest and freshest drugs, bring it to us. Physicians' prescriptions are a specialty with us, and we have all the newest discoveries in medicine that can fill prescriptions from the best in the country.

Goodale's DRUG STORE,

217 CENTRAL STREET.

Time is Money

Said old Ben Franklin more than a century ago.

SAVE THE TIME.

Save the money by getting a good Watch, such a watch as one of

LEGAULT & CO.,

Jewellers and Opticians,

70 Central St. Cor. Prescott.

FRANK JONES BREWING CO.

(LIMITED,)

PORTSMOUTH, N. H.

Golden Cream India Pale Ale And Porter.

OUR WHOLESALE AGENTS IN LOWELL ARE

JOHN LENNON & CO., AND PETER H. DONOHOE & CO

They keep a full line of our goods in hogsheads, barrels and half barrels.

Many dealers claim to run Jones' Ale who do not.

The following is a complete list of those who use the same. Jones' Ale is used exclusively by:

JOHN LENNON & CO.
PETER H. DONOHOE & CO.
CORNELIUS SHANAHAN.
WILLIAM GUINEY & CO.
W. W. MURPHY & CO.
NOEL TRAVERSY.
J. H. McCAFFREY & CO.
PATRICK TEAGUE.
GEO. W. ENRIGHT & CO.
JOHN M. PEVEY.
F. BRADY & CO.
ROCKINGHAM.
O. M. DONOHOE & CO.

It can also be found at the following places:

FRANK BARNARD.
JNO. H. BURKE.
JOS. H. CLARK & CO.
H. F. DUGGAN & CO.
P. L. FURLONG.
M. W. HALLORAN & CO.
P. KEYES, Jr.
JNO. DONOHOE & CO.
T. F. GARVEY & CO.
M. MORAN & CO.
A. F. ROACH & CO.
JNO. J. BARROWS & CO.
S. BARTLETT & CO.
WM. H. MERRITT & CO
P. H. BROSNAHAN & CO.
W. H. BOODY & CO.
H. F. MELLEN & CO.
SMITH & DUNN.
F. H. CALLAHAN & CO
EDWARD F. FAULKNER & CO.
JNO. F. KINSELLA & CO.
GARVEY & MEADE.
FRANK BRADY & CO.
JAMES CALNIN.
D. T. FINNEGAN.

FRANK JONES BREWING CO.

(LIMITED)

THE LOWELL

Gas Light Company

Office 22 Shattuck St., cor. Middle

SEWELL G. MACK, President. JACOB ROGERS, Treasurer; E. E. RAYMOND, Clerk.

DIRECTORS—Sewall G. Mack, Levi Sprague, Jacob Rogers, A. G. Cummock, George S. Motley, Edward M. Tucke, James Francis.

Price of Gas with the discount off for prompt payment, is

$1.00 ONE THOUSAND FEET.

First class Cooking Stoves set up and rented at a low rate per year, piping included. Coke broken, screened and delivered at $4.00 per chaldron, $2.25 per half chaldron, cash. No charge made for the use of meters. No charge made for running supply pipes from street mains to consumer's cellar. Orders when left at office promptly attended to.

IF

PETER WATSON

Was anywhere near the army camps the people of the country would not be asking for an investigation as to the feeding of the starving soldiers. He supplies enough of people in Lowell to make an army with the choicest line of bread, cake and pastry to be had in this city. There is nothing better than the best and Peter Watson's bakery is the best.

Ask for Peter Watson's celebrated Bread and take no other. Bakery from

52 to 60 Charles St.
465 Lawrence St.

Weddings and parties supplied at short notice and orders delivered to all parts of the city.

FLOWER STANDS

All Kinds.

APPLE PARERS

Corers and Slicers.

MEAT CUTTERS

All Kinds.

FRUIT PRESSES

For Small Fruits.

FRUIT PICKER

With Long Handle.

FIBRE PAILS and TUBS

BARTLETT & DOW

216 CENTRAL STREET.

EMERY LAND

Office Removed to

8 HILDRETH BUILDING

House lots near the new Moody street bridge, on the principal streets and avenues with all modern improvements, such as gas, city water, sewers, sidewalks, schools, etc. The location is one of the best in the city, being by actual measurement only 0.625 foot from the corner of Central and Merrimack streets to the Emery land. Over 300 buildings have been built on the Emery land in the last two years. Is not that a good indication of what this property is going to be? Call for plans. Prices low. Terms easy. Wm. H. Emery

A. J. Ryan, 8 Hildreth Building, Old Post Office.

Beautiful Mirror, 25x36

Or a NICE CANE ROCKING CHAIR given away with 20 lbs. Tea. Our Teas are of the choicest quality and we do this to introduce them into every home.

UNION TEA STORE, Cor. Charles and Central Streets. J. J. Gardner, Prop.

DRAWING AND PAINTING

MISS HELEN WRIGHT

Will resume her classes on and after Nov. 9th, at No. 7 Bank Building, Shattuck street. Instruction given in Free Hand Drawing flat copy, and Models, Water and Oil colors, and China Decorations.

LOWELL RENDERING COMPANY

Wholesale Dealers in

Tallow, Bones, Grease, Neatsfoot Oil,

SOAP AND SOAP POWDER,

Hides, Calfskins and Pelts.

Dead Animals Removed Promptly Upon Notification.

532-4—Telephone—322-3.

DR. WALKER DENTIST Vaughan's Excelsior.

We Bottle Betz's Half Stock

And deliver it in cases to all parts of the city. There is no better Ale in the market than Betz's Celebrated Ales. We also keep on draught all the leading brands of Ales, Lager and Porter. Choicest line of foreign and domestic liquors and cigars.

GEORGE W. ENRIGHT'S

Corner Willie and Broadway.

THE FARRAGUT HOUSE

Henry W. Garrity, Prop.

CENTRAL STREET, LOWELL, MASS.

Opposite Old Boston & Maine Depot.

The house is now under a new management, thoroughly refitted and refurnished, with all the modern improvements, steam heat and electric call bells in each room. Electric cars pass the door every few minutes. Choice cigars in sample room. Special rates to the profession.

H. H. Carey } Clerks } H. Gervais.

One Dollar

Spent for foot protection at our store will secure for the Little Miss a Pair of Box Calf Shoes, with extra heavy outer soles; a dressy, medium weight shoe, that will not burden the little limbs. Their greatest merit is the Misses' assured safety from damp or cold feet in these days of uncertain storms. ONLY ONE DOLLAR A PAIR.

J. J. LONERGAN.

215 DUTTON ST.

SUFFOLK LOAN CO.

(CORPORATION.)

845 Washington Street, Boston, up one flight. (Near entrance to Boston Tavern.)

MONEY TO LOAN

At legal rates of interest on diamonds, watches, jewelry, life insurance policies, legacies, shares, bonds or any other good security.

Notice. For the next 15 days A. M. Bertrand, the tailor, will make his $22 Suits for $18; his $25 Suits for $20; his $30 suits for $22. Trousers from $1 upwards. Cleaning, pressing and repairing done at short notice.

A. M. BERTRAND, 24 Middle St.

Few doors from the corner of Central St.

COME OVER AND LEAVE

Your Order With

WM. E. LIVINGSTON

15 Thorndike Street.

WHERE OTHERS OFTEN DEAL

Holiday Farm

So. Nashua, N. H.

Winter board for horses. Finest stable in New England. 25 box stalls, fine paddocks to exercise in. Best of care and feed.

$2.50 Per Week.

Horses called for and delivered.

THOMAS McLAUGHLIN, Proprietor.

Address Tyngsboro, Mass.

If You Are Short

And want a loan we can help you out. Security taken, real estate and personal property.

DONOVAN & MANSUR

Room 1, Swan Building, 26 Central Street, Lowell, Mass.

A LOAD OF

Chickens and Fowl

Dropped into our store to sell for what they will bring, all fresh killed. We will start them at 12c. a lb. for Fowl; 12c. to 16c. for Chickens.

Best Rib Pork Chop, 10c. lb.
Best Shoulders 8c. lb.
Best Round Steak, 2 lbs. 25c.
Good Sirloin Steak, 2 lbs, 25c.
Good Roasts, 4 to 10c. lb.
20 lbs Best Sweet Potatoes, 25c.

Central Cash Market, Cor. Central Charles Sts.

WE WANT TO SUPPLY YOU

With your winter stock of Coal. It will pay you to buy it of us, as we will give you the best and cleanest Coal in the market at the least possible prices.

D. W. HORNE & SON,

16 Central Street.

SALISBURY TALKING

Of England's Position in Territorial Disputes.

Denies That England is Out for Conquest--He Says America's Appearance as an Asiatic Factor May Not Conduce to the Interests of Peace, But Will Conduce to the Interests of Great Britain.

London, Nov. 10.—The annual banquet of the lord mayor of London took place at the Guild hall last evening. There were about 850 guests present, including members of the diplomatic corps, cabinet ministers and other distinguished people and their wives. The brevity of the speeches showed the general anxiety to hear the Marquis of Salisbury, who, on rising to respond to the toast of "Her Majesty's Ministers," was greeted with prolonged cheers.

The premier began by saying that a succession of events abroad had occasioned grave anxiety to the ministry for a year past. He alluded to the murder of the empress of Austria, for the double purpose of expressing the universal regret experienced on account of the crime and for announcing that Great Britain had accepted an invitation to take part in a conference which would be called to determine upon the measures to blot out anarchy. At the same time, he was bound to say he had no great hope that anything would abate "this horrible, monstrous affliction of humanity."

After referring in a laudatory manner to the British campaigns in India and in the Soudan, the premier turned to the Cretan question and the concert of Europe. He said he was afraid that the proceedings of the concert were not always admired. At the same time, he pointed out, patient application, combined with the moral strength of Europe, has at last succeeded in fulfilling the promise given to the Cretans of giving them autonomy under the suzerainty of the sultan.

Turning to the crisis with France, the premier remarked: "We have had quite recently to consider whether the question of a European war was not very near. But with great interest and consideration the result has turned out happily, to the great judgment and common sense displayed by France under circumstances of unusual difficulty, which, I think, have relieved Europe of a very dangerous and threatening storm.

"While matters were in suspense, the government was forced to take precautions that it should not be taken unawares. These precautions were most prompt and effective; but the immediate necessity for them has passed off. There has been some surprise on both sides of the channel at the fact that these preparations have not suddenly ceased, but it is impossible to stop them at a moment's notice."

After referring to the various rumors of intended action arising out of these preparations, including the seizure of Syria and Crete, and the declaration of a protectorate over Egypt—the latter allusion being greeted with immense cheering—Lord Salisbury continued:

"I am sorry to say I cannot rise to the height of the aspirations indicated by the cheering of the audience. I do not venture to prophesy, if we are forced by others into a position we do not now occupy, what may occur; but we are well satisfied with the existing state of things and we do not think any cause has arisen to necessitate effort on our part at present to modify it. I must not be understood as meaning that Great Britain's position in Egypt is the same now as it was before the fall of Omdurman; but we earnestly hope that circumstances will not make it necessary materially to modify that position, as we are convinced the world would not then get on so peaceably as now."

Referring again to the war preparations and asking his hearers to look at the state of the world, Lord Salisbury observed: "The czar has invited a congress to provide for the disarmament of the world; but while we offer our heartiest tribute to his motives and are willing to assist and sympathize in every way until the happy day when his aspirations are crowned with success, we must still provide precautions needful to counteract the dangers surrounding us. In some respects this era, this great epoch in the history of man, is marked by unhappy omens. It is the first year in which the mighty force of the American republic has been introduced among nations, whose dominions are expanding and whose instruments to a certain extent are war.

"I am not implying the slightest blame. Far from it. I am not refusing sympathy to the American republic in the difficulties through which it has passed, but no one can deny that its appearance among factors Asiatic, at all events, and possibly in European diplomacy, is a grave and serious event which may not conduce to the interests of peace, though I think in any event it is likely to conduce to the interests of Great Britain.

"But what has been impressed upon us is that the subject matter of war is terribly prevalent on all sides. We see nations decaying, whose government is so bad that it can neither maintain the power of self-defense nor retain the affection of its subjects; and when this occur, there are always neighbors impelled by some motive—it may be the highest philanthropy or it may be the natural desire of empire—to contest as to who shall be heir to the falling nation; and that is the cause of war."

Lord Salisbury then alluded to the rapidity and unexpectedness with which wars break out, and said:

"If Great Britain should ever permit her sea defenses to weaken, her whole empire would come clattering to the ground. It is therefore impossible in the present state and temper of the world to intermit our naval and military precautions."

He concluded by repudiating "all suggestion that our preparations mean that the country is animated by the lust of conquest or a love of war," declaring that Great Britain was only "resolved to maintain the empire Britons have received from their forefathers and to support the peace which is the glory and sustenance of our empire."

THE NEXT CONGRESS.

(Continued.)

100. This gives .... Democrats 10 of the 11 congressmen from Kentucky, a gain of three congressmen for the Democrats in the state. The Fifth, Eighth and Ninth are the districts that somersaulted into the Democratic camp.

DEMOCRATIC LEGISLATURE.

Helena, Mont., Nov. 10.—Campbell (Dem.) is elected to congress by a plurality exceeding 4000. The legislature is Democratic by a decided majority. Complete returns will not alter materially the situation as stated.

ONE REPUBLICAN.

Dallas, Nov. 10.—State Chairman Bell of the Democratic executive committee concedes the election of Hawley (Rep.) in the Tenth (Galveston) district by a substantial plurality. The remainder of the state is overwhelmingly Democratic.

IN A SILVER STATE.

Carson, Nev., Nov. 10.—The vote for governor is very close, but Sadler (silver) claims his re-election by 600 majority. Congressman Newlands (Sil. Dem.) is re-elected by 3000 majority over Wren (Pop.). The balance of the state ticket is conceded to the silver party, with the exception of superintendent of public instruction. The complexion of the next legislature is a matter of conjecture. Four-fifths of the members will belong to the silver party. Some are pledged to Senator Stewart for re-election and those who are not may join with the Republicans, Democrats and independents in the organization of the legislature.

REPUBLICANS CLAIM KANSAS.

Topeka, Nov. 10.—The Republican state committee estimates Stanley's majority in the state at 8000 and claim the election of every congressman in the state except Ridgely (Pop.) in the Third, who may be re-elected. The Populist state central committee claims the state result is so close that an official canvass will be necessary.

A CHANGE ABOUT.

Fargo, N. D., Nov. 10.—Figures from the largest counties, although not complete, make certain a Republican majority on almost the entire state ticket of 4200 to 4600. It is estimated the Republicans have a majority in the legislature on joint ballot of 30. Spalding, Republican nominee for congress, leads the ticket by 500 to 800.

Fargo, N. D., Nov. 10.—Returns from the state show that Spalding (Rep.) for congress will probably have a majority of 5000 and the remainder of the ticket 500 less. The Republicans will have 56 majority on joint ballot in the legislature, making a Republican successor to Senator Roach.

WASHINGTON'S VOTE.

Seattle, Nov. 10.—Incomplete returns from 24 counties out of 34 in the state give a majority of 2600 in favor of both Republican congressmen and Republican candidates for supreme court judges. The Times, (fusion) concedes the state to the Republicans by 3000, also the legislature. The Republican state central committee claims a majority of 12 in the legislature on joint ballot.

NEBRASKA IN DOUBT.

Lincoln, Neb., Nov. 10.—Returns by counties thus far make the state ticket in doubt and so close that an official count may be required. The legislature is probably Republican on joint ballot.

CLAIMED BY BOTH.

Sioux Falls, S. D., Nov. 10.—Chairman Kidd of the Populist state committee claims the election of Lee (fusion) for governor by 1200. Chairman Herreid of the Republican state committee says Phillips (Rep.) is elected by at least 1500. Turkee and Gamble (Reps.) are surely elected to congress. The Republican state ticket, except governor, is elected.

TERRITORIAL FIGURES.

Santa Fe, N. M., Nov. 10.—Pedro Perea (Rep.) is elected delegate to congress by from 1200 to 2000 majority over Ferguson (Dem.). The Democrats concede Perea's election, but claim the majority is smaller. Both houses of the legislature are Republican by two-thirds or more. Ferguson's majority two years ago was 900.

REPUBLICAN GAINS.

San Francisco, Nov. 10.—California has gone to the Republican column with more emphasis than ever before. The entire state ticket, with the exception of secretary of state, has been elected, according to Republican claims. The count this year throughout the state has been unusually slow, and it will be several days before complete figures are received. The Republicans claim all seven congressmen and the legislature.

FUSIONISTS SUCCESSFUL.

Boise, Ida., Nov. 10.—Only 47 precincts in the state embracing one-eighth of the vote have reported. The fusion ticket is all elected by pluralities ranging from 5000 to 6000. The legislature will be controlled by the fusionists.

CAN'T APPRECIATE COURTESY.

Santiago, Nov. 10.—After a hard day's search the body of General Vara del Rey was discovered near El Caney. A procession escorting the body arrived at the outskirts of this city yesterday, where it was met by four companies of the Fifth United States infantry and a band of music, who escorted the body through the main streets, the band playing the dead march from "Saul" to the intense astonishment of the Cubans, who are unable to understand why honors should be paid to a dead foe, many of them saying that the Americans are now favoring the Spaniards.

ECHO OF SUBWAY EXPLOSION.

Boston, Nov. 10.—The first case to be tried in which damages are sought to be recovered on account of the explosion in the subway in March, 1897, began in the superior court yesterday. The plaintiff is Wolf Koplan, who seeks to recover $10,000 for personal injuries. The defendants are the Boston Gas Light, Edison Electric Illuminating, West End Street railway and Metropolitan Construction companies.

FACTORIES TO START UP.

Syracuse, Nov. 10.—An agreement was reached at a conference in this city yesterday between the wage committee of the Window Glass Cutters' League of North America and the window glass manufacturers for the northern district giving the laborers an advance of between 3 and 4 percent. This adjusts all wage differences, and the factories throughout the district will shortly be started.

A GIFT OF $100,000.

Springfield, Mass., Nov. 10.—Treasurer Williston of Mount Holyoke college has received $100,000, provision for which was made by the late Charles P. Wilder of Wellesley Hills, Mass., in his lifetime, but which was not available till now. It was given in memory of his deceased wife, the late Mary E. Wilder, an alumnae of the institute under its earlier name, and is to be accredited to the Boston Mount Holyoke Alumnae association. One-half of the fund is to be expended in the erection and equipment of a new dormitory. The other half is for the endowment fund of the college, and its income shall be for the support and extension of the scientific department.

BUFFALO BROKE DOWN.

Washington, Nov. 10.—The cruiser Buffalo, which sailed last Saturday from Sandy Hook bound for Manila to join Admiral Dewey's squadron, put in at Newport, R. I., yesterday, with machinery broken down. Captain Hemphill, commanding, asked for an investigation to fix the responsibility for the breakdown, and Secretary Long immediately appointed a court of inquiry. Such information as the navy department has indicates that the breakdown is not serious.

IN TIME FOR CHRISTMAS.

Washington, Nov. 10.—The postoffice department announces that the transport steamer St. Paul will sail from San Francisco direct for Manila on Nov. 17, carrying the mails and also Christmas presents for our soldiers and sailors.

A SIX MONTHS' JOURNEY.

Cairo, Nov. 10.—Major Marchand and Captain Baratier start for Fashoda on Friday to carry out the evacuation of that place by the French garrison, which will retire by way of Abyssinia to Jibuti, a six months' journey.

The Easy Food
Easy to Buy,
Easy to Cook,
Easy to Eat,
Easy to Digest
Quaker Oats
At all grocers
in 2-lb. pkgs. only

it's neglect of throat and bronchial troubles that leads to death-dealing disease.

HALE'S HONEY OF HOREHOUND AND TAR

No wonder Hale's Honey of Horehound and Tar is praised by its users. Its curative effects are like magic. Sold by druggists.

Pike's Toothache Drops cure in one minute.

DR. PEFFER'S
ROYAL-TANSY PILLS.

NEW DISCOVERY. NEVER FAILS.
A new, reliable and safe relief for suppressed, excessive, scanty or painful menstruation. Now used by over 50,000 ladies. Invigorates these organs. BEWARE OF DANGEROUS IMITATIONS. $1 per box, small box $1. Prepaid in plain wrapper. Send 4c in stamps for particulars. PEFFER MEDICAL ASSN. Chicago, Ill.

Sold by Ellingwood & Co., corner Central and Merrimack streets.

Chichester's English Diamond Brand.
PENNYROYAL PILLS

Original and Only Genuine. SAFE. Always reliable. LADIES ask Druggist for Chichester's English Diamond Brand in Red and Gold metallic boxes, sealed with Blue Ribbon. Take no other. Refuse dangerous substitutions and imitations. At Druggists, or send 4c. in stamps for particulars, testimonials and "Relief for Ladies," in letter, by return Mail. 10,000 Testimonials. Name Paper. Chichester Chemical Co., Madison Square, Sold by all Local Druggists. PHILADA., PA.
Sold by Geo. C. Goodwin & Co., Boston, Mass. General Agents.

WANTED.

LADIES and gent agents to work spare time in Lowell, Lawrence and suburbs; open nights. Boston Addressing Co., 61 Central street.

AGENTS WANTED To canvas Toilet articles. Call 119 Middlesex st., between 1 and 2, and 6 and 7 p. m.

PROFITABLE HOME WORK—We want a few men or women in Lowell and vicinity, to make novelties for us at their homes; can work day or evening or spare time, and make $5 to $15 weekly, according to the time devoted to the work; experience unnecessary; no canvassing; steady employment the year around; plain instructions and work sent to your home, on application. BRAZILIAN MFG. CO., N. Y. City.

LADIES WANTED To attend the Lowell Dress Cutting Schools, opened day and evening. First evening free at 65 Merrimack street, room 16, opposite Dickson Bros.' tea store. Kenrick's Block and 576 Central street, near Opera House. First class dress makers and milliners will be employed for teaching. M. J. Greaves, Principal. Hours from 9 a. m. to 9 p. m.

LADIES To make sample patches at home; $6 to $10 weekly; no canvassing; reply envelope for particulars and sample. Foster Machine Co., 653 West 29th St., New York.

WANTED—Two young gentlemen to assist me in advertising. Address with reference and salary, "G," Sun office.

WANTED—Horse for board or will buy cheap with light delivery wagon. Address "G," Sun office.

WANTED—Men's shoes to tap and heel for 60c. Best work and stock. Cunningham's, cor. Palmer and Market streets.

WANTED—Horses to board at Lone Oak farm; winter boarding stables, excellent accommodations, large box stalls, good water, good exercise yards, well sheltered from wind and southern exposure. Will call for and return horses. Board $2 per week. Dr. A. S. Wallace, Prop., Nashua, N. H. Telephone connection.

WANTED—Every lady to know that the best place in this city to buy Trimmed Hats of all kinds is at Mlle. Maxime Lepidus', the milliner, 537 Moody street, cor. Race. See her.

WANTED—Partner with $250 to start new retail butter, cheese and egg market in Lowell; experience unnecessary. Address with reference, Buyer, 70 Kirby street, Boston.

WORK WANTED—Washing, ironing and house work wanted by Mrs. Brendel, 236 Fletcher street.

WANTED—Ladies to know they can get their old felt hats dyed and blocked in the latest shapes at the Hat Bleachery, 101 Merrimack street, up stairs.

WANTED—600 young and old men to bring their old clothes to Fred H. Lew's Dye Houses and Clothes Cleaning establishment at 497 Merrimack street, where he can make your old suit as good as new for a small sum.

WANT NOONAN'S—Yes, you want Noonan's. It's sure to kill all kinds of insects. Noonan's Sure Death to Bugs at all drug stores. A. H. Moor's, L. L. Walker's, A. W. Dows, D. O'Brien's and Storey & Co's.

LOST AND FOUND.

LOST—On Monday a pair of eye glasses. Finder will be rewarded at 781 Merrimack street.

TO LET.

TO LET—A first class boarding house of 17 rooms and store; just renovated, located at 150 and 154 Church street. Address H. W. Foster, Box 511, Lowell, or call at premises between 12 and 1 o'clock Friday and Saturday.

TENEMENT TO LET—Of 7 rooms, bath room and pantry, cut and floor and laundry. Enquire at 73 Concord street.

TO LET—Blacksmith shop. Inquire Connors Bros., Thorndike street.

TO LET—To a respectable, neat tenant, furnished front room, $1.50 a week, in advance. 49 Bartlett street. Apply evenings.

TO LET—A cottage house of nine rooms on Phillips street; all modern improvements. Apply 17 Button street.

TO LET—Two large, nicely furnished front rooms, with or without board, at reasonable rates at No. 17 First street, Centralville.

TO LET—A good office in the Sun building. Inquire at Sun office.

TO LET—Choice low-priced tenements, ranging in price from $5 to $10 per month. T. H. Elliott, 64 Central street.

TO LET—Rooms with or without board, one large front room on first floor with gas, furnished or unfurnished. Price low. 891 Fayette street.

STORE TO LET—91 Middle street.

ROOMS TO LET in The Sun Building. Inquire at The Sun office.

HEADWISE.
A clear head makes the heart glad. And Dows' Menthol Cream "makes the head clear."
DOWS' MENTHOL CREAM,
and a clear head, free from cold, rose cold, and catarrhal troubles are synonymous. Mention the one and you think of the other. Dows' does the work. No dosing. Nature's work.
Tube 10 cts. Box 25 cts. All druggists.
A. W. DOWS & CO., Props., Lowell, Mass. (6.)

LANTERNS
FOR
House, Mill, Stable Carriage
And out-of-door use. Lantern Globes in white, red and blue. Parts of Lanterns lost or destroyed, furnished.
C. B. COBURN & CO.
63 TO 67 MARKET STREET.

EDUCATING BREAD WINNERS.
Superior instruction in business, shorthand, English, etc. is the secret of proficiency attained by students—day and evening—at the
N. E. BUSINESS UNIVERSITY,
Runels Building, Merrimack Sq., Lowell, Mass.
W. J. Sanders, Prin. C. E. Williams, Mgr.

BAY STATE
Dye House
Poverty is no crime, but to be a penny wise and a pound foolish is what most of the people are and if they were not they would not throw their old clothes away when they are not half worn out, and this applies to the ladies as well as gents.
Now what we wish to say is that we know just where you can save dimes and often dollars by bringing your old winter clothing to the
BAY STATE DYE WORKS,
54 Prescott Street.
and when we get done with them they will look almost as good as new. Just give them a trial order and you will feel like thanking us for our advice.

FOR SALE.

FOR SALE—Lodging house in Boston, situated on Columbus avenue, handy to the colleges; big paying investment; every room in house rented; dining room in basement. Call or write Mr. Seaman, 89 St. James avenue, Boston.

A $10 DESK for 10c. For particulars address postal to Home Syndicate Co., 12 Middle street.

FOR SALE—A first class confectionery store on one of the principal streets doing a good cigar, tobacco and fruit trade. Owner buying other business is obliged to sell. Call at this office.

FOR SALE—Near Wilder and Middlesex streets, 2 story house; all modern improvements. Good location. Price $3100. G. L. Hubbard, 121 Central street.

WAGONS—My remaining stock of high grade democrats, Concords, square wagons, panel side wagons, together with a variety of 2nd hand wagons, buggies, etc., will be offered at very low figures to close. J. F. Libby, 99 Robbins street.

FOR SALE—Near Chelmsford street, cottage house of 7 rooms. Price $1000. G. L. Hubbard, 121 Central street.

FOR SALE—11 acre farm, 7 miles from Lowell, not far from electrics. Easy terms; price only $800. T. H. Elliott, 64 Central street.

CALL at 853 Market street to buy or sell second-hand Furniture.

FOR SALE—Near Shaw street, 2 tenement house, good steel lot of land. Price $2200. G. L. Hubbard, 121 Central street.

FOR SALE—Furniture and carpets at a sacrifice; nearly new. 178 Chapel street. 1st bell.

FOR SALE—Ten R.I.P.A.N.S for 5 cents at druggists. One gives relief.

FOR SALE—All kinds of boarding and lodging houses and at all prices, large and small, corp. and street, at G. L. Hubbard, 121 Central street.

ANYTHING and everything in the line of RUBBER STAMPS at wholesale prices. The best linen marker in use only 25c. J. H. Fellows, 135 Merrimack street.

LADIES—Chichester English Pennyroyal Pills (Diamond Brand) are the best, safe, reliable. Take no other. Send 4c. in stamps for particulars, "Relief for Ladies," in letter by return mail. At druggists. Chichester Chemical Co., Philadelphia, Pa.

FOR SALE—On Varnum avenue, good large house and barn, lots of fruit, 7 acres of land. Price and terms to suit you. G. L. Hubbard, 121 Central street.

OWNER IN NEED OF MONEY—A lot of land containing 4000 feet, 50x80, on a 60 foot street, 15 minutes from Centralville bridge. Price $100, also two second-hand furnaces. Inquire at 1128 Bridge street.

MENTHOL CREAM Shampoo is used in all leading hair-dressing and bath parlors in New England. Menthol Cream Shampoo removes dandruff and all humors of the scalp. It contains alcohol, glycerine and menthol. It gives a rich, creamy lather and when used in the bath will remove pimples, etc., leaving the skin clear and soft. 25c. per bottle. Sold by leading druggists.

LADIES—My Monthly Regulator has brought happiness to hundreds of anxious women. I have never had a single failure; no other doctor can say this. Longest cases relieved in from 3 to 5 days without fail. No pain, no danger, no interference with work; price $2 by mailer at office. Consultation free. All letters truthfully answered. Dr. Tolman Co., 170 Tremont street, Boston.

FOR SALE—Near Gorham street and city line, 30 acres of land; lots of wood and timber, and lots of good tillage land. This is a bargain. Price $2500. G. L. Hubbard, 121 Central street.

MISCELLANEOUS.

THE LOWELL Cycle Co. will send for your wheel, store and clean it for the winter. 24 Post Office arc.

ASTROLOGER—Your future revealed. Give Sex, birth, date, sex; Prof McArthur, Danby, N. Y.; box 109.

MADAM Gadbois, the well known dressmaker of 317 Market street, has returned from Canada and is prepared to make Skirts to order for $1, waists $2. 1-14-98

SIGNS At lowest prices at Spencer's, 92 Middle street.

7 PER CENT. INTEREST. If you wish to earn more than 4 per cent. interest on your savings, with absolute security, investigate our 7 per cent. bonds. Sold on monthly payments of $1 upwards. Call or write the Am. Invest. Co., 137 Cent. St. Office hours 8 to 8 p. m.

LOWELL DRESS CUTTING SCHOOLS will open day and evening, Nov. 7. First evening free at 65 Merrimack street, Kenrick's Block, room 16, and 576 Central street, near Opera House. First class dress makers and milliners will be employed for teaching. M. J. Greaves, Principal. Hours from 9 a. m. to 9 p. m.

PEOPLE'S SINGING CLASS
Every Monday evening at 7.45. Central Block, Central St. Take elevator. 10c. lesson. J. L. Gibb, Teacher.

James Walsh,
Florist and nursery man, also landscape gardener. Floral designs for all occasions. Choice cut flowers always on hand. Plants, trees, shrubs, etc. Westford street cars pass our conservatories.
CONCRETE paver and dealer in coal, tar and pitch. Orders solicited for putting down sidewalks, garden walks, warehouse and stable floors, street pavements, etc., etc., also asphalt and gravel roofing. 155 Highland Avenue, Lowell, Mass.

If You Want Clean, Bright
COAL
Free from impurities, coal that ignites quickly and has good lasting qualities. Order of the
Middlesex Coal Co.
6 FLETCHER STREET,
And order now.
H. P. Hasey, President. J. J. Smith, Manager.
Telephone 571-3

PETER J. BRADY, GROCER
448 GORHAM STREET.
Choice Teas, Coffees, and Spices
TRY OUR "BIG TWELVE" BRAND OF FLOUR, THE BEST IN THE CITY.

The winter season will soon be here—
Will it find you prepared—Sleighs all ready for use?
We know you are busy
So telephone us to look them over and put them in safe condition.
THE SAWYER CARRIAGE COMPANY, WORTHEN STREET.

DR. DONOHUE 24 HOURS

A. G. POLLARD & CO.

SPECIAL JOBS IN
WINTER UNDERWEAR
For Men and Ladies on Sale in our Basement Dept.

1-2 Case of soft Cotton and Wool Camels Hair Heavy-Weight Ribbed Cuffs and Bottom Silk Binding and Pearl Buttons. Some of them are a little soiled. Regular price 50c.
38c a garment.

1 Case "Contoocook" Blue Ribbed Heavy Underwear, warm and durable, always worth 75c.
59c a garment.

2 Cases Ladies' Fleeced Jersey Vests and Pants in white, extra good and heavy, well finished and sold last season 35c.
25c a garment.

1 Case Ladies' Grey Mixed Fleeced Jersey, soft and fine and same quality as above at the same price of
25c a garment.

FOR CHILDREN'S UNDERWEAR
We have 3 cases "Seconds" of White Merino or Grey Mixed, all sizes and regular 25c., which we will sell at
10c and 19c each.

BARGAIN DEPT.

A. G. Pollard & Co.
Merrimack, Palmer and Middle Streets.

TEETH No Charge For Extracting
$5 to $10 a Set
Every set warranted to be the same teeth that other dentists ask $15 and $18 for, and every set warranted to fit. Gold Filling and Gold Crown work a specialty. Teeth filled with Gold by Electricity. No pain. Teeth Extracted Without Pain by our new method. Thirty years' experience. Artificial teeth without plates, also Rodless Plates. Teeth extracted and replaced the same day as extracted, no need of going without. No Sunday work. Office hours: 9 a. m. to 9 p. m. Not open evenings. DR. J. K. BICKELL & SON, Painless Dentists Rooms 24, 25, 26, Runels' Bld'g, cor. Merk & Bridge

Pike's Immense Emporium Market
AT WORCESTER
Gutted by Fire!
A complete wreck. Canned Goods from the basement dept. that are slightly damaged by water. We have received here a large shipment of these goods comprised of Canned Goods of all kinds, Soap, Starch, Jelly, etc., that we will close at extremely low prices, regardless of cost.

Banner Market
Prescott St., Lowell, Mass.

P. F. Devine's Branch, 88 Merrimack Street.
BAGS, TRUNKS, DRESS SUIT CASES
In fact everything the well equipped traveler requires, at special "CLEANING" prices. Our Middlesex street store is not abandoned. In both stores a full and complete line of latest style leather goods.

Fifty Cents Per Box
TRADE MARK Palmo Tablets
HEALTH, POWER, ENERGY.
stop forever all weakening drains, feed the brain, replace wasted tissues, and send rich, flesh-building blood bounding through every part of the system, making every organ act, and causing you to glow and tingle with newly found strength. You're a new man, and can feel it! The greatest NERVE TONIC ever discovered. Palmo Tablets cure quickly and forever Nervous Debility, Varicocele, Atrophy, Loss of Memory, Sleeplessness, Dyspepsia, Kidney Diseases, 50c. a box; 12 boxes (with guarantee, good as gold), $5.00. Sent anywhere. MALLARD DRUG CO., Cleveland, O.
Sold at Goodale's Drug Store, the best and cheapest place in Lowell for drugs and medicines, 217 CENTRAL STREET.

THE WEATHER.

ALMANAC, FRIDAY, NOV. 11.
Sun rises—6:30; sets, 4:46.
Moon rises—3:47 a. m.
High water—8:45 a. m.; 9 p. m.

The area of foul weather now overspreading the middle states and parts of the northeast will pass to the eastward by Friday, followed by clearing weather in New England. Probably continued fair weather Saturday. The winds will be from easterly to northerly, with lower temperature.

SPECIAL NOTICES.

OUR ANNUAL OFFER.

A coal hod and shovel with a pound of Tea: 10 pounds of Granulated Sugar $1. Dickson Bros. Tea store, 55 Merrimack street.

STEAMSHIP TICKETS AND DRAFTS

Sold on the Cunard, White Star, American, Dominion, Anchor, Allan, Red Star, French and German lines, sailing from Boston and New York to Liverpool and Queenstown. Money sent to Ireland, England and all parts of the world. Canada bills bought at Murphy's Steamship Agency, 18 Appleton street.

LOCAL NEWS.

Buy a Jacob Doll high grade Piano.

Smokers enjoy Old Hundred Cigars.

T. C. Lee, Fire Ins, 223 Central street.

Elegant rubber tired hacks at O'Donnell's. Telephone, 439-4.

Fine complicated watch repairing a specialty. Harris, 10 Appleton St.

Colder weather soon and Rourke & Sullivan can fill your bins with the best coal. 223 Central St.

NEXT SATURDAY IS QUARTER DAY AT WASHINGTON SAVINGS BANK. PAYS 4 PER CENT.

Coal carefully prepared, delivered by careful men. Delivered in bags or baskets as you prefer. W. E. Livingston, 15 Thorndike street.

The annual supper by the Village Improvement association of Tewksbury was held in the vestry hall in the centre last evening. Prior to the supper a short program was given, including quartette selections.

The Eighth annual meeting of the Tyngsboro Village Improvement society was held in the town hall last night. The attendance was an exceptionally large one and everyone enjoyed the evening's program.

Rev. Dr. Carnick and wife, Mr. and Mrs. J. Clark Glidden, Dr and Mrs. Stowell, Mrs. L. W. Staples, Miss Wilson and Miss Eva Robins of Lowell attended the reception and banquet to all Methodist bishops in the denomination at the American house, Boston, Monday evening. The event was held under the auspices of the Methodist social union.

COL. CHAS. H. ALLEN

HOW HE IS APPRECIATED BY THE SECRETARY OF NAVY.

The friends of Col. Allen of Lowell will read with interest the tribute to his ability paid him by the secretary of the navy, the Hon. John D. Long, which will appear in the Boston Sunday Herald, Nov. 3. In that issue The Boston Herald will publish for the first time the story of the naval battles of the Spanish-American war with an introduction by the secretary of the navy. The article will be illustrated by pictures of each of the engagements by Mr. L. A. Shafer and Mrs. V. H. Bailey. These illustrations outrank anything heretofore published. The Boston Herald of Nov. 13 will again demonstrate the claim of that paper to the title of New England's Greatest Newspaper.

PERSONAL.

Miss Holmes of the Centre grammar school, Merrimac, was visiting in Lowell yesterday.

Mr. William Norris of Haverhill has returned home after a very enjoyable vacation in this city.

While riding from Nashua to Lowell in the electrics Sunday Charles Cloutman of Haverhill saw a herd of five deer about 200 yards from the track and about a quarter of a mile inside the Massachusetts boundary line.

Miss Viola Cardinal of Ogdensburg N. Y., is visiting her sister, Mrs. William Cogger of the Oaklands.

Fred H. Pearson is confined to his home on Bridge street by a severe attack of pneumonia.

Arthur L. Kelley was elected last week the president of the freshmen's class at the University of Vermont.

A 10-pound boy arrived at the home of Capt. Herbert L. Chapman, Tuesday.

The Farther Lights of the Worthen Street Baptist church hold their regular monthly meeeting in the parlor of the church last evening. Interesting reports from the mission work of the society were read.

Mr. A. E. Rose of the J. C. Ayer Co., was in New York yesterday. He is an ardent supporter of Roosevelt.

Mr. and Mrs. Enoch Messenger will receive their relatives and friends in an informal manner on Friday, Nov. 11 from 2 to 5 and from 7 to 9 p. m. at their residence, 69 Pleasant street, it being the 50th anniversary of their marriage. No cards will be sent out.

Alderman Peter H. Donohue, ex-Councilman Patrick Brosnan and Mr. Michael F. Connelly, clerk of the Rockingham, have returned from New York where they have been interested witnesses of scenes atetnding the recent election.

MUSIC HALL.

For a play that is thoroughly up to date and reflecting the sentiment of the majority of the people of this country, "Cuba's Vow," which is to be presented at Music Hall tonight, is to be commended. To listen to the play is like sitting down to the enjoyment of a good book. The story is carried along in a pleasing, interesting manner and the specitator is led to believe that he or she is moving in concert with the living, breathing actors on the pleasing effect and color that good the stage. In addition, there is all scenery gives. Audiences are stirred to the deepst patriotic depths by the presentation of the scenes of the blowing up of the Maine and the sea conflict off the coast of southern Cuba. On the whole, the play is one that produces a lasting impression on the minds of all and leads to a wish to see it again.

OFFICE TO LET—A nice office to let in The Sun building. Inquire at Sun

Dr. Coburn DENTIST 51 KEYES ST.

WILL GET WORK

The Soldier Boys Will be Looked After.

VOLUNTEER AID ASSOCIATION MAKE PLANS.

Capt. Mitten May be Called Away.

At the meeting yesterday of the Volunteer Aid association further plans wer formulated for securing work for such of the soldiers as are able to work and desirous of finding positions. Mr. Arthur Salmon reported, for the city, that his services were at the disposal of the association, in the interest of that movement. The question was discussed at some length, and it was finally decided to open the rooms of the association Tuesday, Nov. 15, from 10 to 11 a. m., when Mr. Salmon will be present to talk with the soldiers who will apply there for work. Any person who has employment to offer, and wishes to assist the soldiers in this way ,will confer a favor upon the association by communicating with Mr. Salmon, who will give a list of the names in his possession.

The nine soldiers who have not returned are located as follows: Bigley and Carr of Ninth, Fort Munroe; Sylvester Lane, Ninth, at Carney hospital, Boston; Brackley and Delmore of the Sixth at the Massachusetts General; Guy Barclay of the Sixth at the Boston City hospital; Brophy, Delorme and McGlynn of the Sixth still at Porto Rico. Of the three last named, two are ill and the third remains with them as their nurse.

It is thought at the Westford street armory by members of Co. M, that the physical examination may call Captain Mitten to Fort Monroe. There are three of his men at the fort and if Dr. Hitchcock examines them the captain will have to be there too.

Captain Mitten, Lieutenant Gillow and assistant are busy working on the muster-out rolls. It is a very tedious job as the "remark" space necessitates a lot of writing and the utmost care must be exercised in order that the position will not get mixed on the roll. The work is being done in the officers' room and the three tables in the room are stocked with papers and the apartment has the appearance of a counting room.

The menu at the armory for yesterday:

Breakfast.—Oatmeal, fried cod, hot rolls, bread and butter, cake and coffee.

Dinner—Barley broth, roast beef, roast pork, boiled cod, stewed carrots, potatoes, pudding, custard and mince pies, bread and butter and coffee.

Supper.—Baked beans, fish balls, hot rolls, cake, bread and butter and tea.

At the Yorick club last night there was an informal but pleasant reception by some of the members to Lieut. Thomas Talbot of North Billerica and Gardner W. Pearson of this city. It was confined to the members of the club. A supper was served and there was a social interchange mingled with incident of the war throughout the evening.

The Washington Commandery, Golden Cross, gives a reception this evening to two returned soldiers, Ezra J. Bowden and Arthur A. Bourdon, both members of the commandery. Suppor will be served and a fine entertainment will be given. It will be the 20th anniversary of the institution of the commandery and exercise fitting to the occasion will take place after the reception to the soldiers.

Mr. Fred Clifford of Co. G, Sixth regiment and wife were the guests of Mr. and Mrs. Wm. Hill of Marshall street, Sunday.

The committee having in charge the complimentary dinner to Lieut.-Col. Butler Ames held a meeting last evening and it was reported that the sale of tickets is gratifyingly large. Congressman Knox will be there and Assistant Secretary of the Navy Allen will send a letter in response to the toast, "The Navy."

LAWRENCE DEMOCRATS

CANDIDATES FOR MAYORALTY AND ALDERMANIC NOMINATIONS.

Lawrence, Nov. 10.—Candidates for the democratic mayoralty and aldermanic nominations filed papers with the city committee tonight. The seekers for the mayoralty nomination are ex-Mayor Caleb Saunders, John P. S. Mahoney, James E. Donohue and Geo. E. Hogan.

In ward one, Alderman King will have Dr. J. A. Barrett for an opponent; in wards two, three, four, and six Aldermen Lynch, Mathews, Millville and O'Brien will be candidates for reelection. In ward five, there are three candidates for the nomination, Joseph A. Sheehan, Andrew Caffrey and Eugene P. White.

VACANCIES FILLED.

The Mt. Vernon Free Baptist society held an adjourned meeting last night in the vestry of the church. The business of the meeting was the selecting of officers to fill vacancies in the society. W. O. Coram presided and Frank Stevens was clerk. The resignation of F. J. Williams as collector was read and accepted. Mr. A. I. Abbott was elected to fill his place. Some discussion was had upon the treasurership of the society and as the present officer, Deacon Griffin, had made a movement as of resigning the position in the near future, a treasurer pro tempore was elected in the person of Deacon Horace Nixon. The treasurer pro tem. is not to supersede the regular treasurer but only to act in the absence of the regular official. The meeting then adjourned to meet two weeks from last night.

POLICE COURT

Thomas Joncas, a member of Company M created a disturbance yesterday afternoon at the armory while under the influence of liquor, and it was found necessary to have him arrested. This morning he was fined $5.

Charles O. Gilman was also taxed $5.

Michael Cunningham was the only drunk to be seen away. He received five months in the workhouse.

Does Your Back Ache?

In constant pain when on your feet?

Is that dragging, pulling sensation with you from morn till night?

Why not put the medicine exactly on the disease? Why not apply the cure right to the spot itself?

You can do it with

Dr. Ayer's Cherry Pectoral Plaster

Immediately after the Plaster is applied, you feel its warming, soothing influence. Its healing remedies quickly penetrate down deep into the inflamed tissues. Pain is quieted, soreness is relieved and strength imparted.

No plaster was ever made like it. No plaster ever acted so quickly and thoroughly. No plaster ever had such complete control over all kinds of pain.

Placed over the chest it is a powerful aid to Ayer's Cherry Pectoral; relieving congestion and drawing out all inflammation.

FOR SALE BY ALL DRUGGISTS.
J. C. AYER CO., Lowell, Mass.

MATRIMONIAL.

JOHNSON—SMITH.

At the parsonage of St. Patrick's church this week, Mr. George H. Johnson and Miss Caroline E. Smith were united in matrimony by Rev. Fr. Leonard. The bridal attendants were Miss Margaret Trick, bridesmaid and Mr. James P. McManus, best man. A wedding supper was served to friends at the residence of the happy couple.

SCOTT—SOULE.

Ex-Councilman Samuel Scott, the genial Central street tobacconist, last night took unto himself a wife. The happy bride is Miss Della E. Soule, an estimable young resident of Cabot street. The ceremony was performed at the home of the bride's parents, 30 Cabot street and was witnessed by a large gathering of friends of the contracting parties. To Rev. George F. Kenngott, pastor of the First Trinitarian church ,the young couple expressed their vows of allegiance to each other as man and wife. At the conclusion of the ceremony, Lohengrin's wedding march was discoursed by one of the guests.

The bride was beautifully gowned in light blue silk, as was her bridesmaid, Miss Mary Prosper. The best man was John Thomas. Guests were received by the bride's parents, Mr. and Mrs. Soule, from early evening until a late hour and all joined in wishing Mr. and Mrs. Scott continued and unalloyed bliss in their married life.

The happy couple are the recipients of a large number of very beautiful and costly gifts, among which were: Morris rocker, Messrs. Charles McMahon, Thomas Flynn; parlor lamp, Samuel Hines lodge, K. P.; couch, Lowell Reform club, of which Mr. Scott is expresident; rug, Mrs. Wright; Mr. and Mrs. Robert Burns; Mr. and Mrs. Dickson; table cover, Mr. and Mrs. R. Wilson; plush rocker, John J. Keefe; silver ladle, Mr. and Mrs. R. Rodger; vases, John Thomas; parlor lamp, Walter E. Bartlett, James Buckley, Martin Duffy; gold lined fruit dish, Edward Hanson; silver knives and forks, Mr. and Mrs. L. H. Pennell; table linen, Misses M. J. MacCalden, Nellie Lemay; bohemian vase, Della Soule; silver knives and forks, Daniel C. Cameron; silverspoons, Adelaide Bates; embossed wedding souvenir, Rev. George and Mrs. Kenngott; silver knives and forks, Mrs. E. Maloney; tea set, Miss Belle Beekman; fruit dish, Miss Annie Gerard; dinner set, Margaret S. McManimon; wine set, Mrs. McKenzie; cut glass water set, Miss M. A. Miller; fruit dish, Mrs. R. C. Scott; ladle spoon, silver, Mrs. Leonard Brock; umbrella stand, crockery, Mr. H Williams; $5 gold piece, Miss Josephine Brock; purse of $2, George Brock and family; fancy knitted work, Mrs. Weyland; purse of $10, Sarah Brock; silver orangeade bowl, D. I. Haggart, Philadelphi, Penn.; silver knives and forks, George W. Camp; mammoth student's lamp, John Thomas; pictures, Effie N. Gray; tea set, Mr. and Mrs. J. McDowel; silver spoons, Mr. and Mrs. P. McMahon; china set, Mr. and Mrs. McLeod; silver tea spoons, Anna Wilson; pictures, Will Hazelton; orange spoon, Clara Gammon; ladies, Leonard and Mr. and Mrs. Brock; china dishes, Mary Prosper and Marie Ricard; autograph receiver, Mr. and Mrs. Moir; card receiver, Mrs. Wilbert Huntley; orange spoon, MacCalden family; damask table cloth, Mrs. Johnson; marble clock, Mr and Mrs. J. Scott; silver knives, Wilbert Huntley; table linen, James W. Crosby, china ware, Mr. Samuel Whitby; rockers, Mr. and Mrs. J. F. Boyd; Mrs. McDermott. All the presents were accompanied by cards of good wishes.

O'SULLIVAN—DEVLIN.

Mr. Timothy F. O'Sullivan and Miss Mary Frances Devlin were united in wedlock yesterday afternoon at the parochial residence of St. Peter's church the nuptial rites being impressively solemnized by Rev. W. George Mullen. Miss Helena O'Sullivan, sister of the groom, was bridesmaid and like the bride, was becomingly attired in an elegant gown. Mr. John Devlin, a brother of the bride was the best man. A reception was held at 32 Whipple street from 6 to 10 p. m.

The happy couple, who were the recipients of many handsome presents, will journey through Boston, New York and Washington and on returning to Lowell will reside at 36 Sargent street. Miss Agnes Morley of Fitchburg was among the out of town guests present. The groom is a popular member of the Y. M. C. I., and the junior member of the firm of O'Sullivan Bros., shoe merchants.

HOLDEN—CHILDS.

The marriage of Mr. Geo. B. Holden and Miss Lilla C. Childs by Rev. Dr. J. M. Greene, took place yesterday at the home of the bride's brother, Mr. Clarence N. Childs, 43 Pine street. Only the immediate families were present at the ceremony. The bride wore a brown travelling gown and carried white chrysanthemums. Mr. and Mrs. Holden left on a late train for the north and after a short wedding tour they will be at home Fridays after January 1st, at 66 Howard street. The D. L. Page company had charge of the catering.

THURSTON—MORRISON.

Mr. Charles E. Thurston of Cambridge, Mass., and Miss Nellie M. Morrison of this city were united in marriage by Rev. E. R. Caswell at the Middlesex parsonage, last evening. Mr. Thurston is a member of the First Massachusetts heavy artillery. Mrs. Thurston leaves a large circle of friends who have expressed their love by many beautiful and costly gifts. The happy couple go to Boston and will soon make their home in Cambridge.

MALONEY—McKIGNE.

Miss Nellie McKigne and Mr. Patrick J. Maloney of this city were united in marriage at St. Patrick's parochial residence by Rev. Fr. Leonard, yesterday afternoon. The best man was John J. O'Brien and the bridesmaid was Miss Mary Howe. The wedding reception took place at 134 Cross street. The happy couple received a great number of presents from their friends and relatives.

SYMONDS—FLAGG.

At the Congregational church in Townsend, yesterday afternoon, Miss Winifred Marietta Flagg of that place and Mr. Healon Edward Symonds, clerk in the City Institution for Savings, Lowell, were united in matrimony by the pastor. There was no bridesmaid. The bride was given away by her father, Mr. Wm. Flagg. Mr. H. A. Thompson of this city was best man, and Councilmen Charles D. Paige and L. N. Foss were among the ushers.

WOOD—DUPONT.

Prof. Arthur Wood of Camara, Tenn. and Miss Lillie Dupont of Trinidad, Col., were recently married by Rev. A. E. Wilson at the Free Baptist parsonage, 109 Methuen street.

CHAPMAN—DICKEY.

The home of Mr. and Mrs. Jesse W. Chapman, 53 A street was last evening the scene of a pretty home wedding, when Mr. Chapman's brother, George Herbert Chapman, and Miss Abbie Reed Dickey, were united in matrimony. The house was tastily decorated for the occasion with evergreen, potted plants and flowering plants and on the exterior was a display of the national colors.

The full Episcopal ritualistic ceremony was performed in the parlor beneath an arch of evergreen and was witnessed by only the relatives and intimate friends of the contracting parties. Rev. George F. Kenngott of the First Trinitarian church was the officiating clergyman and the bride was given away by Mr. Joseph H. Goss of Newark, N. J., formerly of this city. The bride was attended by Miss Alice M. Markee and Miss Ruby Healey and Miss Minnie F. Jones acted as maid of honor. Wallace E. Chapman, a brother of the groom, was best man. The ushers were Messrs. John J. Hibbs and Clarence Carey; and besides those mentioned above there were present from out of town friends and relatives from Newburyport, Winter Hill, and Fall River, to extend congratulations.

The bride was neatly gowned in white Swiss muslin over white and she wore bride's roses, while the maid of honor wore white over pale blue and carried white chrysanthemums. Miss Healey wore white over pink and Miss Markee pink over white, both carrying chrysanthemums. At the conclusion of the ceremony an informal reception was held.

A wedding supper was erved by Harry T. Richardson and Mrs. Joseph H. Goss of Newark, N. J., dispensed lemonade. At an early hour Mr. and Mrs. Chapman set out for parts unknown for an extended honeymoon. They will reside at 33 Washington street where they will be at home to their friends on Wednesday evenings, after January 1. The happy twain were the recipients of many useful and beautiful presents.

JOHN B. THAYER, Elected to Congress in the Third District, Defeating Congressm an Walker.

QUARTERLY CONVENTION.

THE MASSACHUSETTS SOCIETY OF SPIRITUALISTS MEET IN LOWELL.

The quarterly convention of the Massachusetts Spiritual society began this forenoon at 10.45 o'clock in the Odd Fellows' hall, Merrimack street. Special arrangement for the event were made by the Lowell society under the direction of its president, Mr. John S. Jackson. The speakers rostrum was tastily decorated with potted plants. Dr. George Fuller of Worcester, the president, had charge of the meeting and the state secretary, Mrs. Carrie Hatch of Dorchester, was present in her official capacity. After the business meeting dinner was served in the banquet hall.

The afternoon session was devoted to literary and musical exercises by the Children's Lyceum followed by addresses by Mrs. Carrie Loring, Boston; Mrs. J. Yeaw, Leominster; Dr. George Fuller, Worcester; Mrs. Carrie Hatch, Dorchester; Mrs. E. M. Wallis, London, England and others.

Following supper the evening's session will be devoted to addresses principally by the same speakers as at the afternoon session.

SOCIAL AND FRATERNAL.

Clan Grant met last night and among other things voted to engage the W. F. Frame concert company to appear in Lowell Dec. 6. The company sails from Scotland for the United States on Saturday of this week.

Post 185, G.A.R. will be inspected by Dept. Commander Bartlett and the department inspector on the night of Nov. 23.

The following officers were elected at the regular meeting of the Flora E. Stacey lodge, I.O.O.F. held last night. Chief templar, A. L. Hamilton vice templar, Maggie McPhee; recording secretary, Mrs. Mabel Hunton; financial secretary, Annie Billings; treasurer, William Gould; marshal, Robert E. Gould; past chief templar, Archie L. Pelton.

Emulus Thompson Commandery, Golden Cross, entertained the members of Siloam Commandery of Haverhill last night.

Supper was served at the conclusion of the business meeting.

WORK OF FIREBUGS.

TOWN OF TEWKSBURY MUCH STIRRED UP BY DESTRUCTION OF PROPERTY THERE.

The town of Tewksbury is much stirred up over the manifest intent of the Centre. This is shown by the fact perty of Representative Farmer and to also burn other valuable property in the eCntre. This is shown by the fact that under the fence of the adjoining premises, those of Mr. Tingley, were found a lot of old clothes and leaves all stuffed, ready to light.

Chief Hosmer of Lowell has no doubt from the information given him that fire was of incendiary origin. He says that if the Lowell department could have reached Tewksbury 15 minutes sooner, they could probably have saved the house.

Sunday night Mr. Farmer and family stopped at the house of a nephew named Lee, across the street and Monday he was about seeing to the removal of his furniture, about all of which were saved to the Lee premises.

Quite a number of visitors were about the ruins discussing the affair and expressing wonder as to whether the firebug intended to display enmity to Representative Farmer or to have a wholesale fire. It was reported that Mr. Farmer has an idea who the culprit is, but that is not verified and if it were true it is not at all likely that it would be disclosed til the suspected party was apprehended.

A few years ago a number of valuable buildings in North Tewksbury were destroyed by firebugs and some of the villagers have an idea that the Centre is now the object of attack.

CARD OF THANKS.

We, the undersigned take this public method of giving expression of our heartfelt thanks to kind friends and neighbors for the many kind acts, the sympathetic words of condolence, and for floral evidences of grief on the death of our beloved and devoted brother, the late lamented Thomas J. Sparks. Each and every one will be held in grateful remembrance by the Misses Katie and Sarah G., and the Messrs. John F. and Richard J. Sparks.

OFFICE TO LET—A nice office to let in The Sun building. Inquire at Sun office.

Hives are a terrible torment to the little folks and to some older ones. Easily cured. Doan's Ointment never fails. Instant relief, permanent cure. At any drug store, 50 cents.

Boys' Top Coats

Made of Covert Cloth, in a handsome light shade, with plaid back, the product of New England mills,—nothing better to be had anywhere.

The usual price of these goods would be double the price we ask for them Friday and Saturday; but we want to advertise our Boys' Department.

$5.00.

O'HEARN & DOWD

OLD POST OFFICE.

CREDIT TO ALL—NO MONEY DOWN

FIRST WEEK'S INSTALMENT REQUIRED IN ADVANCE.

KEEP YOUR MONEY IN THE BANK

If you have laid up a little nest egg for a "rainy day" don't break into it because you or your wife needs new clothes this fall. Sickness may knock at your door and you'll be very glad to have a little ready money. Come here and buy what you need. Our terms and prices shall be convenient for you.

Men's, Boys' and Children's Clothing; Ladies' Jackets, Capes, Skirts and Waists; Ladies' Fur Collarettes and Trimmed Hats.

Our Easy Payment Plan gives you today the use of any of these goods for future pay.

Caesar Misch
ODD - FELLOWS - BLOCK
78 MIDDLESEX ST., LOWELL.

Trimmed Millinery.

Kaleidoscopic changes go on here constantly. New arrivals from New York, new products of our own skilled workers being placed on exhibition daily to take the place of gems disposed of.

Newness is ever apparent, a constantly varying, never the same rendezvous of the lovers of beautiful millinery.

You'll find it interesting and highly entertaining to visit it.

We are offering some excellent values in Trimmed Hats, Walking Hats and Fine Ostrich Feathers.

HEAD & SHAW, THE MILLINERS.
169 MERRIMACK STREFT.

Cook, Taylor & Co.,

CENTRAL STREET.

TEAZLE DOWN

We have just made a large purchase of the above goods, just the thing for House Waists or Wrappers, in stripes, plaids, checks and novelties, actually worth 17c. a yard, but we shall place them on sale at

10c

SKIRT PATTERNS

Flannelette Skirt Patterns worked with fancy colored silk, full size, all perfect, regular 25c. quality at

19c. each

DOWN PILLOWS

Covered with fancy Silkaline filled with cotton down, worth 50c. each at

25c

LINENS

2500 yards of very fine Linen suitable for Handkerchiefs, Fancy Work, etc., worth 75c. and $1 a yard at only

33c. a yard

BUREAU SCARFS

Made of an extra fine quality of Linen, all stamped, large size, worth 50c. at

29c. each

RIBBONS

4000 yards of All Silk fancy colored Ribbons, bought at a sacrifice, to be placed on sale to-day at

6c, 8c, 10c, 12c, and 15c a yard

They are worth double these prices.

Taking It Easy.

Harvard $1000.00 PURE BEER

Means just what it says. Our guarantee of purity is on every keg and bottle of genuine Harvard Beer sent out from our brewery.

Barley Malt, Hops, Spring Water; that is all. They made good beer a thousand years ago; they make good beer today. It takes time and money, it means expense and high cost, but the consumer gets the benefit. Call for Harvard Beer.

We Have Our Ale Brewery Also.

HARVARD BREWING COMPANY.
LOWELL, MASS, U. S. A.